# CONCORD

North Carolina

# CITY DIRECTORY

## 1936-1937

*Baldwin Directory Company, Inc.*

AND

*The Herald-Observer*

*A. B. Palmer*

Digitized by the Internet Archive
in 2016

https://archive.org/details/baldwinsobserver1936conc

Charles A. Cannon Memorial Library
Concord, N. C.

BALDWIN'S AND OBSERVER'S

# CONCORD

NORTH CAROLINA

# City Directory

MASTER EDITION

VOLUME 1 **1936-37** ABCD No. 24

CONTAINING AN ALPHABETICAL DIRECTORY OF ALL RESIDENTS SIXTEEN YEARS OF AGE AND OVER, WITH DETAILED INFORMATION CONCERNING EACH; A NUMERICAL HOUSEHOLDER'S DIRECTORY AND STREET GUIDE, A CLASSIFIED BUSINESS DIRECTORY; A MISCELLANEOUS DIRECTORY, CONTAINING INFORMATION ABOUT BOTH LOCAL AND NATIONAL GOVERNMENTS; A RURAL ROUTE DIRECTORY, A NUMERICAL TELEPHONE DIRECTORY

AND

A COMPLETE BUYERS' GUIDE, CIVIC SECTION AND PROFESSIONAL BLUE BOOK

Issued with a special supplement edition for presentation to a selected group of private homes, Chambers of Commerce, Boards of Trade, Merchants' Associations, Selling Agents, Buyers, Government Officials and Newspapers throughout the United States.

This directory remains the property of the Baldwin Directory Company, Inc., and is leased to the subscriber for a period of two years, or until the next edition of the directory is published. This directory is leased for use of only one subscriber unless different arrangements are made with publisher. Directory must be returned to publisher at the expiration of lease.

Compiled and Published By

**Baldwin Directory Company**

INCORPORATED

AND

**THE HERALD-OBSERVER**

Home Office:
125 MEETING STREET, CHARLESTON, SOUTH CAROLINA

COPYRIGHT 1936 BY BALDWIN DIRECTORY COMPANY, INC.
Charleston, S. C.

## *Independent and Progressive*

Baldwin Directory Company, Inc., publisher of this city directory and the world's largest independent publisher of city directories, is in no way connected with any national association, combination or directory "trust". Its policies are laid down with a view to serving the individual directory subscriber and the general public. It is a progressive company, constantly on the alert to improve its service.

The ABCD type of city directory was originated by the Baldwin Directory Company, Inc. While many publishers have been content to rest on their laurels, issuing the same type of directory used thirty years ago, the Baldwin organization has led the way to the production of a modern city directory to meet modern selling and credit conditions.

Newspapers, chambers of commerce, merchants' associations and individual business concerns are invited to write for particulars concerning this type of directory service. In the future, as in the past, Baldwin directories will stand for the highest ideals in public service.

**BALDWIN DIRECTORY COMPANY, INC.**

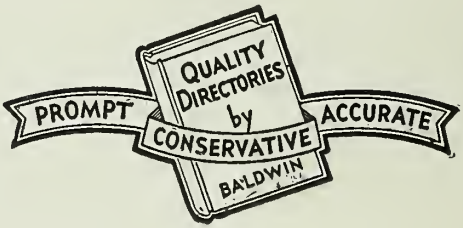


## *1936-1937 Population*

**FOR**

GREATER CONCORD

**INCLUDING ADJACENT TERRITORY**

# 204,62

**This population secured by an actual count of persons residing in the territory covered by a House-to-House Canvass under Baldwin's ABCD plan.**

# General Index


Abbreviations ---------- 42
Advertisers Index ---------- 4
Advertising Section -------- 33
Alphabetical Directory ------ 41
Business Directory --------- 309
Buyers' Guide ---------- 33
Cabinet (U. S.) ---------- 16
Civic Section ---------- 33
Classified Business Directory 309
Criss Cross Telephone Directory ---------- 339
Explanation ---------- 22
Federal Government -------- 15
Federal Judges ---------- 16
History of Concord --------- 9
Honor Roll ---------- 4
House of Representatives (N. C.) ---------- 22
House of Representatives (U. S.) ---------- 17
Householders' Directory ---- 265
Index to Display Advertisements ---------- 4
Introduction ---------- 6
Miscellaneous Directory ---- 15
N.C. House of Representatives 22
N. C. State Government ---- 21
N. C. Supreme Court ------- 21
Nationally Advertised Brands 309
Officials, N. C. ---------- 21
Officials, U. S. ---------- 15
Population of Concord ------ 2-8
Preface ---------- 9
Resident Directory --------- 41
Resident Telephone Directory 265
Rural Routes ---------- 349
Senate, N. C. ---------- 21
Senate, U. S. ---------- 16
State Government ---------- 21
Street Guide ---------- 265
Street Telephone Guide ----- 265
Supreme Court, N. C. ------ 21
Supreme Court, U. S. ------ 24
Telephone Directory, Numerical ---------- 339
Title Page ---------- 1
Trade Marked Merchandise Brands ---------- 309
United States Cabinet ------ 15
United States House of Representatives -------- 17
United States Senate ------- 16
United States Supreme Court 16


# Illustrations


Cabarrus County Courthouse- 14
City Hall ---------- 10
First Presbyterian Church -- 11
Franklin Delano Roosevelt -- 15
High School ---------- 14
Residential Area of North Union Street ---------- 11
St. James Lutheran Church-- 12
Trinity Reformed Church --- 13
U. S. Postoffice ---------- 10
Union Street Scene -------- 9

# Honor Roll

—and—

# Index to Display Space


Page

American Service Co.
Armfield, Sherrin & Barnhardt ------ 45
Atlantic Life Insurance Co.
Barber-Scotia College.
Belk's Department Store, Right top lines and Card BD
Blackwelder, B. W. ---------- 46
Bob's Laundry Co., Front supplement cover
Bogle, W. S. ---------- 46
Bost, Eugene T. Jr. ---------- 46
Brown, J. Leonard & Son, Front supplement cover
Brown, Walter D. ---------- 46
Cabarrus Bank & Trust Co., Back supplement cover
Cabarrus County Building, Loan & Savings Assn., Left top lines
Cabarrus County Welfare Dept.
Cabarrus Creamery Co.
Cabarrus Drug Co.
Cabarrus Furniture Exchange.
Calloway, H. W. Jr. ---------- 46
Carolina Motor Club.
Charles Stores Co., Inc., Right bottom lines
Citizens Bank & Trust Co.
Citizens Building & Loan Assn., Back supplement cover
Cline & Mabry Coal Co., Left top lines
Cline & Moose Co., Left top lines.
Concord Bicycle Shop, Card BD.
Concord City Board of Light & Water Commissioners, Inside back supplement cover
Concord City Police Dept.
Concord Electric Ice & Fuel Co.
Concord Finance Co.
Concord Ice Delivery Co. ---------- 42
Concord Knitting Co., Inc.
Concord Merchants' Assn. ---------- 43
Concord Motor Co., Inc., Left top lines
Concord National Bank, Front supplement cover
Concord Perpetual Building & Loan Assn., Right bottom lines
Concord Silk Throwing Co., Inc.
Concord Tractor & Implement Co.
Concord Tribune Inc.
Concord & Kannapolis Gas Co. ------ 42
Craven, K. L. & Sons, Inc., Back supplement cover

Page

Cruse, Zeb P. Transfer Co., Supplement tag
Dayvault's Market, Back supplement cover
Dry, Fred M. ------Right bottom lines
Efird's Department Store, Right top lines
Empress Beauty Shop, Front supplement cover
Field, T. D., Front supplement cover.
Fisher, Joe P., Front supplement cover
Gibson's, Inc., Back supplement cover
Grady, E. B., Plumbing & Heating Dealer------Back supplement cover
Grant, W. T. Co.,--Right bottom lines
H. & W. Clothing Co.
Hardiman Maytag Co., Back supplement cover
Hartsell & Hartsell ---------- 47
Helms, I. J. ----------Card BD
Hendrix, John M. Agency.
Herald Observer, The ---------- 44
Hillcrest Development Co., Left top lines
Hoover, Ray C.
Irvin & Irvin ---------- 47
Ivey Shoe Co., Inc.
James, R. Furman ---------- 47
Johnson, Earl, Inc.
Johnston Furniture Co.
Keasler Roofing Co., Left bottom lines
Kestler Bros.
Kidd-Frix Music & Stationery Co., Inc., Right top lines
Lang, G. L. Dr.----------Card BD
Leonard, W. H. Jr.
Lewellyn, C. M. ---------- 47
Life Insurance Co of Va.
Maxwell Bros. & Collins, Front supplement cover
McLellan Stores Co.---Right top lines
Metropolitan Life Insurance Co.
Mutual Oil Co., Inc.------Left top lines
Palmer, A. B. ---------- 47
Patterson, John K. & Co.
Pearl Drug Co., Back supplement cover
Pounds Coal Co.------Supplement tag
Reid Motor Co., Inc.
Ritchie Hardware Co., Right bottom lines
Ritchie Hardware Service Station, Left bottom lines

Page
Ritzman, H. W. Dr. ---------- Card BD
Roberts Publishing Co., Inc., The.
Robinson's.
Salvation Army, The.
Sapp, Hubert B. Dr. ---------- 45
Scruggs, W. H. Dr.
Sikes, Arnold C. Dr.
Simpson's Studio, Back supplement cover
Southeastern Express Co.
Southern Insurance Agency, Inc., Left bottom lines
Southern Nail Co.
Standard Oil Co., of N. J.
Sterchi Bros. Stores, Inc., Inside front supplement cover and right top lines

Page
Talbot Furniture Co., Inc., Front supplement cover
Textile Sales Corp.
U. S. Post Office.
Wadsworth, Chas. H. Dr. ---------- 45
Ward, W. B. & Co., Inc.
Weddington & Mitchell Funeral Home, Front supplement cover
Western Union Telegraph Co.
White Auto Co. ---------- Left top lines
Winecoff, Henry M. & Son, Inside front supplement cover and left bottom lines
Woolworth, F. W. & Co.
Yorke & Wadsworth Co.

# INTRODUCTION

Baldwin Directory Company, Inc., publisher of your city directory, takes pleasure in presenting the 1936 edition to the general public. A large force of trained enumerators and solicitors worked diligently in the preparation of this volume and we are confident that the result is an authentic and useful city directory.

We have faith in the continued growth of your city and we believe that our directory will take its place as one of the vital instruments for the advancement of the community. Subsequent editions will be issued promptly and regularly.

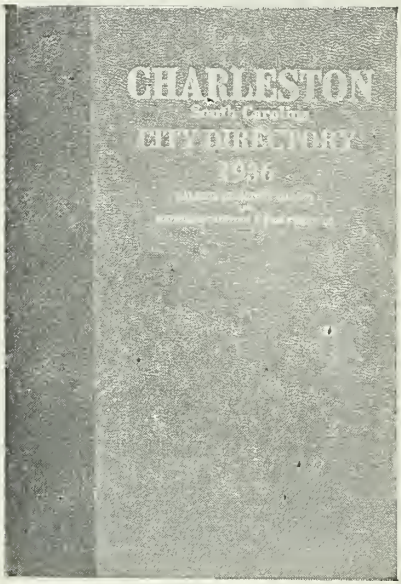


This volume is an example of the ABCD type of city directory as originated and developed by the Baldwin Directory Company, Inc. In the modern business world with its greatly changed sales and credit systems, the old type of directory has become completely obsolete. In adapting the directory to modern conditions the Baldwin organization is the pioneer. The excellent city directory which your city now has is the result of the progressive spirit of this company and its accurate interpretation of modern business requirements.

## SEVEN DIVISIONS OF THE BOOK

The principal parts of the Baldwin Directory are as follows:

1. **The Miscellaneous Directory** contains a great deal of useful information concerning the national, state and local governments. In it are listed the names of members of congress and the state legislature, city and county officials.

2. **The Buyers' Guide, Civic Section and Professional Blue Book** is made up of the advertisements of the leading business firms of the city, announcements of churches, clubs, lodges, associations and schools, and professional card of public-spirited lawyers, physicians and dentists. The display spaces have been carefully grouped and indexed under headings which are descriptive of the business engaged in by each firm. The Buyers' Guide, when properly arranged and distributed, is of tremendous value in the building of business in the community.

3. **The Resident Directory** contains most of the data concerning the individual. The wife's name is given in parentheses, and the number of dependents under 16 is shown as well as the ownership of homes. This is followed by position, place of employment and home address.

4. **The Householders' Directory** contains a complete directory of streets and avenues, properly located, gives the names of all householders arranged as they come upon the streets and avenues, indicates ownership of property.

5. **The Business Directory and List of Nationally Advertised Brands** contains the names of all business firms, professional people and non-profit organizations, properly classified. In this division are also listed the names of nationally advertised brands of merchandise, with the name of the local agents and distributors.

6. **The Numerical Telephone Directory** contains telephone numbers arranged in numerical sequence.

## SPECIAL ABCD FEATURES

The following valuable information which appears in the ABCD type of directory is not to be found in the old-style city directory.

Number of dependents under 16;
Designation of home ownership.
Telephone Numbers on Street Guide.
Numerical Telephone Directory.
Nationally Advertised Brands.

In addition to these valuable features, the ABCD type of directory is more conservatively styled, printed on better paper and more beautifully bound arranged for more convenient use and contains a much more complete civic section. Directory stands are maintained in the business district for the use of the general public.

## THE HOUSEHOLDERS' SUPPLEMENT

After including every conceivable feature which would tend to make the directory as useful and attractive as possible, the originators of the ABCD type of directory made one more bold stroke — they established a guaranteed home circulation for all advertising matter by issuing the Householders' Supplement and delivering it to the homes of the community. Every advertisement which appears in a Baldwin directory also appears in the Householders' Supplement, making the Baldwin Directory "America's greatest dollar-for-dollar advertising medium" today.

BALDWIN DIRECTORY CO., Inc.

# CONCORD
# POPULATION

OCTOBER 20, 1936

| | |
|---|---|
| A | 531 |
| B | 2,414 |
| C | 1,794 |
| D | 650 |
| E | 444 |
| F | 859 |
| G | 787 |
| H | 1,943 |
| I | 153 |
| J | 471 |
| K | 492 |
| L | 1,158 |
| M | 1,992 |
| N | 202 |
| O | 114 |
| P | 1,082 |
| Q | 30 |
| R | 953 |
| S | 2,146 |
| T | 692 |
| U | 30 |
| V | 83 |
| W | 1,288 |
| X | ----- |
| Y | 152 |
| Z | 2 |
| TOTAL | 20,462 |

# CONCORD

## NORTH CAROLINA

*"You'll Like Concord"*

Concord is located in the heart of the famous Piedmont Plateau, which section is noted for its industry, rich farm lands and climate. The city occupies an ideal geographical location and has an elevation of 703 feet. It is only three to four hours drive from the seashore or the mountains and the climate is regarded as near perfect.

Concord is on the main line (double tracked) of the Southern Railway and is 359 miles south of Washington and 289 miles north of Atlanta. The county is also traversed by the Norfolk-Southern Railway which runs from Charlotte, N. C., to Norfolk, Va. These railroads give the city and county excellent passenger and freight service to all leading markets, both north and south. The city also has excellent motor bus transportation, with direct service being maintained to all nearby points.

Concord is located in, and is the county seat of Cabarrus County and has a population of approximately 15,000 people. The city has shown a steady growth through the past several years and is now one of the best managed cities in the country and is in excellent condition financially. The people of the city as a whole are prosperous. Living and working conditions are excellent and the unemployment percentage is low.

The county has an estimated population of 50,000 and Concord serves a trading area consisting of some 75,000 to 100,000 people, and with the splendid system of highways and good roads leading into the city it offers an ideal trading center.

In Cabarrus County and located six miles north of Concord is the thriving city of Kannapolis, which place lays claim to the distinction of being the largest unincorporated city in the world. Kannapolis has a population of some 12,000 to 15,000 people and is the home of Cannon Mills Company,

UNION STREET, PRINCIPAL CONCORD THOROUGHFARE.

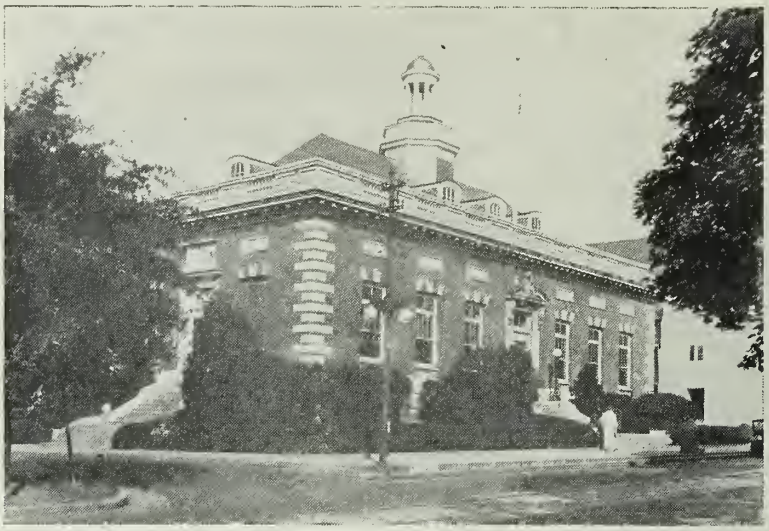

U. S. POSTOFFICE

who operate the largest towel mills in the world. This city is truly a hive of of industry.

*City Government*

The city of Concord has the aldermanic form of government and the governing body consists of a mayor and six aldermen, with one alderman elected from each of the city's five wards, and one at large. They are elected for a term of two years.

CITY HALL

Concord now has a tax rate of $1.20 per $100.00 valuation, which shows a substantial reduction since 1930 at which time the tax rate was $1.42 per $100.00 valuation and in 1933 the valuation of real estate was lowered by 20 per cent. The total assessed valuation of real and personal property for tax purposes is $11,423,476.00.

The city has always enjoyed good government and its financial matters have been ably handled. The peak of the city's indebtedness was reached in 1925 when the net debt reached the sum of $1,440,000.00. Since that time the debt has been steadily reduced until at this time the net debt stands at $67,592.37, which represents a reduction of more than 50 per cent in eleven years. The city has an efficient engineering department and has modern facilities for handling this work. Protection is afforded the citizens and property of Concord by a police force of seventeen members and maintains a modern and efficient fire department equipped with the latest devices in fire fighting equipment.

*City Facts*

Concord has a Merchants Association, Merchants and Manufacturers Club, two Country Clubs with golf courses, Rotary Club, Lions Club, American Legion Post, Salvation Army Post, Red Cross organization, Woman's Club, as well as numerous other clubs and organizations and branches of practically all leading fraternal orders.

A City Hall, electric plant, water system, telephone system, gas plant, public library, three theatres, and a $60,000.00 U. S. Post Office building with postal receipts of $39,270.00 for the fiscal year ending December 31st, 1935.

Concord has twenty-five churches in all leading denominations.

Twenty-one miles of bithulitic streets; number of passenger car registrations for city, 1,750; county, 5,848. Wired homes, 3,040; gas meters, 752; telephones, 2,000; one daily newspaper and a tri-weekly newspaper.

Concord has one of the finest 100-room hotels in the south. It is located in the heart of the business district and is modern in every respect.

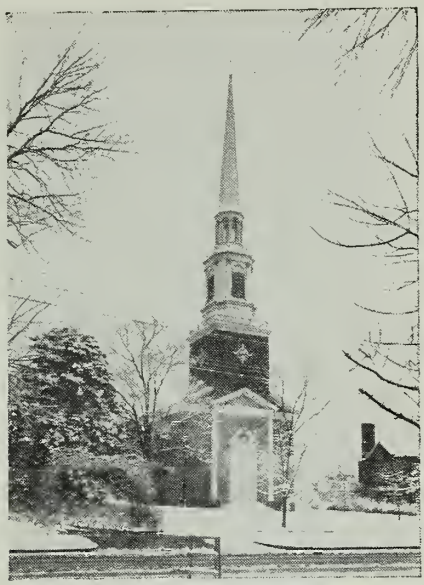

FIRST PRESBYTERIAN CHURCH

*Agriculture*

Cabarrus County is primarily a center of agriculture being in the midst of the famous Piedmont Plateau, noted for its fine farm lands and excellent crops. Cabarrus lands raise in part cotton, wheat, oats, potatoes, apples, peaches, corn, hay and vegetables.

RESIDENTIAL AREA OF NORTH UNION STREET

*Educational*

Concord and Cabarrus County are fortunate indeed in having fine schools and colleges. The city has six public schools employing 90 teachers; the total city pupils enrolled number 3504, while the county has seven consolidated schools and employs 167 teachers; the total enrollment, including both white and colored pupils, is 5685.

In addition to graded and high schools there is located in Concord a fine college for colored girls known as Barber-Scotia Junior College. This college has been in existence for a number of years and is regarded as one of the best schools in the south.

Also located about four miles southwest of Concord on U. S. Highway No. 29 is Stonewall Jackson Manual Training and Industrial School, a state institution for boys. A school system is maintained with a course of study running through the eighth grade. Here also the boys are taught various trades to fit them for later years and these trades include agriculture, dairying, manual training and wood-working, printing, baking, shoe repairing, etc. The school population numbers over 500 and is housed in sixteen cottage homes. The school also has fine administration building, printing shop, auditorium, barns, and is adequately equipped to properly train and supply the needs of the boys.

*Stores*

Concord is fortunate in having fine, modern and well-arranged stores to meet the needs of the buying public. Concord merchants can always be depended upon to carry the best merchandise in every line.

*Industries*

Concord and Cabarrus County have long been recognized as one of

ST. JAMES LUTHERAN CHURCH

TRINITY REFORMED CHURCH

the leading textile and hosiery mill centers in the south.

In the city and county there are some 20 cotton mills, a bleachery and six hosiery mills, giving employment to thousands of people. Other industries include an oil mill, ice plants, lumber plants, roller mill, foundry, gas plant, candy factories, mattress factory, toy factory and a modern botting plant.

Cabarrus mills produce towels, gingham, madras, yarns, tire fabrics, sheeting, hosiery, prints and similar lines.

*Banks*

Concord and Cabarrus County have been very fortunate in having three strong banking institutions which have served our citizens for a long number of years. The city has one national and two state banks and there has never been a bank failure in Cabarrus County.

According to the latest statements of the three Concord financial institutions, the Concord National Bank, Cabarrus Bank & Trust Company and the Citizens Bank & Trust Company, a remarkable gain was shown during the twelve months period from June 30, 1935, through June 30, 1936. During this period there was a total gain of $1,154,223.45 in assets and an increase in deposits of $1,109,440.00. The aggregate gain in reserves and undivided profits for the period amounted to $51,055.71. Total assets of the three institutions at the close of business June 30, 1936, was $8,741,475.31 against $7,587,251.86 the preceding year.

Concord also has three building and loan associations which have served the community for a number of years. These associations are: Concord Perpetual Building and Loan Association, Citizens Building and Loan Association, and Cabarrus County Building and Loan and Savings Association. The total resources being approximately $2,693,594.25.

*Public Utilities*

The water and light department is municipally owned and has successfully served the citizens of this city for years. This department of the city government is one of the

most important and has always been well-managed and successfully operated. Concord Light and Power rates are among the lowest in North Carolina and below the average in a great many larger cities. Combination electric rates range as follows: First 15 kilowatts at .08; next 50 kilowatts at .04; all over at .03. All rates carry ten per cent discount.

HIGH SCHOOL

Concord's water works is one of the state's finest, being one of the most modern, efficient and up-to-date water works in the entire country. An unlimited amount of pure, clean water for domestic and industrial purposes. The Concord water works system has been praised by leading engineers throughout the country and stands as a model both in efficiency of the plant and the co-operative spirit among the citizens of the city and the commissioners that made the plant possible. Dam storage, 400,000,000 gallons raw water; pumping station, 2,400 gallons per minute; filter plant, 2,000,000 gallons daily.

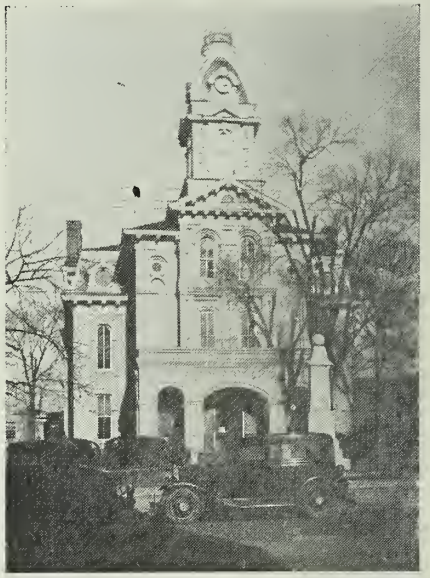

CABARRUS COUNTY COURTHOUSE

The Concord and Kannapolis Gas Company has been an important factor in the development of Concord for the past 26 years. Its manufactured gas is available for a wide variety of uses for homes, commercial and industrial establishments at rates that are among the lowest in the south for manufactured gas. There are several rates in effect in Concord, among them being one known as "flat rate". Others should be discussed with the company for best application and use.

The Concord Telephone Company, Inc., was organized in 1897 with ten subscribers and since that time has served its community and today has approximately 2,000 stations. The services of this company have been extended to Kannapolis, China Grove and Mt. Pleasant. The company has toll connections through the Southern Bell Telephone and Telegraph Company reaching throughout the world. The officers of this company are: W. C. Houston, President; L. D. Coltrane, Sr., Treasurer and Manager; and L. D. Coltrane, Jr., Secretary and Assistant Manager.

BALDWIN'S AND OBSERVER'S

# CONCORD

NORTH CAROLINA

## Miscellaneous Directory

## 1936 - 1937

Containing valuable information concerning local, state and national governments with the names of United States senators and representatives; county seats and populations and other useful information

COPYRIGHT 1936 BY BALDWIN DIRECTORY CO., INC.
Charleston, S. C.

## *UNITED STATES GOVERNMENT*

FRANKLIN DELANO ROOSEVELT, President
JOHN NANCE GARNER, Vice-President

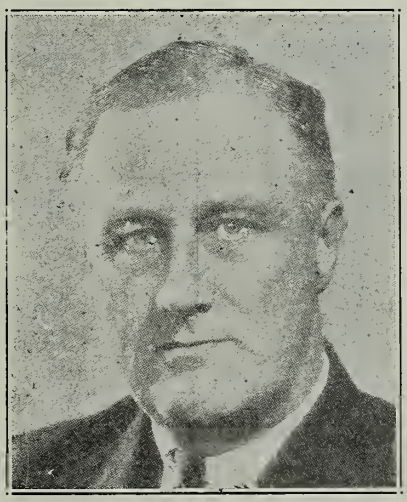

**FRANKLIN DELANO ROOSEVELT**
**President of the United States**

### THE CABINET

Cordell Hull, Secretary of State.
Henry Morgenthau, Secretary of the Treasury.
Harry H. Woodring, Secretary of War.
Homer Stille Cummings, Attorney General.
Claude A. Swanson, Secretary of the Navy.
Harold L. Ickes, Secretary of the Interior.
Henry Agard Wallace, Secretary of Agriculture.
Daniel Calhoun Roper, Secretary of Commerce.
Frances Perkins, Secretary of Labor.

### THE SUPREME COURT

Charles Evans Hughes, Chief Justice.

#### Associates

Willis Van Deventer, James Clark McReynolds, Louis D. Brandes, George Sutherland, Pierce Butler, Harlan F. Stone, Owen J. Roberts, Benjamin N. Cordozo.

### GOVERNMENT OFFICIALS

Treasurer of the United States:
William Alexander Julian.
Comptroller of Currency:
J. F. T. O'Conner.
Director of the Mint:
Nellie Tayloe Ross.
Register of the Treasury:
Edward E. Jones.
Director of the Bureau of Engraving:
Alvin W. Hall.
Judge Advocate General of the Army:
Gen. Douglas McArthur.
Quartermaster General of the Army:
Gen. J. L. Dewitt.
Surgeon General of the Army:
Maj. Gen. Robert U. Patterson.
Judge Advocate General of the Navy:
Rear Admiral O. G. Murfin.
Quartermaster General of the Navy:
Brig. Gen. Hugh Matthews.
Chief of the Weather Bureau:
Charles F. Marvin.
Chief of the Bureau of Animal Industry:
John F. Mohler.
Chief of the Bureau of Dairy Industry:
O. E. Reed.
Chief of the Bureau of Plant Industry:
William A. Taylor.

# *UNITED STATES SENATE*

Democrats 70; Republicans 24; Farmer-Labor 1; Progressives 1.

Alabama: Hugo L. Black and John H. Bankhead (D).
Arizona: Joseph F. Ashurst and Carl Hayden (D).
Arkansas: Joseph T. Robinson (D) and Hattie Caraway (D).
California: Hiram W. Johnson (R) and William Gibbes McAdoo (D).
Colorado: Ed. C. Johnson (D) and Alva B. Adams (D).
Connecticut: Augustine Lonergan (D) and Francis T. Mahoney (D).
Delaware: James H. Hughes (D) and John G. Townsend, Jr. (R).
Florida: Claude Pepper (D) and Chas. O Andrews (D).
Georgia: Walter F. George (D) and Richard B. Russell, Jr. (D).
Idaho: William E. Borah (R) and James P. Pope (R).
Illinois: J. Hamilton Lewis and William H. Dieterich.
Indiana: Frederick Van Nuys (D) and Sherman Minton (D).
Iowa: Guy M. Gillette (D) and Clyde L. Herring (D).
Kansas: Arthur Capper (R) and George McGill (D).
Kentucky: A. W. Barkley (D) and M. M. Logan (D).
Louisiana: Allen J. Ellender (D) and John H. Overton (D).
Maine: Frederick Hale (R) and Wallace H. White, Jr.
Maryland: Millard E. Tydings (D) and George W. Radcliffe (D).
Massachusetts: David I. Walsh and Marcus A. Coolidge.
Michigan: Prentiss M. Brown (D) and Arthur H. Vanderburg (R).
Minnesota: Henrik Shipstead (FL) and Thomas D. Schall (R).
Mississippi: Pat Harrison (D) and Theodore G. Bilbo (D).
Missouri. Bennett Champ Clark (D) and Harry S. Truman (D).
Montana: Burton K. Wheeler (D) and James E. Murray (D).
Nebraska: George W. Norris (R) and Edward R. Burke (D).
Nevada: Key Pittman (D) and Patrick McCarran (D).
New Hampshire: Henry W. Keyes (R) and Fred H. Brown (D).
New Jersey: Wm. H. Smathers (D) and Harry Moore (D).
New Mexico: Carl A. Hatch (D) and Dennis Chavez (D).
New York: Royal S. Copeland (D) and Robert F. Wagner (D).
North Carolina: Josiah W. Bailey (D) and Robert R. Reynolds (D).
North Dakota: Lynn J. Frazier (R) and Gerald P. Nye (R).
Ohio: Robert J. Bulkley (D) and Vic Donahey (D).
Oklahoma: Elmer Thomas (D) and Thomas P. Gore (D).

Oregon: Charles L. McNary (R) and Frederick Steiwer (R).
Pennsylvania: James J. Davis (R) and Joseph F. Guffey (D).
Rhode Island: Theodore F. Green (D) and Peter G. Gerry (D).
South Carolina: Ellison D. Smith (D) and James F. Byrnes (D).
South Dakota: Peter Norbeck (R) and W. J. Bulow (D).
Tennessee: Kenneth McKellar (D) and Nathan L. Bachman (D).
Texas: Morris Sheppard (D) and Tom Connally (D).
Utah: William H. King (D) and Elbert D. Thomas (D).
Vermont: Warren R. Austin (R) and Ernest W. Gibson (R).
Virginia: Carter Glass (D) and Harry Flood Byrd (D).
Washington: Homer T. Bone (D) and Lewis B. Schwellenbach (D).
West Virginia: M. M. Neely (D) and Rush D. Holt (D).
Wisconsin: Robert M. LaFollette, Jr. (D) and F. Ryan Duffy (D).
Wyoming: H. H. Schwartz (D) and Joseph C. O'Mahoney (D).

# *HOUSE OF REPRESENTATIVES*

**ALABAMA**

John McDuffie (D), Monroeville
Lister Hill (D), Montgomery.
Henry B. Steagall (D), Ozark.
Sam Hobbs (D), Selma.
Joe Starnes (D), Guntersville.
William B. Oliver (D), Tuscaloosa.
William B. Bankhead (D), Jasper.
A. H. Carmichael (D), Tuscumbia.
George Huddleston (D). Birmingham.

**ARIZONA**

Isabelle Greenway (D), Tuscon

**ARKANSAS**

William J. Driver (D), Osceola.
John F. Miller (D), Searcy.
Claude A. Fuller (D), Eureka Springs.
Ben Cravens (D), Fort Smith.
David D. Terry (D), Little Rock.
John L. McClellan (D), Malvern.
Tilman B. Parks (D), Camden.

**CALIFORNIA**

Clarence F. Lea (D), Santa Rosa.
Harry L. Englebright (R), Nevada City.
Frank H. Buck (D), Vacaville.
Florence P. Hahn (R), San Francisco.
Richard J. Welch (R), San Francisco.
Albert E. Carter (R), Oakland.
J. H. Tolan (D), Oakland.
John J. Magrath (D), San Mateo.
B. W. Gearhart (R), Fresno.
Henry E. Stubbs (D), Santa Maria.
John S. McGroarty (D), Tulunga.
John H. Hoeppel (D), Arcadia.
Charles Kramer (D), Los Angeles.
Thomas F. Ford (D), Los Angeles.
William I. Traeger (R), Hollywood.
John F. Dockweiler (D), Los Angeles.
Charles J. Colden (D), San Pedro.
John H. Burke (D), Long Beach.
Sam L. Collins (R), Fullerton.
George Burnham (R), San Diego.

**COLORADO**

Lawrence Lewis (D), Hartford.
Fred Cummings (D), Fort Collins.
John A. Martin (D), Pueblo.
Edward T. Taylor (D), Glenwood Springs.

**CONNECTICUT**

Herman P. Kopplemann (D), Hartford.
William L. Higgins (R), South Coventry.
James A. Shanley (D), New Haven.
Schuyler Merritt (R), Stamford.
J. Joseph Smith (D), Waterbury.
William M. Citron (D), Middletown.

**DELAWARE**

J. George Stewart (D), Wilmington.

**FLORIDA**

J. Harden Peterson (D), Lakeland.
R. A. Green (D), Starke.
Millard F. Caldwell (D), Milton.
J. Mark Wilcox (D), West Palm Beach.
William J. Sears, Jacksonville.

**GEORGIA**

Hugh Peterson, Jr. (D), Ailey.
E. E. Cox (D), Camilla.
Bryant T. Castellow (D), Cuthbert.
E. M. Owen (D), Griffin.
Robert Ramspeck (D), Atlanta.
Carl Vinson (D), Milledgeville.
Malcolm C. Tarver (D), Dalton.
Braswell Deen (D), Alma.
Frank Welchel (D), Gainesville.
Paul Brown (D), Elberton.

**IDAHO**

Compton I. White (D), Clarks Fork.
D. Worth Clark (D), Pocatello.

**ILLINOIS**

Arthur H. Mitchell (D), Chicago.
Raymond S. McKeough (D), Chicago.
Edward A. Kelly (D), Chicago.
Harry P. Beam (D). Chicago.
A. J. Sabath (D), Chicago.
Thomas J. O'Brien (D), Chicago.
Leonard W. Schuetz (D), Chicago.
Leo Kocialkowski (D), Chicago.
James McAndrews (D), Chicago.
Ralph E. Church (R), Evanston.
Chauncey W. Reed (R), Chicago.
John T. Buckbee (R), Rockford.
Leo E. Allen (R), Galena.
Chester Thompson (D), Rock Island.
J. Leroy Adair (D), Quincy.
Everett M. Dirksen (R), Pekin.
L. C. Arends (R), Melvin.

James A. Meeks (D), Danville
Donald C. Dobbins (D), Champaign.
Scott W. Lucas (D), Havana.
Harry H. Mason (D), Uawnee.
Edwin M. Schaefer (D), Belleville.
William W. Arnold (D), Robinson.
Claude V. Parson (D), Golconda.
Kent E. Keller (D), Ava.
Martin A. Brennan (D), Bloomington.
Michael L. Igoe (D), Chicago.

**INDIANA**

William T. Schulte (D), Hammand.
Frederick Landis (R), Logansport.
Samuel B. Pettengill (D), South Bend.
James I. Farley (D), Auburn.
Glenn Griswold (D), Peru.
Virginia E. Jenckes (D), Terre Haute.
Arthur H. Greenwood (D). Washington.
John W. Boehne, Jr. (D), Evansville.
Eugene B. Crowe (D), Bedford.
Finly H. Gray (D), Connorsville
Louis Ludlow (D), Indianapolis.
William H. Larrabee (D), New Palestine.

**IOWA**

Edward C. Eicher (D), Washington.
Bernhard M. Jacobsen (D), Clinton.
John W. Gwynne (R), Waterloo.
Fred Biermann (D), Decorah.
Lloyd Thurston (R), Osceola.
Hubert Utterbeck (D), Des Moines.
Otha D. Wearin (D), Hastings.
Fred C. Gilchrist (R), Laurens.
Guy Mark Gillette (D), Cherokee.

**KANSAS**

W. P. Lambertson (R), Fairview.
U. S. Guyer (R), Kansas City.
Edward W. Patterson (D), Pittsburg.
Randolph Carpenter (D), Marion.
Jack Houston (D), Newton.
Frank Carlson (R), Concordia.
Clifford R. Hope (R), Garden City.

**KENTUCKY**

W. V. Gregory (D), Mayfield.
Glover H. Gray (D), Owensboro.
Emmet O'Neal (D), Louisville.
Cap R. Cardon (D), Munfordville.
Brent Spence (D), Fort Thomas.
Virgil Chapman (D), Paris.
A. J. May (D), Prestonburg.
Fred M. Vinson (D), Ashland.
John M. Robison (R), Barbourville.

**LOUISIANA**

Joachim O. Fernandez (D). New Orleans.
Paul H. Maloney (D), New Orleans.
Numa F. Montet (D), Thibodaux.
John N. Sandlin (D), Minden.
Riley J. Wilson (D), Ruston.
Jared Y. Sanders (D), Baton Rouge.
Rene L. DeRouen (D), Ville Platte.
Cleveland Dear (D), Alexandria.

**MAINE**

Simon M. Hamlin (D), S. Portland.
Edward C. Moran, Jr. (D), Rockland.
Ralph O. Brewster (R), Dexter.

**MARYLAND**

T. Alan Goldsborough (D), Denton.
William P. Cole, Jr. (D), Towson.
Vincent L. Palmisano (D), Baltimore.
Ambrose J. Kennedy (D), Baltimore.
Stephen W. Gambrill (D), Laurel.
David J. Lewis (D), Cumberland.

**MASSACHUSETTS**

Allen T. Treadway (R), Stockbridge.
William J. Granfield (D), Longmeadow.
Joseph E. Casey (D), Clinton.
Pehr G. Golmes (R), Worcester.
Edith Nourse Rogers (R), Lowell.
A. Platt Andrew (R), Gloucester.
William P. Connery, Jr. (D), Lynn.
Arthur D. Healey (D), Somerville.
Richard M. Russell (D), Cambridge.
George Holden Tinkam (R), Boston.
John P. Higgins (D), Boston.
John W. McCormack (D), Boston.
Charles L. Gifford (R), Barnstable.
Joseph W. Martin, Jr. (R), North Attleboro.
Richard B. Wigglesworth (R), Boston.

**MICHIGAN**

George G. Sadowski (D), Detroit.
Earl C. Michener (R), Adrian.
Henry M. Kimball (R), Kalamazoo.
Clare Hoffman (R), Allegan.
Carl E. Mapes (R), Grand Rapids.
William W. Blackney (R), Flint.
Jesse P. Wolcott (R), Port Huron.
Fred L. Crawford (R), Saginaw.
Albert J. Engel (R), Lake City.
Roy O. Woodruff (R), Bay City.
Prentiss M. Brown (D), St. Ignace.
Frank E. Hook (D), Ironwood.
Clarence J. McLeod (R), Detroit.
Louis Rabaut (D), Grosse Pointe Park.
John D. Dingell (D), Detroit.
John Lesinski (D), Dearborn.
George A. Dondero (R), Royal Oak.

**MINNESOTA**

August H. Andresen (FL), Red Wing.
Elmer J. Ryan (D), St. Paul.
Ernest Lundeen (D), Minneapolis.
Melvin J. Maas (R), St. Paul.
Theodore Christianson (R), Minneapolis.
Harold Knutson (R), St. Cloud.
Paul John Kvale (FL), Benson.
William A. Pittenger (R), Duluth.
R. T. Buckler (FL), Crookston.

**MISSISSIPPI**

John E. Rankin (D), Tupelo.
Wall Doxey (D), Holly Springs
William M. Whittington (D), Greenwood.
A. L. Ford (D), Ackerman.
Aubert Dunn (D), Meridian.
William M. Colmer (D), Pascagoula.
Dan McGhee (D), Meadville.

**MISSOURI**

M. A. Romjue (D), Macon.
William L. Nelson (D), Columbia.
Richard M. Duncan (D), St. Joseph.
C. Jasper Bell (D), Kansas City.
Joseph B. Shannon (D), Kansas City.
Reuben T. Wood (D), Springfield.
Dewey Short (R), Galena.
Clyde Williams (D), Hillsboro.

Clarence Cannon (D), Elsberry.
Orville Zimmerman (D), Gennett.
Thomas C. Hennings, Jr. (D), St. Louis.
James R. Claiborne (D), St. Louis.
John J. Cochran (D), St. Louis.

**MONTANA**

Joseph P. Monaghan (D), Butte.
Roy E. Ayers (D), Lewiston.

**NEBRASKA**

Henry C. Luckey (D), Lincoln.
Charles F. McLaughlin (D), Omaha.
Karl Stefan (R), Norfolk.
C. G. Binderup (D), Holdrege.
Harry B. Coffee (D), Chadron.

**NEVADA**

James G. Scrugham

**NEW HAMPSHIRE**

William H. Rogers (D), Sanbornville.
Charles W. Tobey (R), Temple.

**NEW JERSEY**

Charles A. Wolverton (R), Merchantsville.
Isaac Bacharach (R), Atlantic City.
William H. Sutphin (D), Matawan
D. Lane Powers (R), Trenton.
Charles A. Eaton (R), Watchung.
Donald H. McLean (R), Elizabeth.
Randolph Perkins (R), Woodcliff Lake.
George N. Seger (R), Passaic.
Edward A. Kenney (D), Cliffside Park.
Fred A. Hartley, Jr. (R), Kearny.
Peter A. Cavicchia (R), Newark.
Frederick R. Lehlbach (R), Newark.
Mary T. Norton (D), Jersey City.
Edward J. Hart (D), Jersey City.

**NEW MEXICO**

J. J. Dempsey (D), Santa Fe.

**NEW YORK**

Robert L. Bacon (R), Westbury.
William F. Brunner (D), Rockaway Par.
J. L. Pfeifer (D), Brooklyn.
Thomas H. Cullen (D), Brooklyn.
Marcellus H. Evans (D), Brooklyn.
Andrew L. Somers (D), Brooklyn.
John J. Delaney (D), Brooklyn.
Richard J. Tonry (D), Brooklyn.
Stephen A. Rudd (D), Brooklyn.
Emanuel Celler (D), Brooklyn.
James A. O'Leary (D), West New Bright.
Samuel Dickstein (D), New York City.
Christopher D. Sullivan (D), New York.
William I. Sirovich (D), New York City.
John J. Boylan (D), New York City.
John J. O'Connor (D), New York City.
Theodore A. Peyser (D), New York City.
Martin J. Kennedy (D), New York City.
Sol Bloom (D), New York City.
Vito Marcantonio (R), New York City.
Joseph A. Cavagan (D), New York City.
Anthony J. Griffin (D), New York City.
Charles A. Buckley (D), Bronx.
James M. Fitzpatrick (D), Bronx.
Charles D. Millard (R), Tarrytown.
Hamilton Fish, Jr., (R), Garrison.
Philip A. Goodwin (R), Coxsackie.
Parker Corning (D), Albany.
William D. Thomas (R), Hoosick Falls.
Frank Crowther (R), Schenectady.
Bertrand H. Snell (R), Potsdam.
Francis D. Culkin (R), Oswego.
Fred J. Sisson (D), Whitesboro.
Bert Lord (R), Afton.
Clarence E. Hancock (R), Syracuse.
John Tabor (R), Auburn.
W. Sterling Cole (R), Bath.
James P. B. Duffy (D), Rochester.
James W. Wadsworth Jr. (R), Geneseo.
Walter G. Andrews (R), Buffalo.
Alfred F. Beiter (D), Williamsville.
James M. Mead (D), Buffalo.
Daniel A. Reed (R), Dunkirk.
Matthew J. Merritt (D), Flushing.
Caroline O'Day (D), Rye.

**NORTH CAROLINA**

Lindsay C. Warren (D), Washington
John H. Kerr (D), Warrenton.
Graham A. Barden (D), New Bern.
Harold D. Cooley (D), Nashville.
Frank W. Hancock, Jr. (D), Oxford.
William B. Umstead (D), Durham.
J. Bayard Clark (D), Fayetteville.
Walter Lambeth (D), Thomasville.
Robert L. Doughton (D), Gennett.
Alfred L. Bulwinkle (D), Gastonia.
Zebulon Weaver (D), Asheville.

**NORTH DAKOTA**

Usher L. Burdick (R), Bismarck.
William Lemke (R), Fargo.

**OHIO**

John B. Hollister (R), Cincinnati.
William E. Hess (R), Cincinnati.
Byron B. Harlan (D), Dayton.
Frank L. Loeb (D), Celina.
Frank C. Kniffin (D), Napoleon.
James G. Polk (D), Highland.
L. T. Marshall (R), Xenia.
Brooks Fletcher (D), Marion.
Warren J. Duffey (D), Toledo.
Thomas A. Jenkins (R), Ironton.
Mell G. Underwood (D), New Lexington.
Arthur P. Lamsneck (D), Columbus.
William L. Fiesinger (D), Sandusky.
Dow W. Harter (D), Akron.
Robert T. Secrest (D), Senecaville.
William R. Thom (D), Canton.
William A. Ashbrook (D), Johnstown.
Lawrence E. Imhoff (D), St. Clairsville.
John G. Cooper (R), Youngstown.
Martin L. Sweeney (D), Cleveland.
Robert Crosser (D), Cleveland.
Chester C. Bolton (R), Cleveland.
Stephen M. Young (D), Cleveland.
Charles V. Truax (D), Bucyrus.

**OKLAHOMA**

Wesley E. Disney (D), Tulsa.
Jack Nichols (D), Eutaula.
Wilburn Cartwright (D), McAlester.
P. L. Gassaway (D), Coalgate.
Josh Lee (D), Norman.
Jed Johnson (D), Anadarko.
Sam Massingale (D), Cordell.
Phil Ferguson (D), Woodward.
Will Rogers (D), Oklahoma City.

**OREGON**

James W. Mott (R), Salem.
Walter M. Pierce (D), La Grande.
William A. Ekwell (R), Portland.

**PENNSYLVANIA**

Harry C. Ransley (R), Philadelphia.
William H. Wilson (R), Philadelphia.
Clare Gerald Fenerty (R), Philadelphia.
J. Burrwood Daly (D), Philadelphia.
Frank J. G. Dorsey (D), Philadelphia.
Michael J. Stack (D), Philadelphia.
George P. Darro (R), Philadelphia.
James Wolfenden (R), Upper Darby.
Oliver W. Frey (D), Allentown.
J. Roland Kinser (R), Lancaster.
Patrick J. Boland (D), Scranton.
C. Murray Turpin (R), Kingston.
James H. Gildea (D), Coaldale.
William E. Richardson (D), Reading.
C. Elmer Dietrich (D), Tunkhannock.
Robert F. Rich (R), Woolrick.
J. William Ditter (R), Ambler.
Benjamin K. Focht (R), Lewisburg.
Isaac H. Doutrich (R), Harrisburg.
D. J. Dricoll (D), St. Marys.
Francis E. Walter (D), Easton.
Harry L. Haines (D), Red Lion.
Don Gingery (D), Clearfield.
J. Buell Snyder (D), Perropolis.
Charles I. Faddis (D), Waynesburg.
Charles R. Eckert (D), Beaver.
Joseph Gray (D), Barnesboro.
William M. Berlin (D), Greensburg.
Charles N. Crosby (D), Meadville.
J. Twing Brooks (D), Sewickley.
James L. Guinn (D), Braddock.
Theodore L. Moritz (D), Pittsburg.
Henry Ellenbogen (D), Pittsburg.
Matthew A. Dunn (D), Pittsburg.

**RHODE ISLAND**

Francis B. Condon (D), Pawtucket.
John M. O'Connell, Westerly.

**SOUTH CAROLINA**

Thomas S. McMillan (D), Charleston.
Hampton P. Fulmer (D), Orangeburg.
John C. Taylor (D), Anderson.
John J. McSwain (D), Greenville.
James P. Richards (D), Lancaster.
Allard H. Gasque (D), Florence.

**SOUTH DAKOTA**

Fred H. Hildebrandt (D), Watertown.
Theo. B. Werner (D), Rapid City.

**TENNESSEE**

B. Carroll Reece (R), Johnson City.
J. Will Taylor (R), LaFollette.
Sam D. McReynolds (D), Chattanooga.
J. R. Mitchell (D), Cookeville.
Joseph W. Burns (D), Nashville.
Clarence W. Turner (D), Waverly.
Herron Pearson (D), Jackson.
Jere Cooper (D), Dyersburg.
Walter Chander (D), Memphis.

**TEXAS**

Wright Patman (D), Texarkana.
Martin Dies (D), Orange.
Morgan G. Sanders (D), Canton.
Sam Rayburn (D), Bonham.
Hatton W. Summers (D), Dallas.
Luther A. Johnson (D), Corsicana.
Nat Patton (D), Houston.
Joseph J. Mansfield (D), Columbus.
James B. Buchanan (D), Brenham.
O. H. Cross (D), Waco.
Fritz G. Lanham (D), Fort Worth.
W. D. McFarlane (D), Graham.
Richard M. Kleberg (D), Corpus Christi.
Milton H. West (D), Brownsville.
R. Ewing Thomason (D), El Paso.
Marvin Jones (D), Abilene.
George H. Mahon (D), Colorado.
Maury Maverick (D), San Antonio.
Charles L. South (D), Coleman.

**UTAH**

Abe Murdock (D), Beaver.
J. Will Robinson (D), Provo.

**VERMONT**

Charles A. Plumley (R), Northfield.

**VIRGINIA**

Schuyler Otis Bland (D), Newport News.
Colgate W. Darden, Jr. (D), Norfolk.
Andrew J. Montague (D), Richmond.
Patrick Henry Drewry (D), Petersburg.
Thomas G. Burch (D), Martinsville.
Clifton A. Woodrum (D), Roanoke.
A. Willis Robertson (D), Lexington.
Howard W. Smith (D), Alexandria.
John W. Flannagan, Jr. (D), Bristol.

**WASHINGTON**

Marion A. Zioncheck (D), Seattle.
Monrad C. Wallgren (D), Everett.
Martin F. Smith (D), Hoquiam.
Knute Hill (D), Prosser.
Samuel B. Hill (D), Waterville.
Wesley Lloyd (D), Tacoma.

**WEST VIRGINIA**

Robert L. Ramsey (D), Follansbee.
Jennings Randolph (D), Elkins.
Andrew Sdminstno (D), Weston.
George W. Johnson (D), Parkersburg.
John Kee (D), Bluefield.
Joe L. Smith (D), Beckley.

**WISCONSIN**

Thomas R. Amile (P), Elkhorn.
Harry Sauthoff (P), Madison.
Gardner Withrow (P), La Crosse.
Raymond J. Cannon (D), Milwaukee.
Thomas O'Malley (D), Milwaukee.
Michael K. Reilly (D), Fond du Lac.
Gerald J. Boileau (P), Wausau.
George J. Schneider (P), Appleton.
Merlin Hull (P), Black River Falls.
Bernard J. Gehrmann (P), Mellen.

**WYOMING**

Paul R. Greever (D), Cody.

**ALASKA (Delegate)**

A. J. Dimond (D), Valdez

**HAWAII (Delegate)**

Samuel W. King (R), Honolulu.

**PHILIPPINE ISLANDS**

Camilo Osias (Nat), Balaoan.
Pedro Guevara (Nat), Santa Cruz.
Elected for term of 3 years, ending 1935.

# *NORTH CAROLINA GOVERNMENT*

J. C. B. EHRINGHAUS ----------*Governor*
A. H. GRAHAM ----------*Lieutenant-Governor*
STACY WADE ----------*Secretary of State*
BAXTER DURHAM ----------*Auditor*
C. M. JOHNSON ----------*Treasurer*
CLYDE A. ERVIN ---------*Supt. of Public Instruction*

**J. C. B. EHRINGHAUS**
**Governor of North Carolina**

**SUPREME COURT**

W. P. Stacy----------Chief Justice
Michael Schenck-----Associate Justice
Heriot Clarkson------Associate Justice
George W. Connor----Associate Justice
W. J. Brogden--------Associate Justice

**SUPERIOR COURT**

| District | Judges |
|---|---|
| 1 | Walter L. Small. |
| 2 | M. V. Barnhill. |
| 3 | R. Hunt Parker. |
| 4 | F. A. Daniels. |
| 5 | J. Paul Frizzelle. |
| 6 | H. A. Grady. |
| 7 | W. C. Harris. |
| 8 | E. H. Cranmer. |
| 9 | N. A. Sinclair. |
| 10 | W. A. Devin. |
| 11 | J. H. Clement. |
| 12 | H. Clyde Sink. |
| 13 | A. M. Stack. |
| 14 | W. F. Harding. |
| 15 | J. M. Oglesby. |
| 16 | Wilson Warlick. |
| 17 | T. B. Finley. |
| 18 | J. W. Pless, Jr. |
| 19 | P. A. McElroy. |
| 20 | Walter E. Moore |

# *STATE SENATE*

**(All Democrats except as marked "R")**

| Name | District | Residence |
|---|---|---|
| L. E. Griffin | 1 | Edenton |
| D. W. Bagley | 1 | Moyock |
| Carl L. Bailey | 2 | Plymouth |
| R. L. Coburn | 2 | Williamston |
| Dr. W. Mitchell | 3 | Lewiston |
| J. R. Allsbrook | 4 | Roanoke Rapids |
| W. G. Clark | 4 | Tarboro |
| Arthur B. Corey | 5 | Greenville |
| E. F. Griffin | 6 | Louisburg |
| L. L. Gravely | 6 | Rocky Mount |
| E. M. Summersill | 7 | Jacksonville |
| Ernest V. Webb | 7 | Kinston |
| Paul D. Grady | 8 | Kenly |
| S. F. Teague | 8 | Goldsboro |
| Harriss Newman | 9 | Wilmington |
| R. D. Johnson | 9 | Warsaw |
| S. B. Frink | 10 | Southport |
| W. H. Powell | 10 | Whiteville |
| A. E. White | 11 | Lumberton |
| P. A. Lee | 12 | Dunn |
| U. L. Spence | 12 | Carthage |
| W. P. Horton | 13 | Pittsboro |
| C. W. Weathers | 13 | Raleigh |
| Frank H. Gibbs | 14 | Warrenton |
| John S. Watkins | 15 | R.F.D., Virgilina, Va. |
| J. S. Hill | 16 | Durham |
| O. S. Robertson | 16 | Hillsboro |
| Dr. J. T. Burrus | 17 | High Point |
| J. Benton Stacy | 17 | Ruffin |
| Z. V. Morgan | 18 | Hamlet |
| B. S. Hurley | 18 | Troy |
| W. E. Smith | 19 | Albemarle |
| J. Ray Shute | 19 | Monroe |
| J. A. Bell | 20 | Charlotte |
| O. A. Swearingen | 21 | Concord |
| J. Allen Dunn | 22 | Spencer |
| W. L. Ferrell | 23 | Winston-Salem |
| Fred Folger | 24 | Mount Airy |
| Joe Williams (R) | 25 | Yadkinville |
| K. B. Nixon | 25 | Lincolnton |
| T. B. Steele | 26 | Statesville |
| George B. Mason | 27 | Gastonia |
| C. S. Thompson | 27 | Shelby |
| J. D. Blanton | 28 | Marion |
| Ray G. Carson | 29 | Taylorsville |
| Dalton Warren | 30 | Sparta |
| J. P. Gibbs (R) | 31 | Burnsville |
| A. H. Johnston | 32 | Asheville |
| Ralph Ramsey, Jr | 33 | Brevard |
| V. A. Browning | 33 | Bryson City |

# HOUSE OF REPRESENTATIVES

(All Democrats except as marked "R")

| County | Representative | Residence |
|---|---|---|
| Alamance | Staley A. Cook | Burlington |
| Alexander | Dr. C. R. Zickler | Taylorsville |
| Alleghany | W. P. Warden | Stratford |
| Anson | F. E. Thomas | Wadesboro |
| Ashe | T. C. Bowie | Jefferson |
| Avery | J. V. Bowers (R) | Newland |
| Beaufort | Sam M. Blount | Washington |
| Bertie | C. W. Spruill | Windsor Rt. 1 |
| Bladen | U. S. Page | Fayetteville Rt. 1 |
| Brunswick | R. E. Sentelle | Southport |
| Buncombe | W. A. Sullivan | Asheville |
| Buncombe | George W. Craig | Asheville |
| Burke | H. J. Hatcher | Morganton |
| Cabarrus | A. B. Palmer | Concord |
| Caldwell | P. W. Meekins | Lenoir |
| Camden | L. L. Stevens | Indiantown |
| Carteret | T. C. Wade | Morehead City |
| Caswell | Joseph H. Warren | Prospect Hill |
| Catawba | L. F. Klutz (R) | Newton |
| Chatham | J. L. Moody | Siler City |
| Cherokee | C. Edwin Hyde (R) | Andrews |
| Chowan | John F. White | Edenton |
| Clay | T. C. Gray | Hayesville |
| Cleveland | Ernest Gardner | Shelby |
| Columbus | C. D. Garrell | Tabor |
| Craven | D. L. Ward | New Bern |
| Cumberland | Malcolm McQueen | Fayetteville |
| Currituck | James A. Taylor | Maple |
| Dare | Roy L. Davis | Wanchese |
| Davidson | Fred O. Sink | Lexington |
| Davie | B. C. Brock (R) | Mocksville |
| Duplin | Dr. R. L. Carr | Rose Hill |
| Durham | Oscar G. Barker | Durham |
| Durham | Victor S. Bryant | Durham |
| Edgecomb | W. W. Eagles | Macclesfield |
| Forsyth | Dr. Ralph McDonald | Winston-Salem |
| Forsyth | C. M. Hauser | Winston-Salem |
| Forsyth | Hal Alspaugh | Winston-Salem |
| Franklin | W. L. Lumpkin | Louisburg |
| Gaston | R. G. Cherry | Gastonia |
| Gaston | N. B. Kendrick | Gastonia |
| Gates | Hathaway Cross | Gastonia |
| Graham | R. B. Morphew | Robbinsville |
| Granville | T. S. Royster | Oxford |
| Greene | E. A. Rasberry | Snow Hill |
| Guilford | Ben Cone | Greensboro |
| Guilford | T. C. Hoyle, Jr. | Greensboro |
| Guilford | R. T. Pickens | High Point |
| Halifax | W. H. Thorne | Littleton |
| Halifax | L. W. Leggett | Hobgood |
| Harnett | Fred Thomas | Erwin |
| Haywood | J. T. Bailey | Canton |
| Henderson | W. H. Sherard | Hendersonville |
| Hertford | J. N. Vann | Ahoskie |
| Hoke | Laurie McEachern | Raeford |
| Hyde | O. L. Williams | Swan Quarter |
| Iredell | C. C. Johnston | Mooresville |
| Jackson | T. C. Bryson | Beta |
| Johnston | G. W. Lee | Willow Spgs. RFD |
| Johnston | Preston Woodall | Benson |
| Jones | R. P. Bender | Pollocksville |
| Lee | C. H. Crabtree | Sanford |
| Lenoir | Robert H. Rouse | Kinston |
| Lincoln | Charles A. Jones (R) | Lincolnton |
| Macon | J. Frank Ray | Franklin |
| Madison | Herschell Sprinkle (R) | Marshall |
| Martin | Hugh G. Horton | Williamston |
| McDowell | R. V. Wilson | Marion |
| Mecklenburg | Paul R. Ervin | Charlotte |
| Mecklenburg | William F. Scholl | Charlotte |
| Mecklenburg | Ed. T. Tonnissen | Charlotte |
| Mitchell | Dr. Charles A. Peterson (R) | Bakersville |
| Montgomery | Dr. W. I. Farrell | Troy |
| Moore | W. R. Clegg | Carthage |
| Nash | C. C. Abernathy | Spring Hope |
| Nash | W. E. Fenner | Rocky Mount |
| New Hanover | T. E. Cooper | Wilmington |
| New Hanover | J. C. Hobbs | Wilmington |
| Northampton | W. D. Barbee | Seaboard |
| Onslow | Nero E. Day | Jacksonville |
| Orange | B. J. Howard | Chapel Hill |

| County | Representative | Residence |
|---|---|---|
| Pamlico | J. G. Dees | Bayboro |
| Pasquotank | Webb Williams | Elizabeth City |
| Pender | R. G. Johnson | Burgaw |
| Perquimans | W. T. Brown | Hertford |
| Person | R. L. Harris | Roxboro |
| Pitt | M. O. Blount | Bethel |
| Pitt | J. H. Paylor | Farmville |
| Polk | E. B. Cloud (Ind. D.) | Tryon |
| Randolph | H. S. Reagan (R) | Archdale |
| Richmond | James E. Garrett | Rockingham |
| Robeson | Paul H. Thompson | Fairmont |
| Robeson | Martin McCall | Red Springs |
| Rockingham | T. C. Stone | Stoneville |
| Rockingham | H. R. Lindsey | Draper |
| Rowan | George Uzzell | Salisbury |
| Rowan | J. W. Bean | Spencer |
| Rutherford | George Head (R) | Rutherfordton |
| Sampson | W. D. Kelly (R) | Clinton |
| Scotland | W. H. Gibson | Gibson |
| Stanly | John H. Norwood | Norwood |
| Stokes | S. Gilmer Sparger | Walnut Cove |
| Surry | Henry Dobson | Elkin |
| Swain | B. O. Jones | Bryson City |
| Transylvania | W. M. Henry | Brevard |
| Tyrrell | C. W. Tatem | Columbia |
| Union | Coble Funderburk | Monroe |
| Vance | O. S. Falkner | Henderson |
| Wake | Dr. S. E. Douglass | Raleigh |
| Wake | C. E. Mitchell | Raleigh |
| Wake | E. M. Thompson | Raleigh |
| Warren | J. A. Dowtin | Warrenton |
| Washington | Harry Stell | Plymouth |
| Watauga | Dean Swift | Boone |
| Wayne | Thomas O'Berry | Goldsboro |
| Wayne | Wiley Andrews | Goldsboro Rt. 2 |
| Wilkes | T. S. Bryan (R) | Traphill |
| Wilson | Troy T. Barnes | Wilson |
| Yadkin | H. P. Craver (R) | Boonville |
| Yancey | Mrs. Charles Hutchins | Burnsville |

# *County Seats and Population*

| County | Population | County Seat | County | Population | County Seat |
|---|---|---|---|---|---|
| Alamance | 41,140 | Graham | Greene | 18,656 | Snow Hill |
| Alexander | 12,922 | Taylorsville | Guilford | 133,010 | Greensboro |
| Alleghany | 7,186 | Sparta | Halifax | 53,246 | Halifax |
| Anson | 23,349 | Waresboro | Harnett | 37,911 | Lillington |
| Ashe | 21,019 | Jefferson | Haywood | 27,273 | Waynesville |
| Avery | 11,803 | Newland | Henderson | 23,404 | Hendersonville |
| Beaufort | 35,026 | Washington | Hertford | 17,542 | Winton |
| Bertie | 25,844 | Windsor | Hoke | 14,244 | Raeford |
| Bladen | 23,389 | Elizabethtown | Hyde | 8,550 | Swan Quarter |
| Brunswick | 18,818 | Southport | Iredell | 46,693 | Statesville |
| Buncombe | 97,937 | Asheville | Jackson | 17,519 | Sylvia |
| Burke | 29,410 | Morgantown | Johnston | 57,621 | Smithfield |
| Cabarrus | 44,331 | Concord | Jones | 10,428 | Trenton |
| Caldwell | 28,016 | Lenoir | Lee | 16,996 | Sanford |
| Camden | 5,461 | Camden | Lenoir | 35,716 | Kinston |
| Carteret | 16,900 | Beaufort | Lincoln | 22,872 | Lincolnton |
| Caswell | 18,214 | Yanceyville | Macon | 20,336 | Franklin |
| Catawba | 43,981 | Newton | Madison | 13,672 | Marshall |
| Chatham | 24,177 | Pittsboro | Martin | 20,306 | Williamston |
| Cherokee | 16,151 | Murphy | McDowell | 23,400 | Marion |
| Chowan | 11,282 | Edenton | Mecklenburg | 127,971 | Charlotte |
| Clay | 5,434 | Hayesville | Mitchell | 13,962 | Bakersville |
| Cleveland | 51,914 | Shelby | Montgomery | 16,218 | Troy |
| Columbus | 37,720 | Whiteville | Moore | 28,215 | Carthage |
| Craven | 30,665 | New Bern | Nash | 57,782 | Nashville |
| Cumberland | 45,219 | Fayetteville | New Hanover | 43,010 | Wilmington |
| Currituck | 6,710 | Currituck | Northampton | 27,161 | Jackson |
| Dare | 5,202 | Manteo | Onslow | 15,289 | Jacksonville |
| Davidson | 47,865 | Lexington | Orange | 21,171 | Hillsboro |
| Davie | 14,386 | Mocksville | Pamlico | 9,299 | Bayboro |
| Duplin | 35,103 | Kenansville | Pasquotank | 19,143 | Elizabeth City |
| Durham | 67,196 | Durham | Pender | 15.686 | Burgaw |
| Edgecombe | 47,894 | Tarboro | Perquimans | 10,668 | Hertford |
| Franklin | 111,681 | Louisburg | Person | 20,039 | Roxboro |
| Forsyth | 29,456 | Winston-Salem | Pitt | 54,466 | Greenville |
| Gaston | 78,093 | Gastonia | Polk | 10,216 | Columbus |
| Gates | 10,551 | Gatesville | Randolph | 36,259 | Asheboro |
| Graham | 5,841 | Robbinsville | Richmond | 30,016 | Rockingham |
| Granville | 28,723 | Oxford | Robeson | 66,512 | Lumberton |

| County | Population | County Seat | County | Population | County Seat |
|---|---|---|---|---|---|
| Rockingham | 51,083 | Wentworth | Union | 40,949 | Monroe |
| Rowan | 55,665 | Salisbury | Vance | 27,757 | Henderson |
| Rutherford | 40,452 | Rutherfordton | Wake | 94,757 | Raleigh |
| Sampson | 40,082 | Clinton | Warren | 23,364 | Warrenton |
| Scotland | 20,174 | Laurinburg | Washington | 11,603 | Plymouth |
| Stanly | 30,216 | Albemarle | Watauga | 15,165 | Boone |
| Stokes | 22,290 | Danbury | Wayne | 53,013 | Goldsboro |
| Surry | 39,749 | Dodson | Wilkes | 36,162 | Wilkesboro |
| Swain | 11,568 | Bryson City | Wilson | 44,914 | Wilson |
| Transylvania | 9,589 | Brevard | Yadkin | 18,011 | Yadkinville |
| Tyrrell | 5,164 | Columbia | Yancey | 14,486 | Burnsville |

*Up-to-Date and Correct Information in a*

# Baldwin City Directory

# BALDWIN DIRECTORY CO.

Incorporated

**125 Meeting Street**

CHARLESTON, SOUTH CAROLINA

# JOE P. FISHER

*REAL ESTATE and INSURANCE*

7 NORTH UNION STREET — PHONES 764 and 702

MAXWELL BROTHERS & COLLINS

*FURNITURE*

PHONE 12—CONCORD, N. C.

"EVERYTHING FOR THE HOME"

PHONE 27 — PHONE 27

## J. LEONARD BROWN & SON

*COAL -- WOOD -- COKE*

"We Are in a Black Business, But We Treat You White"

PHONE 27 — Res. Phone 128 — PHONE 27

Cash and Carry Office Phone 764
33-35 W Depot St.
No. 7 N Union St.

## Bob's LAUNDRY CO.

Main Office and Plant
Phones No. 2 & 787

OLDEST — LARGEST — BEST
Established 1899
MASTER CLEANERS & DYERS

## WEDDINGTON & MITCHELL

*FUNERAL HOME*

COMPLETE SERVICE
Day or Night

*22 W. Corbin St.* — *Telephone 169*

## THE CONCORD NATIONAL BANK

Concord, N. C.

OLDEST BANK IN THE COUNTY

*Deposits Fully Insured to $5000.00*

PHONE 134 — PHONE 134

## EMPRESS BEAUTY SHOP

We Specialize in

*All Lines of Beauty Culture*

204 Archey Bldg. — Concord, N. C,

G. E. HOTPOINT ELECTRIC REFRIGERATORS AND WASHERS - - - - - ZENITH RADIOS

CHINA — GLASSWARE
HOUSE FURNISHINGS
OF ALL KINDS

## TALBOT FURNITURE COMPANY

HIGH QUALITY AND LOW PRICES

Located in former Tribune Bldg. — So. Union Street—Phone 351

LET US HANDLE YOUR **INSURANCE**
20 to 40% Present Savings

# T. D. FIELD

"MUTUALIZE AND ECONOMIZE"

Phone 244 — Archey Bldg.

*WE WELCOME - - -*

**"CLOSE" BUYERS**

# STERCHI'S

**QUALITY FURNITURE**

***South's Largest Furniture and Radio Dealer***

*Easy Terms---Easily Arranged*

**HENRY M. WINECOFF & SON**

*Local and Long Distance*

*MOVING*

*Shipping and Crating*

QUICK AND DEPENDABLE SERVICE—ESTIMATES FREELY GIVEN

*LET US HAUL YOUR FREIGHT*

**PHONE 370 DAY OR NIGHT**

276 SO. UNION STREET CONCORD, N. CAR,

BALDWIN'S AND OBSERVER'S

# Concord

NORTH CAROLINA

## BUYERS' GUIDE

AND

## CIVIC SECTION

Containing display advertisements of business and commercial establishments, industrial plants and manufacturers; cards of professional men and women, full page announcements of churches, schools, clubs, lodges, associations and other civic institutions, alphabetically classified for convenient use.

THE SHOW WINDOW OF CONCORD

COPYRIGHT 1936 BY BALDWIN DIRECTORY COMPANY, INC.
Charleston, S. C.

## GAS COMPANIES

*NOTHING EQUALS*

# G A S

*for*

*Cooking - - Water Heating - - Refrigeration*

**YOUR GAS COMPANY**

**BALDWIN DIRECTORY COMPANY, INC.**

PUBLISHERS OF

AMERICA'S FINEST CITY DIRECTORIES

## ICE

**Concord Ice Delivery Co.**

*Modern Air Conditioned Refrigerators*

*Ice Chests and Water Coolers*

Let us demonstrate one of our air conditioned ice refrigerators in your home for 10 days free.

PHONE 58 OR 963

For Prompt Courteous Delivery of

**PURE CRYSTAL ICE**

# ... and the greatest of these *is* CHARACTER

*A message to parents and educators on the need of Character-Forming As a Part of Every Child's Training*

Character, Capacity and Capital are the three standards by which business men judge applicants for credit. And CHARACTER comes first.

For, a man may have Capital—plenty of money. He may have Capacity—the ability to earn money. But without Character—the willingness to pay promptly according to agreement—his promises are worthless. The man with character can be depended upon to keep his promises and meet his obligations.

Character is a child's heritage, strengthened by the example of the parent and the precept of the teacher during early years — the formative period.

Character is honor—a high sense of personal responsibility and respect fo r one's obligations. And every child has the right to be trained in the tenets of honesty and fairness in meeting his obligations. Otherwse his education is incomplete—his chance for success is impaired.

*Treat Your Credit as a Sacred Trust*

USE YOUR CREDIT FREELY AND PAY ALL BILLS BY THE 10th OR PROMPTLY AS AGREED

**CONCORD MERCHANTS ASSOCIATION, INC.**

307 CABARRUS BANK BLDG.

*"Join the Concord Merchants Association NOW"*

*THE*

# Herald-Observer

*Cabarrus County's Morning Newspaper*

- **COMPLETE LOCAL NEWS**
- **UNITED PRESS SERVICE**
- **UNITED FEATURES**

*Published Every*

*SUNDAY*

*WEDNESDAY*

*FRIDAY*

*Morning*

**20c PER MONTH**

*Advertising Rates Quoted on Request*

BALDWIN'S AND OBSERVER'S

# CONCORD

NORTH CAROLINA

## PROFESSIONAL BLUE BOOK

## DENTISTS

*DR. HUBERT B. SAPP*

DENTAL SURGEON

PHONE 221-W CONCORD, N. C.

OFFICE PHONE 3 RES. PHONE 3

*DR. CHAS. H. WADSWORTH*

DENTIST

404-405 Cabarrus Bank & Trust Co. Building
Concord, North Carolina

## LAWYERS

Frank Armfield - Marshall B. Sherrin Luther E. Barnhardt

*ARMFIELD, SHERRIN & BARNHARDT*

ATTORNEYS-AT-LAW

Concord North Carolina

# LAWYERS

LAW OFFICES

*BUFORD W. BLACKWELDER*

P. O. Box 609

Offices 501-502 Cabarrus Bank & Trust Co. Bldg.

Telephone 131 Concord, N. C.

*W. S. BOGLE*

LAWYER

Telephone 625 Concord, N. C.

*EUGENE T. BOST, Jr.*

ATTORNEY-AT-LAW

Telephone 1054

200-201 Cabarrus Bank & Trust Co. Bldg.

*WALLER D. BROWN*

ATTORNEY-AT-LAW

103 City Hall Telephone 1023

CONCORD, N. C.

*H. W. CALLOWAY, Jr.*

ATTORNEY-AT-LAW

Phone 612-R Allison Bldg.

# LAWYERS

Luther T. Hartsell Luther T. Hartsell, Jr,

*HARTSELL & HARTSELL*

ATTORNEYS-AT-LAW
Concord, N. C.
ASSOCIATE—JOHN SHARPE HARTSELL

E. JOHNSTON IRVIN ROBERT H. IRVIN

*IRVIN and IRVIN*

ATTORNEYS-AT-LAW

Archey Building Telephone 221-L

*R. FURMAN JAMES*

ATTORNEY-AT-LAW

108 Archey Building Telephone 934

*C. M. LEWELLYN*

ATTORNEY-AT-LAW

110 Archey Building Telephone 330

*A. B. PALMER*

ATTORNEY-AT-LAW

Morris Building Telephone 225

# Creative Advertising Is Our Business

The creation of *IDEAS* to sell by Direct Mail is featured by our personnel.

We have created *ORIGINAL IDEAS* which have increased the business of our clients to their entire satisfaction.

Write our ADVERTISING DEPARTMENT for advice on your advertising problems.

## *Southern Printing & Publishing Co.*

PRINTERS BINDERS
PUBLISHERS

*Phone 1368* *Charleston, S. C.*

# COOK
# With Electricity

**ECONOMICAL**

**SAFE**

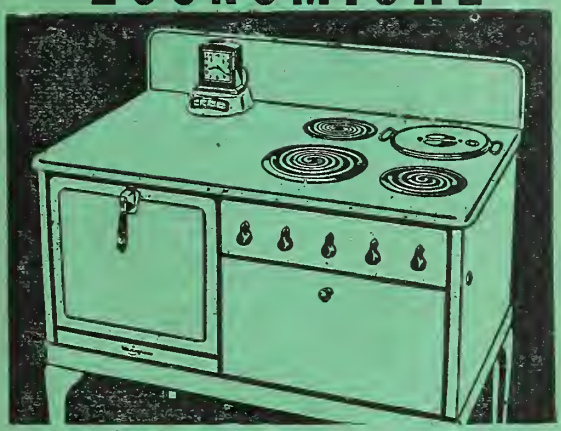

**CLEAN**

**CONVENIENT**

*Rates for Lighting, Cooking, or Refrigeration on one meter:*

*10 Percent discount allowed if paid by the 10th of month following rendition of bill*

*FIRST 15 KILOWATTS at ..08*
*NEXT 50 KILOWATTS at ..04*
*ALL OVER at .....03*

**Water and Light Dept.**

# GIBSON'S, INC.

*Rexall Drug Store--Motorcycle Delivery*

Phones—Soda Fountain No. 4—Prescription Dept, No. 114—Drugs No. 1014

## E. B. GRADY PLUMBING & HEATING

Dealer

*Iron Fireman Stokers*

27 E. CORBIN ST. TELEPHONE 334-W

*Kodak Finishing Done Every Day*

## SIMPSON'S STUDIO

PHOTOGRAPHS of DISTINCTION
Portrait and Commercial Photographers

PHONE 365-W 10 SO. UNION

PHONE 315 17 NO. UNION ST.

## HARDIMAN MAYTAG COMPANY

RADIOS—MAYTAG WASHING MACHINES

*Electrical Appliances*

FRIDIGAIRE ELECTRIC RANGES

## CITIZENS BUILDING & LOAN ASSO.

"WE WILL HELP YOU OWN YOUR OWN HOME"
Located Citizens Bank Building

*Member of Federal Home Loan Bank*

TELEPHONE 900 CONCORD, N. C.

## DAYVAULTS MARKET

*Fresh Meats--Poultry--Seafoods in Season*

"20 YEARS DEPENDABLE SERVICE"
TELEPHONES 85 and 524

## CRAVEN'S

COAL WOOD COKE BUILDING SUPPLIES

"FUEL WITHOUT A FAULT"

PHONES 74 and 174 129 KERR STREET

## CABARRUS BANK AND TRUST COMPANY

CAPITAL $400,000.00 Surplus Profits and Reserves $375,000.00

Telephones 5 and 288

"COMPLETE BANKING SERVICE"

Concord, North Carolina

# PEARL DRUG CO.

*Complete Drug, Fountain, and Surgical Fitting Service*

PHONES 22 - 722 "ON THE SQUARE" PHONES 22 - 722

BALDWIN'S AND OBSERVER'S

# Concord

NORTH CAROLINA

# Resident Directory

## 1936 - 1937

Containing the full name, husband or wife's name, number of children under 16, designation of home ownership, position and employer and home address of all persons over 16 years of age, residing in Concord and environs.

The publishers wish to express their appreciation to the business and professional establishments for the splendid co-operation and valuable assistance given them in the preparation of this volume.

A list of the abbreviations used in this directory will be found on page 42 and a general index on page 3. The information herein contained was taken by trained enumerators in a house-to-house canvass of the city and adjacent territory, and checked with data supplied by employers. The publishers offer it as the most reliable information available but do not assume any responsibility for errors.

Number of dependents under 16 is indicated after name,

On the page following are listed abbreviations used in this volume.

---

COPYRIGHT 1936 BY BALDWIN DIRECTORY COMPANY, INC.
Charleston, S. C.

## ABBREVIATIONS

accnt - - accountant
adv - - advertising
agcy - - - - agency
agrl - - agricultural
agt - - - - agent
al - - - - - - alley
Am - American, America
appr - - - apprentice
apt - - - apartment
archt - - - architect
assn - - - association
asst - - - assistant
atndt - - - attendant
atty - - - - attorney
aud - - - - audltor
auto - - - automobile
av - - - - - - avenue
bdg - - - - boarding
bet - - - - - between
bey - - - - beyond
bgemn - baggageman
bk - - - - - - bank
bkbndr - bookbinder
bkpr - - bookkeeper
bldg - - - - building
bldr - - - - builder
blk - - - - - block
blksmith - blacksmith
blrmkr - boilermaker
blvd - - - boulevard
br - - - - - - branch
brklyr - - bricklayer
brkmn - - brakeman
bros - - - - brothers
btlg - - - - bottling
© - - - - - colored
cabtmkr - - cabinetmaker
carp - - - carpenter
cash - - - - cashier
ch - - - - - church
chauf - - - chauffers
chf - - - - - - chief
chiro - - chiropractor
cir - - - - - - circle
civ - - - - - - civil
clk - - - - - - clerk
clnr - - - - cleaner
clo - clothes, clothing
collr - - - - collector
coml - - commercial
comn - - commission
cond - - - conductcr
confr - - confectioner
constn - construction
contr - - - contractor
cor - - - - - corner
cred - - - - - credlt
ct - - - - - court
ctr - - - - - cutter
del - - - - delivery
dept - - - department
dir - - - - director
dispr - - - dispatcher
dist - - - - district
div - - - - division
dlr - - - - - dealer
do - - - same, ditto
dom - - - - domestic
dr - - - drive, driver
drftsmn - draftsman
drsmkr - dressmaker
dstbtr - - distributor
e - - - - - - - east
elec - - electric, electrical
electn - - - electrician
elev - - - - elevator
emp - - - - employce
eng - - engineer, engine
engrav - - - engraver
exch - - - - exchange
exp - - - - - express
extd - - - - extended
fcty - - - - factory
fdry - - - - foundry
flgmn - - - flagman
flr - - - - - - floor
fnshr - - - - finisher
formn - - - foreman
forwn - - forewoman
frt - - - - - freight
ft - - - - - - foot
ftr - - - - - fitter
furn - - - - furniture
furn rms - furnishcd rooms
genl - - - - general
gdnr - - - - gardner
gds - - - - - goods
gro - grocer, grocery
h - householder, home
hdw - - - - hardware
hlpr - - - - - helpcr
hngr - - - - hanger
hosp - - - - hospital
hse - - - - - house
hts - - - - - heights
hwy - - - - highway
Inc - - - incorporated
ins - - - - insurance
inspr - - - inspector
instr - - - instructor
int dec - Interior decorator
int rev - internal revenuc
jan - - - - - janitor
jr - - - - - - junior
jwlr - - - - jeweler
kpr - - - - kceper
lab - - - - laborer
lbr - - - - lumbcr
lino - - - llnotype
lndrs - - - laundress
lndry - - - - laundry
mach - machlnist, machine
mdse - - merchandise
mech - - - mechanic
mechl - - mechanical
med - medical, medicine
mer - - - - merchant
Met - - Metropolitan
mfg - manufacturing
mfr - - manufacturer
mgr - - - - manager
mkr - - - - maker
mkt - - - - market
mldr - - - - moulder
mlnr - - - - milliner
mn - - - - - - man
msngr - - messengcr
mstr - - - - master
mtr - - - - - motor
mus, music, musician
Mut - - - - - Mutual
n - - - - - - North
Natl - - - - National
no - - - - number
nr - - - - - - near
(H) - - - Home Owner
ofc - - - - - office
opp - - - - - opposite
opr - - - - operator
P O - - - Post Office
P S - Public Schools
pdlr - - - - - peddler
pharm - pharmacy, pharmacist
photog photographer
phys - - - physician
pk - - - - - - park
pkr - - - - - packer
pl - - - - - - place
plmbg - - - plumbing
plmbr - - - plumber
plshr - - - - polisher
plstr - - - - plasterer
pntr - - - - painter
pres - - - - president
prin - - - - principal
prod - - - produce
prof - - - professor
prsfdr - - pressfeeder
ptg - - - - - printing
ptr - - - - - printer
ptrnmkr - pattern maker
pub - - - - - public
publ - - - - publishing
publs - - - publisher
purch - - purchasing
r - - - resides, rooms
(r) - - - - - - rear
rd - - - - - - road
R D - Rural Delivery
rep - - representative
repr - - - repairer
res - - - - residence
ret - - - - - retail
retd - - - - retired
restr - - restaurant
Rev - - - Reverend
rl est - - - real estate
R R - - - Railroad
Ry - - - - Railway
RyMs Railway Mail Service
s - - - - - - south
sav - - - - savings
sch - - - - - school
sec - - - - secretary
serv - - - - service
ship - - - shipping
slswn - - saleswoman
smstrs - - seamstress
slsmn - - - salesman
slsmgr, sales manager
soc - - - - - society
solr - - - - solicitor
spl - - - - - special
sta - - - - station
std - - - - standard
sten - - stenographer
stero - - sterotyper
stmftr - - steamfitter
str - - - - - setter
sup - - - - supply
supt - superintendent
supvr - - - supervisor
surg - - - surgeon
swtchmn - switchman
tchr - - - - teacher
tech technical, technician
tel - - - - telephone
teleg - - - telegraph
ter - - - - terrace
tex wkr - - textile worker
tmkpr - - timekeeper
tndr - - - - tender
tob - - - - tobacco
trk dr - truck driver
trkr - - - - trucker
trans - transfer, transportation
trav - - - - traveling
treas - - - treasurer
undtkr - - undertaker
uphol - - upholsterer
U S - - United States
U S A United States Army
U S M C - United States Marine Corps
U S N United States Navy
vet - - - veterinary
v-pres - vice-president
vulc - - - vulcanizer
w - - - - - - west
whol - - - wholesale
whse - - - warehouse
wid - - - - widow
wkr - - - - worker
wks - - - - works
wn - - - - woman
wtchmn - watchman
yd - - - - - - yard
ydmstr - yardmaster

## PROPER NAMES

Abr - - - - Abraham
Alex - - - Alexander
Alf - - - - - Alfred
Cath - - - Catherine
Arch - - - Archibald
Arth - - - - Arthur
Benj - - - - Benjamin
Chas - - - - Charles
Danl - - - - Daniel
Edw - - - Edward
Ellz - - - - Elizabeth
Eug - - - - Eugene
Fredk - - - Frederick
Geo - - - - George
Jas - - - - James
Jno - - - - - John
Kath - - - Katherine
Jos - - - - Joseph
Margt - - - Margarct
Michl - - - Michael
Nathl - - - Nathaniel
Patk - - - - Patrick
Richd - - - Rlchard
Robt - - - - Robert
Saml - - - Samuel
Sol - - - Solomon
Steph - - - - Stephen
Theo - - - Theodore
Thos - - - - Thomas
Wm - - - William

Adams A Brown weaver Brown Mfg Co r 269 W Depot
Adams C Monroe (Odessa C) 8 speeder hand Brown Mfg Co h 903 New row
Adams Ethel A tex wkr Cannon Mills Co r 125 Clark
Adams Herbert A (M Virginia) tex wkr Brown Mfg Co h 81 Sunderland rd
Adams Hubert tex wkr Brown Mfg Co r 903 New row
Adams Ira B tex wkr Cannon Mills Co r 125 Clark
Adams Jas A (Louise) tex wkr h 263 Liberty
Adams Lawrence A (Etta B) buyer Locke Cotton Mills Co h 39 Franklin av
Adams Louise (Mrs J A) tex wkr Cannon Mills Co r 263 Liberty
Adams Mary L (wid C C) r 67 N Georgia av
Adams Nellie r 903 New row
Adams Pat r 25 N Union
Adams Preston E (Minnie N) 1 tex wkr Locke Cotton Mills Co h 125 Clark
Adden Fredk H (Eliz J) Ⓗ ins 582 S Union h same
Adden Jack wrapper Cannon Mills Co r 582 S Union
Agee G Fred pres Hoover's Inc r 24 N Spring
Aiken Archie F 2 loom fixer Cannon Mills Co h 33 S Gold
Aiken Christine (Mrs Tillman) weaver Brown Mfg Co r 524 White (Brown Mills)
Aiken Shelley (Clarkie) 1 weaver Brown Mfg Co r 524 White (Brown Mills)
Aiken T Roswell r 33 S Gold
Aiken Tillman (Christine) weaver Brown Mfg Co r 524 White (Brown Mills)
Aldred Bonnie tex wkr Cannon Mills Co r 210 Young
Aldridge Albert L (Mary) 1 roper White-Parks Mills Co h 244 N Spring
Aldridge Dexter knitter Hoover Hosiery Co r 519 Gibson
Aldridge Ellis A (Fruzia A) 2 constn supt h 142 Academy
Aldridge Jason G (Ruby A) carder Cannon Mills Co r 120 Eudy
Aldridge Leroy delmn Concord Ice Del Co r 244 N Spring
Aldridge M Luther constn formn r 244 N Spring
Aldridge Sallie B folder Cannon Mills Co r 244 N Spring
Aldridge Walter C tex wkr Cannon Mills Co r 125 Freeze
Alex Houston (Nettie) r 68 Skipwith
Alex Nettie (Mrs Houston) spinner Cannon Mills Co r 68 Skipwith
Alexander Brevard © gdnr r 175 Lincoln
Alexander Chas © (Margt) 2 brklyr r 214 W Corbin
Alexander Cicero © h 298 Broad
Alexander Clarence (Viola) 4 r 208 Charlotte hwy
Alexander D Stanhope (Rosa L) Ⓗ whsemn Sou Ry System h 30 Kerr
Alexander Danl S Jr hlpr Cannon Mills Co r 30 Kerr
Alexander Ernest R County Court Solr res Kannapolis N C
Alexander Esther © Ⓗ h 214 W Corbin
Alexander Frances © 3 lndrs r 303 Broad
Alexander Fredk D student r 32 Bell av
Alexander Gene © tex wkr r 138 Charlotte hwy
Alexander Geneva © Ⓗ h 217 Princess
Alexander Geo © lab r 278 (121) Hill Top av
Alexander Harriet © r 233 N Spring
Alexander Henrietta © 1 lndrs r 303 Broad
Alexander Ida © maid r 303 Broad
Alexander Irene © student r 94 Pounds

Alexander Jas C checker Cannon Mills Co r 30 Kerr
Alexander Jas D clk Silas G Starnes r 113 S Georgia av
Alexander Janie © 3 maid h 228 Hill Top av
Alexander Jesse L (Bertha) Ⓗ weaver Cannon Mills Co h 37 S Gold
Alexander John © hlpr Edw C Kluttz 75 Academy
Alexander Jos © trk dr 252 Lincoln
Alexander Lillie © smstrs WPA r Silver Hill
Alexander Louise © sch tchr r 214 W Corbin
Alexander Lucille © maid r 278 (121) Hill Top av
Alexander Margt student r 11 Office
Alexander Mary © lndrs The Crystal Lndry r 94 Pounds
Alexander May V © student r 303 Broad
Alexander Osie J © maid r 303 Broad
Alexander Pearlie M © dom 133 N Church
Alexander Ralph G (Mary E) 1 mach Cannon Mills Co h Oak Grove
Alexander Richd © (Lydia) 1 lab h 278 (121) Hill Top av
Alexander Robt © farm hand r 303 Broad
Alexander Rosa L (Mrs D R) hemmer Kerr Bleaching & Finishing Wks r 30 Kerr
Alexander Thos M (Elida M) Ⓗ clk Belk's Dept Store h 32 Bell av
Alexander Thos M Jr billing clk Cannon Mills Co r 32 Bell av
Alexander W Dewey (Henrietta) 5 mstr mech Cannon Mills Co h 11 Office
Alexander Waddell © lab r 278 (121) Hill Top av
All Saints Episcopal Church Rev I Harding Hughes pastor 46 W Depot
Allen Bertha © 3 lndrs h 186 Tournament
Allen Biven (Mrs Richd) tex wkr Cannon Mills Co r 193 Smith
Allen C Earl (Pearl) 4 tex wkr Locke Cotton Mills Co h 38 Ash
Allen Carrie L sten Earl Johnson Inc r 75 W Corbin
Allen Clarence D (Allen Cafe) r 30 N Powder
Allen Clayton C (Marie T) emp Kerr Bleaching & Finishing Wks r 306 Vance
Allen Cora M spinner Brown Mfg Co r 7 Floral
Allen Cordell topper Penn-Carol Hosiery Mill r 30 N Powder
Allen D Young slasher hand Brown Mfg Co r 907 New row
Allen Doll Y (Rosa J) slasher hand Brown Mfg Co h 907 New row
Allen Dora D (wid P H) h 306 Vance
Allen Earl tex wkr Cannon Mills Co r 172 McGill
Allen Elmer (Mary E) tex wkr Brown Mfg Co r 941 New row
Allen Frank W (Beulah M) 3 slasher hand Brown Mfg Co r 907 New row
Allen Frankie © cook r 86 Pounds
Allen Fred student r 193 Smith
Allen Groover © (Celia) h Archibald nr Tarlton
Allen Harold N (Beatrice F) 1 formn Kerr Bleaching & Finishing Wks r 50 Kannapolis rd
Allen Hawkins Mrs tex wkr Cannon Mills Co r 172 McGill
Allen Jas © shoe shiner r 115 Lores al
Allen Jas G (Grace) 1 tex wkr Hartsell Mills Co h 53 Park av
Allen Jennings B tex wkr Cannon Mills Co r 172 McGill
Allen John H © lab r Archibald nr Tarlton
Allen Laura (wid J W) Ⓗ h 30 N Powder
Allen Lottie © lndrs The Crystal Lndry h 86 Pounds
Allen Margt L winder Concord Knitting Co r 7 Floral
Allen Marie T (Mrs C C) clipper Kerr Bleaching & Finishing Wks r 306 Vance
Allen Mary E (Mrs R E) spooler Cannon Mills Co r 1 Office
Allen Myra r 75 W Corbin
Allen Nevada W (Mrs W A) tagger Willis Hosiery Mills r 273 Ann

Allen Odell (Naomi) lab r 89 Creswell
Allen Pearl (Mrs C E) tex wkr Locke Cotton Mills Co r 38 Ash
Allen Richd (Biven) h 193 Smith
Allen Robt mech White Auto Co r 51 E Depot
Allen Robt E (Mary E) 2 mach Cannon Mills Co h 1 Office
Allen Rosa © presser Bob's Lndry Co h 115 Lores al
Allen Roscoe clk Ritz Variety Store r 30 N Powder
Allen W Audie (Nevada W) 2 fixer Kerr Bleaching & Finishing Wks h 273 Ann
Allen Walter O (Sarah) 1 Ⓗ loom fixer Brown Mfg Co h 7 Floral
Allen's Cafe (Clarence D Allen) 79-81 Old Charlotte hwy
Alley Annie L slswn r 251 Elm
Alley Fannie (wid J M) r 251 Elm
Alley Geo W (Lois) Ⓗ dyer Kerr Bleaching & Finishing Wks h 251 Elm
Alley Lois (Mrs G W) cloth inspr Cannon Mills Co r 251 Elm
Allison Alf © r 131 S Crowell
Allison Anna © ironer Bob's Lndry Co r 131 S Crowell
Allison Annie C (wid J P) Ⓗ h 113 N Union
Allison Building 93 S Union
Allison Eliza © lndrs The Crystal Lndry r 298 Broad
Allison Emma © cook r 55 Cline
Allison Floyd © (Jennie L) 2 lab h 253 Broad
Allison Geo L (Gladys E) 2 state policemn h 14 Douglas av
Allison Julia © maid h 439 Lincoln
Allison Lee © (Anna) tex wkr Locke Cotton Mills Co h 131 S Crowell
Allison Mary © student r 131 S Crowell
Allison Perry © lab r 199 (109) S Crowell
Allison Wm © (Mary L) 2 trk dr Maxwell Bros & Collins h 241 Broad
Allman Anne creeler Locke Cotton Mills Co r 243 Vance
Allman Baxter J (Jennie H) 2 trk dr Cabarrus Creamery Co Inc h 382 N Church
Allman Baxter J Jr student r 382 N Church
Allman Benj F carder Cannon Mills Co h 233 Cedar
Allman Carl tex wkr Cannon Mills Co r Todd av RD 2
Allman D C (Lois) 2 plant wkr Cabarrus Creamery Co Inc h 214 Charlotte hwy
Allman Dolly (Mrs Jas) emp Cannon Mills Co r 229 Cedar
Allman Frances student r 382 N Church
Allman Green W (Lizzie C) fixer Cannon Mills Co h 28 Main (Franklin Mills)
Allman Jas (Dolly) 3 emp Cannon Mills Co h 229 Cedar
Allman Odell tex wkr Cannon Mills Co r Todd av RD 2
Allman Parks W (Novella E) 1 weaver Cannon Mills Co h 219 Glenn
Allman Pressley (Inez) 2 weaver Cannon Mills Co h 190 Franklin av
Allman Raymond M (Annie B) 1 Ⓗ tex wkr Brown Mfg Co h 31 Sunderland rd
Allman Roy tex wkr Cannon Mills Co r 321 W Depot
Allman Sadie spinner Cannon Mills Co r 321 W Depot
Allman Stamey A (Bessie) 4 Ⓗ tinner Brown Mfg Co h 113 N Crowell
Allman Virginia r 321 W Depot
Allred Addie B (Mrs C S) emp Willis Hosiery Mills r 106 Parallel
Allred Coleman S (Addie B) 2 weaver Locke Cotton Mills Co h 106 Parallel
Allred E Massey (Verna) 1 Ⓗ loom fixer Cannon Mills Co h 133 Maple
Allred Ellen C (wid B F) Ⓗ h 25 Academy
Allred Frank emp Cannon Mills Co r 106 Parallel
Allred Hazel A (Bertha L ) 4 adv mgr The Concord Daily Tribune h 22 Myrtle av
Allred Hazel A Jr delmn Efird's Dept Store r 22 Myrtle av
Allred Louise r 133 Maple
Allred Louise extra slswn Efird's Dept Store r 22 Myrtle av
Allred Mamie winder Locke Cotton Mills Co h 460 S Union

Allred Morrison student r 106 Parallel
Allred Nancy E bkpr Citizens Bk & Trust Co r 25 Academy
Allred Oscar G (H) loom fixer Cannon Mills Co h 117 Maple
Allred P Jas weaver Cannon Mills Co r 117 Maple
Almond Harriet T (wid P C) h 18 S Valley
Almond Walter F (Myrtle) 4 tex wkr Cannon Mills Co h 512 Railroad av
Alsobrooks T Laythan (Bernice M) doffer White-Parks Mills Co r 52 Reed
Alston C Norman (Mary L) 2 (H) City Tax Collr h 29 N Crowell
American Federation of Hosiery Workers Local No 78 meets 38 S Union
American Legion Hall 15½ Barbrick
American Legion Shooting Gallery Walter Saunders mgr 12 W Depot
American National Insurance Co Henry C Conley agt 19 Morris Bldg
**AMERICAN SERVICE CO, Geo W Prather Mgr, Ice Mfrs W Corbin cor Bell—Tels 58, 963**
Amikery Viola © lndrs r 86 S Georgia av
Anderson Albert (Sallie) weaver Cannon Mills Co h 4 Fetzner al
Anderson Ara © smstrs WPA r 295 Broad
Anderson Etta © cook h 307 Broad
Anderson Helen © student r 281 Broad
Anderson John © (Laura) 1 lab h Archibald nr Tarlton
Anderson John T © (Annie) 6 emp City r 191 Cross
Anderson Junior © tex wkr Cannon Mills Co r Archibald nr Tarlton
Anderson Margt © 1 r 101 Cline
Anderson Margt © r 175 Lincoln
Anderson Margt © student r Archibald nr Tarlton
Anderson Mildred © dom r Archibald nr Tarlton
Anderson Miranda © maid h 114 James av
Anderson Saml M Rev © (Rosa) 1 pastor First Primitive Baptist Ch h 281 Broad
Anderson Thos © (Effie) 4 h 295 Broad
Andrews Beatrice (Mrs J W) tex wkr Cannon Mills Co r 512 Harris
Andrews Fredk (Mary) 3 (H) tex wkr Cannon Mills Co h 124 Cannon
Andrews Geo S (Cora B) 3 (H) loom fixer Cannon Mills Co h 551 Harris
Andrews John L (M Etta) (H) carp h 118 Phifer
Andrews Jos W (Beatrice) 1 barber Hotel Barber Shop h 512 Harris
Andrews Mary (Mrs Fredk) tex wkr Cannon Mills Co r 124 Cannon
Andrews Pink W (Mrs W G) prin The Brown-Norcutt Sch r 404 S Union
Andrews Walter G (Pink W) tchr Jackson Training Sch r 404 S Union
Archey Building 79 S Union
Archey Kath (wid L M) (H) h 372 S Union
Archey Lone M Jr r 372 S Union
Archibald Harry © (Mary) hlpr The Herald Observer r 179 Mahan
Archibald Kate r 183 N Union
Archibald Lula B © maid r 230 Princess
Archibald Mary V © r 179 Mahan
Archibald N Augustus (The What-Not Shop) r RD 3
Archibald Otis © student r 179 Mahan
Archibald Walter © 1 jan City Hall h 179 Mahan
Archibald Wm R (Addie W) (H) cotton buyer 18 S Church h 183 N Union
**ARMFIELD FRANK (Lucille) (H) (Armfield, Sherrin & Barnhardt) h 130 W Corbin—Tel 438-R**
Armfield Frank Jr (Mary E) slsmn J C Penney Co Inc r 130 W Corbin
Armfield John G (Mabel) slsmn Belk's Dept Store r 21 Chestnut
Armfield Mary E (Mrs Frank Jr) slswn W T Grant Co r 130 W Corbin
**ARMFIELD, SHERRIN & BARNHARDT, (Frank Armfield, Marshall B Sherrin and Luther E Barnhardt) Lawyers 1-4 Maness Bldg—Tel 209** **(See page 45)**

Armstrong Helen V student r 232 Misenheimer av
Armstrong Lorene E (Mrs W D) spinner Cannon Mills Co r 232 Misenheimer av
Armstrong Mary E spinner Cannon Mills Co r 232 Misenheimer av
Armstrong Robt H (Margt B) formn Cannon Mills Co r 369 Kerr
Armstrong Signora S (wid R L) Ⓗ h 369 Kerr
Armstrong W Doyle (Lorene E) 2 tex wkr h 232 Misenheimer av
Arnett Annie r 694 Harris
Arnett Florence (wid Perry) h 694 Harris
Arnett Melvin F (R Vassie) 4 tex wkr Locke Cotton Mills Co h 253 Smart
Arnold Vercie © lndrs r 3 Charlotte
Arnold Willis S © (Vercie) 2 emp WPA h 3 Charlotte
Arrowood Cordie M (Mrs F M) looper Willis Hosiery Mills r 211 Glenn
Arrowood E Bruce (Delpha M) 3 overseer Cannon Mills Co h 197 N Church
Arrowood E Bruce Jr tex wkr Cannon Mills Co r 197 N Church
Arrowood Flake M (Cordie M) 1 knitter Hoover Hosiery Co h 211 Glenn
Arrowood J Harry mgr Good-Will Gro r 197 N Church
Arrowood Margt M (Mrs R S) tchr Concord High Sch r 276 N Church
Arrowood Robt S Rev (Margt M) 2 pastor McKinnon Presbyterian Ch h 276 N Church
Arthur Euphenia r 199 Odell
Arthur Kate Mrs Ⓗ smstrs Cannon Mills Co h 199 Odell
Arthur Woodley S tex wkr Cannon Mills Co r 193 Kerr
Arthurs Junior tex wkr Cannon Mills Co r 184 Isabell
Arthurs Robt slsmn M R Pounds Clnrs & Dyers r RD 1
Arthurs Thos tex wkr Cannon Mills Co r 189 Moore
Asbury Chas © (Beatrice) 2 cook h 90 Chestnut
Asbury Eliz © 1 Ⓗ lndrs h 241 Tournament
Asbury H B sec F M Youngblood & Co res Charlotte N C
Asbury Letha © cook r 73 Broad
Asbury Mollie © r County Home
Asbury Theo Jr © student r 241 Tournament
Asbury Wm © student r 125 Chestnut
Ashby Helen r 17 St Mary
Ashby Leroy (Dorothy) doffer Cannon Mills Co r 17 St Mary
Ashby Miney (wid Allen) 4 Ⓗ h 17 St Mary
Askin's Clothing Store Patk M Hill mgr 49 (51½) S Union
Associate Reformed Presbyterian Church Rev Lemuel I Echols pastor 175 N Union
**ATLANTIC LIFE INSURANCE CO, Julius Fisher Special Agent 210 Cabarrus Bank Bldg**
Atlantic Refining Co Lee I Beasley dstbtr plant W Depot at Sou Ry serv sta 221 W Depot
Atwell Adeline (wid R O) r 121 Clark
Atwell Clark A (Sina C) overseer Buffalo Thread Co h 268 Kerr
Atwell Gilmer O (Beulah) 4 doffer Cannon Mills Co h 614 Buford
Atwell Richd S (Virgie) 4 Ⓗ h 122 Clark
Atwell Spencer C tex wkr Cannon Mills Co r 122 Clark
Atwell Virgie (Mrs R S) towel stretcher Cannon Mills Co r 122 Clark
Audrey Robt © trk dr K L Craven & Sons Inc 129 Kerr
Audrey Scott © (Maude) 1 chauf h 339 High
Austell D B (Belva) mgr Paramount Theatre r 52 W Depot
Austin Camille (Camille Austin Sch of Dancing) res Charlotte N C
Austin Camille School of Dancing (Camille Austin) 84 S Union
Austin Claude L (Willene) 1 baker Concord Bakery r 123 E Depot
Austin Eug (Ada) 1 tex wkr Cannon Mills Co r 611 Harris
Austin Geo E (Bertha M) 2 baker Concord Bakery h 80 W Corbin
Austin John A r County Home

Austin Mae M Mrs 1 r 16 Kannapolis rd
Austin Mack M (Annie F) tex wkr Cannon Mills Co h 102 Meadow
Austin Polly opr Sally's Beauty Salon r 82 W Depot
Austin Thos C (Ella E) 1 warper Cannon Mills Co h 142 Smith
Auten Effie (Mrs R T) spinner Cannon Mills Co r 192 Moore
Auten H Wallace (Ethel) mech Earl Johnson Inc r 17 Bell av
Auten Horace (Virginia) 2 emp Cannon Mills Co h 21 N Gold
Auten Morris W (Grace) 1 fnshr Kerr Bleaching & Finishing Wks h 232 W Depot
Auten R Taylor (Effie) 2 delmn Dayvault Mkt h 192 Moore
Auten Robt B (Nannie B) 3 emp City r 260 Charlotte hwy
Auten Roscoe H (Annie B) 1 wood Oak Grove nr Charlotte hwy h same
Auto Glass Shop (Van Walter) 239 Dorland av
Auto Supply & Repair Co Inc Albert B Palmer pres, R C Litaker v-pres, Zebulon B T Thornburg sec, Harold D Black treas 27-29 W Depot
Avery Peter M (Edna) 4 lapper Locke Cotton Mills Co h 105 St Mary
Aycock John R (Kathleen) 1 formn Bob's Lndry Co r 322 Kerr
Aycock Martha (wid R L) (H) spinner Cannon Mills Co h 204 Fink
Aycock Robt L Jr (Ruth) overseer Cannon Mills Co r 204 Fink
Aycock Ruth (Mrs R L Jr) winder Cannon Mills Co r 204 Fink

**B** **TO FIND A NAME YOU MUST KNOW HOW TO SPELL IT**

B & R Cash Grocery (Luther M Burris) 177 Buffalo
Babley Katie © h 264 Edwards
Baggarly Cora (Mrs W M) weaver Cannon Mills Co r 247 Franklin av
Baggarly W Morris (Cora) 2 overseer Cannon Mills Co h 247 Franklin av
Bailey Alyce L student r 260 N Spring
Bailey Bertie (Mrs F R) spooler Cannon Mills Co r 525 Bruton av
Bailey Fred R (Bertie) 2 speeder hand Cannon Mills Co h 525 Bruton av
Bailey Helen L © 2 beauty shop 193 Tournament r same
Bailey Mary E © 1 cook h 330 Broad
Bailey Mary J (wid Danl) r 525 Bruton av
Bailey Vernon (Mary) 1 tex wkr r 386 S Spring
Bailey Wm L (Minnie) (H) tex wkr Locke Cotton Mills Co h 260 N Spring
Bailif John H (Eliza C) weaver Cannon Mills Co h 263 N Church
Baker Alf H (Eliz) 2 (H) (Baker's Cafe) h 185 Guy
Baker Boyd (Viola S) 1 weaver Brown Mfg Co r 170 Cedar
Baker Clyde V eng Concord Elec Ice & Fuel Co r 153 Cedar
Baker Conrad Z (Margt B) 1 mech r 242 N Church
Baker D Annette soc editor The Herald Observer r 111 S Spring
Baker Dorothy Mrs 4 winder Cannon Mills Co r 44 Old Charlotte hwy
Baker Elce D (Elma) 1 (Ideal Barber Shop) h 228 W Depot
Baker Ella (Mrs W H) weaver Cannon Mills Co r 184 Isabell
Baker Ellis (Mrs W C) ofc sec City Supt of Schs r 84 N Spring
Baker Gary A (Bessie E) unit mgr Pilot Life Ins Co h 111 S Spring
Baker Geo D (Mollie) (H) overhauler Locke Cotton Mills Co h 153 Cedar
Baker Glenn D (Bertha) 1 tex wkr Kerr Bleaching & Finishing Wks r 89 Cedar
Baker H Addie (wid N E) r 13 Kerr
Baker J Weldon (Nannie) 1 mach h 19 S Valley
Baker Jas E r 228 W Depot
Baker John L (Minnie) (H) (Baker's Cafe) h 80 N Crowell
Baker M Louisa (H) h 13 Kerr

# Baldwin Directories
## Challenge Comparison

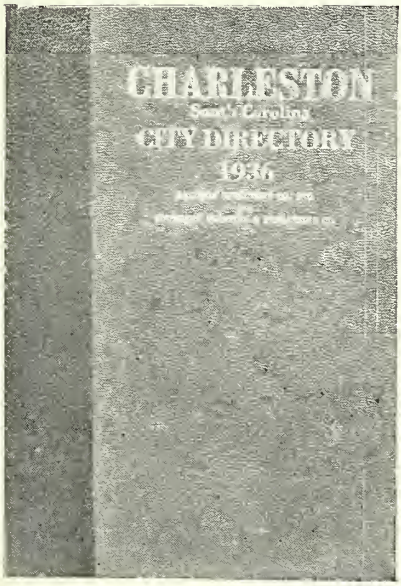


QUALITY DIRECTORIES

*Carefully Planned*
*Accurately Compiled*
*Conveniently Arranged*
*Excellently Printed*
*Beautifully Bound*
*Conservatively Styled*
*Successfully Presented*
*Promptly Delivered*
*Regularly Issued*

CITY DIRECTORIES OF CHARACTER

*Published in Selected Cities Throughout the South in Association with Daily Newspapers and Local Commercial Organizations.*

## *BALDWIN DIRECTORY SERVICE is UNIQUE*

No other publisher in the United States offers to the public a directory of the type issued by the Baldwin organization. Business firms using Baldwin Directory service are unanimous in their acclaim of its many unique features.

## *AMERICA'S FINEST DIRECTORIES*

*Baldwin Directories offer tremendous advertising value through the new Householders' Supplement which is presented to the homes of the community at no extra cost*

# BALDWIN DIRECTORY CO.

*Incorporated*

TELEPHONE 1368 CHARLESTON, S. C.

# The Greatest D
# Advertising V

A conspicuous and attractive advertisement can be purchased in any Baldwin Directory at an extremely reasonable price. When making up his budget for publicity the wise advertiser will remember the many special features of Baldwin service. He will take into consideration the large home circulation, the convenient arrangement of the display space, the excellence of the printing and binding and the number of times the directory is actually referred to each day of the year.

The primary purpose of the Baldwin organization is, of course, the supplying of accurate and reliable directory information promptly and regularly at the lowest possible cost consistent with good service. For this reason it is possible to price the advertising space far below the amount which would be charged on the basis of value if the book were primarily an advertising medium. *There is no advertising medium in the South today which offers as much actual advertising value per dollar invested as Baldwin City Directories.*

*EVERY BALDWIN DIRECTORY MUST CONFORM STRICTLY TO THE SPECIFICATIONS PREPARED BY BALDWIN DIRECTORY COMPANY, INC.*

The Baldwin organization is ever on the alert for suggestions and recommendations which may increase the value of its service. At all times it cooperates with the local Chambers of Commerce, Merchants' Associations, newspapers and commercial organizations. Its work is carefully planned and painstakingly executed.

All information supplied is authentic; a double-check system is used to insure accuracy. Trained census managers and enumerators check and re-check all data which appears in the city directory. The information is secured by a house-to-house canvass of the territory covered.

## THE HOUSEHOLDERS' SUPPLEMENT

The Householders' Supplement is carefully prepared to meet the requirements of the home. It contains a complete business directory of the city, a civic section with full-page announcements and photographs of the larger churches, clubs, libraries, schools, public buildings and civic institutions and a list of nationally advertised brands of merchandise with the name and address of the local agent or distributor.

*Newspapers, Chambers of Commerce, Merchants As sociations and others interested in further informa tion concerning Baldwin Directories should write t*

# llar - for - Dollar
# alue in America

Every advertisement appearing in a Baldwin City Directory will be found also in the Householders' Supplement. The distribution plan for the Supplement is thoroughly worked out and each copy is personally presented by a representative of the civic and commercial organizations of the city. The homes receiving copies of the Supplement are carefully selected and there is very little dead circulation; almost every copy is referred to daily. *The live circulation of a Baldwin Directory advertisement is actually from five to ten times that of an advertisement appearing in an average city directory, and the Baldwin distribution is primarily in the home.*

**SPECIAL FEATURES**

In addition to all of the regular departments usually found in city directories, Baldwin Directory service offers many exclusive features. Some of these are as follows:

1. All home owners are designated in the alphabetical resident directory and also in the street guide.
2. The number of children under 16 is shown after the name of the head of each family.
3. A numerical telephone directory is given.
4. A telephone guide arranged by streets is included.
5. Each nationally-advertised brand of merchandise is listed under the proper business classification, with the name and address of the local agent or distributor.
6. Full-page announcements, with photographs when possible, of all the larger churches, clubs, lodges, schools, libraries and other civic institutions are included in a special civic section.
7. The directory covers not only the city itself, but also the smaller settlements and towns in the territory immediately adjacent.
8. The book is beautifully and durably bound in imitation leather.
9. Directory stands are installed in all public places so that the general public may have access to the directory at all times without cost.
10. An exact census is taken of each community and the directory gives the population.
11. The advertising is conveniently arranged to give the subscriber and the advertiser the best possible service.
12. A Householders' Supplement is issued in each city for the use of individuals in their homes. This gives the Baldwin Directory a circulation five to ten times greater than the average directory.

**Baldwin Directory Co., Inc.**

*Charleston, South Carolina*

*Baldwin Directories are published in cooperation with local newspapers and civic organizations by America's fastest growing directory publishers*

---

**UNITED CHAMBER OF COMMERCE**
**Anniston, Alabama**

December 26th, 1935.

Gentlemen:—

I wish to congratulate the Baldwin Directory Company, Inc., for the splendid City Directory of Anniston recently delivered. It far exceeds our expectations.

I have purposely waited to so express myself until I have had an opportunity to get an opinion from the general citizenship as to its correctness, utility, etc. The supplements are very much in demand and are appreciated by the recipients of the advertisers.

Cordially yours,
CHARLES F. VARN, Sec. & Mgr.

---

**CHAMBER OF COMMERCE**
**Orangeburg, S. C.**

November 16th, 1935.

Gentlemen:—

Have just finished studying the new directory and its supplement, and can sincerely compliment you upon a very satisfactory and highly efficient piece of work. If I can recommend this, or can be of any service to you, will be glad to give it without any frills attached.

Very cordially yours,
ORANGEBURG CHAMBER OF COMMERCE,
W. D. CHITTY, Sec.

---

**CHAMBER OF COMMERCE**
**Selma, Alabama**

January 1st, 1936.

Gentlemen:—

I want to compliment you very highly on the recent directory which your concern published here. Many of the merchants and business people here have spoken in very high terms of it, and I felt that I should pass this on to you.

Very sincerely yours,
HUNT FRASIER, Secretary-Manager.

---

**TUSCALOOSA CHAMBER OF COMMERCE**
**Tuscaloosa, Alabama**

November 26th, 1935.

Gentlemen:—

We would like to add that in our opinion this directory is as complete as one could desire, and we were pleased to give the little assistance we did.

Yours very truly,
TUSCALOOSA CHAMBER OF COMMERCE,
A. B. LEACH, Secretary-Manager.

---

**MACON TELEGRAPH PUBLISHING COMPANY**
**Macon, Ga.**

January 23, 1936.

Gentlemen:—

I have inquired of the editors and reporters in our news department and they state that yours is the best directory that they have ever seen.

Viewing the publication from all standpoints, it is highly satisfactory.

Yours very truly,
W. T. ANDERSON, Publisher.

---

Newspapers, Chambers of Commerce and Merchants' Associations interested in securing Baldwin Directory service for their communities should communicate with the Baldwin Directory Company, Inc., Charleston, South Carolina.

Baker Margt B (Mrs C Z) inspr Cannon Mills Co r 242 N Church
Baker Nora r 19 S Valley
Baker Shufford (Ollie) (H) weaver Cannon Mills Co h 236 Guy
Baker Vance A (Nina) 4 emp Cannon Mills Co h 3 Fetzner al
Baker Viola S (Mrs Boyd) spooler Cannon Mills Co r 170 Cedar
Baker W Cecil (Ellis) mgr stationery dept Kidd-Frix Mus & Stationery Co Inc r 84 N Spring
Baker W Huston (Ella) 4 clk Jeff L Rice h 184 Isabell
Baker's Cafe (John L and Alf H Baker) 214 W Depot

**BALDWIN DIRECTORY CO INC, Albert Orth Pres-Treas, Louis A R Nelson Sec, World's Largest Independent City Directory Publishers. Originators of the ABCD Type City Directory. Publishers Concord City Directory in Co-operation with The Herald-Observer. Home Office 125 Meeting St., Charleston, S. C., Local Office 33 E Corbin**

Baldwin Hazel spinner Cannon Mills Co r 217 W Corbin
Baldwin Lemuel B (Lucille) 1 mach Cannon Mills Co h 217 W Corbin
Balknight Chas H © (Martha) (H) brklyr h 85 Cline
Balknight Tony © (Beulah) 2 lab r 85 Cline
Ball Bertie S (Ella) 4 dep County Sheriff jailor County Jail h 20 Means
Ball Mary (wid W F) r 20 Means
Ballard Alice Mrs r 150 E Corbin
Ballard Bernice tex wkr Cannon Mills Co r 462 Harris
Ballard Cash Grocery (J Frank Ballard) 238 McGill
Ballard Chas E (Ruth S) 1 doffer Cannon Mills Co h 347 Vance
Ballard Edith r 150 E Corbin
Ballard Eliz mach opr Kerr Bleaching & Finishing Wks r 393 N Church
Ballard Geo E (Lula V) (H) tex wkr Cannon Mills Co h 393 N Church
Ballard Geo F (Beatrice C) 2 weaver Cannon Mills Co h 242 Elm
Ballard Hazel tex wkr Locke Cotton Mills Co r 20 St Mary
Ballard Hazel B (Pearl) second hand Cannon Mills Co r 56 Buffalo
Ballard J Colon (Nettie) 2 bkpr Kidd-Frix Mus & Stationery Co Inc h 245 N Spring
Ballard J Frank (Jessie F) (Ballard Cash Gro) h 566 Harris
Ballard J Olin smash hand Cannon Mills Co r 20 St Mary
Ballard Jas D (Josephine) 5 tex wkr Cannon Mills Co h 479 Allison
Ballard Jessie Mrs (DeLite Beauty Shoppe) r RD 2
Ballard Jessie F (Mrs J F) smstrs Cannon Mills Co r 566 Harris
Ballard John C (Nolie) 1 tex wkr Cannon Mills Co h 462 Harris
Ballard Lillie tex wkr Cannon Mills Co r 462 Harris
Ballard Lucile A slswn F W Woolworth Co r 393 N Church
Ballard Mary A (wid Fred) (H) spinner Cannon Mills Co h 246 Academy
Ballard Mary C r 20 St Mary
Ballard Nolie (Mrs J C) tex wkr Cannon Mills Co r 462 Harris
Ballard Pearl (Mrs H B) spinner Cannon Mills Co r 56 Buffalo
Ballard R David (M Rose) 2 (H) slsmn Heilig B Wilkinson h 16 Douglas av
Ballard Thos (Mottie B) carder Cannon Mills Co h 665 Harris
Ballard W Alex (Viola) 2 (H) weaver Locke Cotton Mills Co h 20 St Mary
Ballard W Arch clk Ballard Cash Gro r 20 St Mary
Ballard W Pearl clipper Willis Hosiery Mills r 313 Magnolia
Ballard Wm D (Frances T) 3 patrolmn City Police Dept h 239 Ann
Bangle Jas A (Annie C) 4 phys h 170 S Union
Bangle Jas A Jr student r 170 S Union
Bangle Kathleen emp Concord Knitting Co Inc r 151 Buffalo
Bangle Sarah M r 170 S Union
Banner Alex © (Lessie) 3 tex wkr h 176 S Georgia av
Banner Jesse © student r 176 S Georgia av

Banner M Eliz © tchr Logan Grammar Sch r 176 S Georgia av
Banner Wm © tex wkr r 176 S Georgia av
Barbee Ada (Mrs B J) winder Cannon Mills Co r 657 Harris
Barbee Avis (Mrs S L) topper Penn-Carol Hosiery Mill r 203 Franklin av
Barbee B J (Ada) 3 pkr Cannon Mills Co h 657 Harris
Barbee Chas R (Beulah H) 4 tex wkr Brown Mfg Co h 83 Carolina av
Barbee Claude M (Pauline) 2 slsmn Ritchie Hdw Co h 15 N Gold
Barbee Cora tex wkr Cannon Mills Co r 488 Bruton av
Barbee Della (Mrs Reese) weaver Cannon Mills Co r 245 Beatty's Ford
Barbee Earl knapper Kerr Bleaching & Finishing Wks r 28 N Valley
Barbee Earl E (Janet) 2 taxi dr r 521 Harris
Barbee Elsie D (Mrs J F) cloth classifier Cannon Mills Co r 418 Railroad av
Barbee Elvira (wid D A) 3 nurse 236 Elm r same
Barbee Ernest knapper Kerr Bleaching & Finishing Wks r 28 N Valley
Barbee Fay B (Mrs S B) spinner Brown Mfg Co r 26 Swink (Hartsell Mills)
Barbee Frank A fnshr Cannon Mills Co r 181 Beatty's Ford
Barbee Frank B (Bertha) 2 gro 4 Rockwell h same
Barbee Geo M (Neelie) 1 overseer Cannon Mills Co h 488 Bruton av
Barbee Grace (Mrs M T) tex wkr Cannon Mills Co r 152 Railroad av
Barbee Helen L (wid D E) 1 tex wkr Cannon Mills Co h 208 Buffalo
Barbee Howard tex wkr Cannon Mills Co r 29 Winecoff
Barbee Hubert L (Bertie) 1 section hand Cannon Mills Co h 464 Railroad av
Barbee Hubert M (Grace) 2 tex wkr Cannon Mills Co h 584 S Spring
Barbee John F (Elsie D) 1 tex wkr Cannon Mills Co h 418 Railroad av
Barbee John W slsmn S & D Coffee Co 50 Buffalo
Barbee L Louise winder Cannon Mills Co r 418 Railroad av
Barbee Lula r 207 Cedar
Barbee Lula E (wid W H) 2 fnshr Cannon Mills Co h 181 Beatty's Ford
Barbee Marie r 236 Elm
Barbee Melvin T (Grace) 1 loom fixer Cannon Mills Co h 152 Railroad av
Barbee Myrtle J tex wkr Cannon Mills Co r 434 Allison
Barbee N Calvin (M Ella) Ⓗ tex wkr Cannon Mills Co h 434 Allison
Barbee Opal M tex wkr Cannon Mills Co r 434 Allison
Barbee Preston C tex wkr Cannon Mills Co h 84 Railroad av (Franklin Mills)
Barbee Reese (Della) 3 tex wkr Cannon Mills Co h 245 Beatty's Ford
Barbee Relus B (Iola L) 3 Ⓗ weaver Hartsell Mills Co h 2 Brown
Barbee Sallie L r 434 Allison
Barbee Saml B (Fay B) 1 brusher Cannon Mills Co h 26 Swink (Hartsell Mills)
Barbee Sid L (Avis) 1 fnshr Cannon Mills Co h 203 Franklin av
Barbee Virginia (Mrs W J) tex wkr Cannon Mills Co r 52 E Depot
Barbee Virginia C clk Cannon Mills Co r 418 Railroad av
Barbee Walter J supt Hoover Hosiery Co r 168 W Depot
Barbee Walter J (Virginia) tex wkr Cannon Mills Co h 52 E Depot
Barbee Wm (Ethel) 5 emp Cannon Mills Co h 46 Pine
Barbee Wm K tex wkr Cannon Mills Co r 584 S Spring
Barber Clyde B (Isabelle) Ⓗ bkpr h 55 Bell av
Barber Edd © r County Hill
Barber Isabelle (Mrs C B) dep County Clk of Court r 55 Bell av
Barber Mae D Mrs creeler Cannon Mills Co r 83 Caldwell
Barber Mildred smstrs Kerr Bleaching & Finishing Wks r 83 Caldwell
**BARBER-SCOTIA COLLEGE © L S Cozart dean, 145 W Depot—Tel 34**
Barber Willis student r 83 Caldwell
Barger Julia spinner Cannon Mills Co r 21 Douglas av
Barker John H © section hand Sou Ry System r 154 Charlotte hwy
Barkley J Audrey (Loretta) 2 asst mgr Howell's Serv Sta h 69 Creswell

Barkley Jasper © (Lucinda) opener Hartsell Mills Co h 143½ Charlotte hwy
Barlow Fred H winder Cannon Mills Co r 261 Misenheimer av
Barlow Vance L (Maggie E) 1 loom fixer Cannon Mills Co h 261 Misenheimer av
Barnes Ceola (Mrs E C) topper Penn-Carol Hosiery Mill r 38 Pine
Barnes Eug C (Ceola) emp Cannon Mills Co r 38 Pine
Barnes Grace hlpr Kerr Bleaching & Finishing Wks r 195 Fink
Barnes Gurley D (Helen) 2 mech Earl Johnson Inc h 320 Charlotte hwy
Barnes Helen (Mrs G D) emp Concord Knitting Co Inc r 320 Charlotte hwy
Barnes John R (Julia L) 3 tex wkr Cannon Mills Co h 407 Kerr
Barnes Jos © (Carrie) h 314 Broad
Barnes Jos H (Ethel L) roper Cannon Mills Co h 204 Elm
Barnes Julia L (Mrs J R) spinner Cannon Mills Co r 407 Kerr
Barnes Mabel L drsmkr 204 Elm r same
Barnes Madeline (Mrs M L) tex wkr Cannon Mills Co r 102 Cannon
Barnes Marvin L (Madeline) 1 h 102 Cannon
Barnes Roy clk Henry A Polk r 102 Cannon
Barnett Alberta © maid r Silver Hill
Barnett Arth © (Maggie) 1 lab Hoover Hosiery Co r 137 Charlotte hwy
Barnett Chas © lab r 189 Cross
Barnett Chas © trk dr Sides Lbr Co r 190 Mahan
Barnett Dewey © tex wkr Cannon Mills Co r 190 Mahan
Barnett Dora © lndrs The Crystal Lndry r 274 Broad
Barnett Henry © (Ida) h 190 Mahan
Barnhardt Agnes student r 171 E Corbin
Barnhardt Bruce T (Clara A) 3 elec contr 24 Douglas av h same
Barnhardt C Rogers msngr USPO r 165 E Corbin
Barnhardt Cath student r 61 Bell av
Barnhardt Charles A (wid J A) h 175 N Church
Barnhardt Chas J (Mable B) loom fixer Cannon Mills Co h 77 Carolina av
Barnhardt Chester S (Jannie R) 1 Ⓗ emp City h 165 E Corbin
Barnhardt Claude L (Margt G) 4 Ⓗ overseer Kerr Bleaching & Finishing Wks h 30 Pine
Barnhardt Dora mach opr Cannon Mills Co r 175 N Church
Barnhardt Dorothy L Mrs looper Willis Hosiery Mills r 191 Fink
Barnhardt Edmund A (Esther C) 2 Ⓗ firemn Kerr Bleaching & Finishing Wks h 1 Brown
Barnhardt Edw E weaver Hartsell Mills Co r 1 Brown
Barnhardt Eldora L (wid J W) r 22 Reed
Barnhardt Eloise sten Robt E Jones r Mt Pleasant rd RD 4
Barnhardt Eug C (Mary E) Ⓗ h 42 N Union
Barnhardt Eug C Jr (Marguerite B) Ⓗ slsmn h 204 N Union
Barnhardt Eug C III student r 204 N Union
Barnhardt F Floyd (Carrie) 3 weaver Cannon Mills Co h 56 S Powder
Barnhardt F Spencer clk Harvey G Melton r 201 Fink
Barnhardt Felix W student r 165 E Corbin
Barnhardt Floyd © (Emma) 1 lab WPA r 253 Broad
Barnhardt Frances r 21 E Marsh
Barnhardt Frances student r 61 Bell av
Barnhardt Franklin E weaver Cannon Mills Co r 175 N Church
Barnhardt G Thos (Lillie) Ⓗ (Concord Bakery) h 61 Bell av
Barnhardt Geo H (Jennie R) Ⓗ carp h 201 Fink
Barnhardt Gertrude r 97 Charlotte hwy
Barnhardt Harry F electn Bruce F Barnhardt r 24 Douglas av
Barnhardt Jas clk The Great A&P Tea Co r 30 Gold
Barnhardt Jas © tex wkr r 221 Dorland av

Barnhardt Jessie P sten Buford W Blackwelder r RD 3
Barnhardt John C (Mary L) tex wkr Brown Mfg Co h 122 E Depot
Barnhardt John F (Cassie) 1 Ⓗ tex wkr Brown Mfg Co h 30 S Gold
Barnhardt John J (Helen) 1 Ⓗ v-pres Cannon Mills Co h 37 N Georgia av
Barnhardt John J Jr student r 37 N Georgia av
Barnhardt Jos L (Chloe J) 7 Ⓗ weaver Cannon Mills Co h 215 Vance
Barnhardt Jos M (Laura S) r 77 Carolina av
Barnhardt Kath student r 171 E Corbin
Barnhardt Laura S (Mrs J M) smstrs WPA r 77 Carolina av
Barnhardt Lou © r 135 Charlotte hwy
**BARNHARDT LUTHER E (Burvelle) 2 Ⓗ (Armfield, Sherrin & Barnhardt) h Virginia av nr Washington la—Tel 955-J**
Barnhardt Maggie r 50 W Corbin
Barnhardt Mary E weaver Locke Cotton Mills Co r 215 Vance
Barnhardt Mary F student r 204 N Union
Barnhardt Mary L (Mrs J C) looper Concord Knitting Co Inc r 122 E Depot
Barnhardt Paul A (Helen) Ⓗ (Hotel Barber Shop) h 47 Hillcrest dr
Barnhardt Paul R (Zula H) 4 tex mech h 21 E Marsh
Barnhardt R Leonard (Eva C) 3 Ⓗ carder White-Parks Mills Co h 22 Reed
Barnhardt Rogers msngr USPO r 165 E Corbin
Barnhardt Ruby C hemmer Cannon Mills Co r 201 Fink
Barnhardt Sallie E (wid J A) Ⓗ h 50 W Corbin
Barnhardt Sinda © cook r 129 Lores al
Barnhardt Son © (Ernie) 1 lab h 306 Broad
Barnhardt Walter J (Carrie B) 5 Ⓗ gro 35 S Church h 171 E Corbin
Barnhardt Wm © (Louise) 2 lab h 6 Short
Barr Ellie clk Barr's Gro r 486 S Union
Barr Grace clk Barr's Gro r 486 S Union
Barr J Franklin (M Janie) 1 Ⓗ (Barr's Gro) h 486 S Union
Barr J Watson (Dorothy E) (Barr's Gro) r 339 Kerr
Barr Jas E (Rosie) 3 tex wkr Brown Mfg Co h rear 600 Gibson
Barr Rachel clk Barr's Gro r 486 S Union
Barr Rachel E (wid S M) Ⓗ h 339 Kerr
Barr's Grocery (J Franklin and J Watson Barr) 252 McGill
Barrier Addie (Mrs W E) spinner Cannon Mills Co r 62 Skipwith
Barrier Addie E bkpr Lippard & Barrier r 35 W Corbin
Barrier Anna © r 260 S Georgia av
Barrier Beulah (Mrs E E) tmkpr Locke Cotton Mills Co 122 W Depot
Barrier Beulah (Mrs V M) weaver Brown Mfg Co r 223 W Corbin
Barrier C H & Son (Clarence H and Clarence H Jr) gros 218 W Depot
Barrier Carrie © dom r 113 Young
Barrier Chas T (Bessie L) 2 Ⓗ (Lippard & Barrier) h 88 S Spring
Barrier Clarence H (L Coral) Ⓗ (C H Barrier & Son) h 250 S Union
Barrier Clarence H Jr (Mary) (C H Barrier & Son) h 374 S Spring
Barrier Cord J tex wkr Cannon Mills Co r 26 Main (Franklin Mills)
Barrier Danl (Velma) tex wkr Cannon Mills Co r 15 Scott
Barrier Eber E (Beulah) 2 agt Met Life Ins Co h 122 W Depot
Barrier Effie tex wkr Cannon Mills Co h 9 Office
Barrier Eleanor C (Mrs H P) tchr Central Primary Sch r 380 S Union
Barrier Everett M clk Cannon Mills Co r 25 Kerr
Barrier Florence I (wid W D) r 63 E Depot
Barrier Frances bkpr Thos D Field r 250 S Union
Barrier Geo © r 199 Chestnut
Barrier Hal P (Eleanor) clk r 380 S Union
Barrier Hattie © h 208 Hill Top av

Barrier Jas © (Minnie) 4 tex wkr h 260 S Georgia av
Barrier Jas © tex wkr Kerr Bleaching & Finishing Wks r 208 Hill Top av
Barrier Jennie r 62 Skipwith
Barrier Jos M (Louise R) Ⓗ slsmn Reid Mtr Co Inc h 211 Louise av
Barrier Laura G clk State Employment Serv r 25 Kerr
Barrier Lucille © cook r 3 Booker
Barrier Margt weaver Brown Mfg Co r 223 W Corbin
Barrier Mary smstrs WPA res Mt Pleasant N C
Barrier Mary (Mrs C H Jr) tchr Hartsell High Sch r 374 S Spring
Barrier Mary E © r 208 Hill Top av
Barrier Mary E (wid H A) Ⓗ h 35 W Corbin
Barrier Mayme T (wid C F) fnshr Hoover Hosiery Co h 25 Kerr
Barrier Melvin F (Glenna) 1 mech State Hwy Dept r Kannapolis rd RD 2
Barrier Mose r 210 Shotgun row
Barrier Other W msngr Western Union Teleg Co r Long RD 3
Barrier Richd M (Irene) 1 tex wkr Brown Mfg Co h 230 W Corbin
Barrier Smith H (Janet L) 2 Ⓗ (Lippard & Barrier) h 101 S Spring
Barrier Smith H Jr student r 101 S Spring
Barrier Tessie tex wkr Cannon Mills Co r 9 Office
Barrier Velma (Mrs Danl) emp Concord Knitting Co Inc r 15 Scott
Barrier Vic M (Beulah) 3 Ⓗ formn Brown Mfg Co h 223 W Corbin
Barrier Vivian tchr Hartsell High Sch res Mt Pleasant N C
Barringer Addie L (Mrs L R) winder Cannon Mills Co r 250 Elm
Barringer Boyd tex wkr Cannon Mills Co r 298 W Depot
Barringer C Edw (Ethel) 2 trouble mn Concord Tel Co h 21 Douglas av
Barringer Daisy (Mrs J D) spinner Cannon Mills Co r 42 St Mary
Barringer Emma M (wid P A G) Ⓗ bdg 238 Academy h same
Barringer Frances A student r 80 W Marsh
Barringer Horace (Alma) trk dr J Wm Propst Jr h 154 Franklin av
Barringer Jas D (Daisy) 1 doffer Cannon Mills Co r 42 St Mary
Barringer Jean opr Little's Beauty Shoppe r 46 Ring
Barringer Julius E (Fannie) Ⓗ h 42 St Mary
Barringer L Ray (Cleo) 1 hlpr Thos J Smith r 22 Reed
Barringer L Roy (Addie L) 1 tex wkr Cannon Mills Co h 250 Elm
Barringer Lance C (Ethel J) 1 Ⓗ bkpr Richmond-Flowe Co h 80 W Marsh
Barringer Leila Mrs r 26 Franklin av
Barringer Louise Mrs 1 smstrs WPA r 298 W Depot
Barringer Louise (Mrs Wm) spinner Cannon Mills Co r 11 Douglas av
Barringer Martha bkpr Citizens Bk & Trust Co r 98 Franklin av
Barringer Mattie © Ⓗ h 193 Lincoln
Barringer Paul J tex wkr Cannon Mills Co r 42 St Mary
Barringer Saml W (Lillian) 1 trk dr J Wm Propst Jr h 155 Franklin av
Barringer Sidney S (Annie R) 2 Ⓗ gro 13 Means h 190 Hahn
Barringer Wm tex wkr Cannon Mills Co r 298 W Depot
Barringer Wm (Louise) 1 trav slsmn r 11 Douglas av
Barringer Wm L trav slsmn r 238 Academy
Bartley Clyde inspr State Hwy & Pub Wks Comn r 79 W Depot
Barton Roy E clk Waddell's Cash Gro r Hyde Park av RD 2
Basinger Alice student r 227 Simpson
Basinger Bernice R (Mrs C D) fnshr Cannon Mills Co r 275 Vance
Basinger Caesar C tex wkr Locke Cotton Mills Co r 124 St George
Basinger Curtis D (Bernice R) 1 Ⓗ tex designer Brown Mfg Co h 275 Vance
Basinger Francelia Z fnshr Cannon Mills Co r 275 Vance
Basinger J McCoy frame hand Locke Cotton Mills Co r 124 St George
Basinger Mose L (Martha E) Ⓗ h 124 St George

Basinger Pauline tex wkr Cannon Mills Co r 227 Simpson
Basinger Robt sweeper Cannon Mills Co r 180 Cedar
Basinger Robt V (Annie J) r 124 St George
Basinger Sidney A (Allie B) 1 Ⓗ tex wkr Kerr Bleaching & Finishing Wks h 227 Simpson
Basinger Sidney S plmbr Sides & Wensil r 227 Simpson
Basinger Walter L (Bessie S) 6 overhauler Locke Cotton Mills Co h 314 Fisher av
Bass Carrie winder Locke Cotton Mills Co r 32 St Mary
Bass Chas carder Cannon Mills Co r 200 Franklin av
Bass David O (Carrie B) pkr Cannon Mills Co r 12 Barrow
Bass Luther A (Maude) 6 tex wkr Locke Cotton Mills Co h 32 St Mary
Bass Luther C r 32 St Mary
Bass Maude (Mrs L A) hemmer Kerr Bleaching & Finishing Wks r 32 St Mary
Bass Roy (Leonard) tex wkr Cannon Mills Co r 276 W Corbin
Bass Rush clk Jesse W Popkin r 200 Franklin av
Bates Chas O Rev (Hallie J) 1 pastor First Church of God h 15 N Gold
**BATTE—SEE ALSO BEATTY**
Batte Geo A (Frances M) mgr Duke Power Co h 288 Academy
Batte Geo A Jr ofc clk Cannon Mills Co r 288 Academy
Batte Jas H ofc clk Cannon Mills Co r 288 Academy
Batte Lillian S asst photogr Simpson's Studio r 288 Academy
Baucom Bridie L winder Concord Hosiery Mill r 156 Buffalo
Baucom Edith (Mrs J C) tchr Hartsell High Sch r 329 S Union
Baucom J Conley (Edith) 1 Ⓗ prin Hartsell High Sch h 329 S Union
Baucom Kath Mrs 1 r 144 Charlotte hwy
Baucom Nathan E clk Neil A Haywood r 182 Tournament
Baucom Vie tex wkr r 143 Simpson
Baucom Wm C © (Ethel) Ⓗ phys 56 Chestnut h 208 Tournament
Baucom Willis G (Veola A) framer Cannon Mills Co h 17 2d (Norcott Mills)
Baucom Willis G Jr sweeper Cannon Mills Co r 17 2d (Norcott Mill)
Baucom Winifred F (Kathleen) agt Prudential Ins Co res Kannapolis N C
Baucom Clyde E Rev (Letha) pastor McGill Street Baptist Ch h 357 Kerr
Baucum Dowd B (Ruth S) 1 dyer Cannon Mills Co r 279 Ann
Baucum Ethel B © tchr Logan Grammar Sch r 56 Chestnut
Baucum Preston O agt Pilot Life Ins Co res Kannapolis N C
Baxter Essie (wid R F) 1 Ⓗ spinner Locke Cotton Mills Co h 59 St Charles
Baxter Frank © (Ollie) 1 trk dr h 2 Woodard al
Baxter Gussie © cook Murl's Cafe r 12 Creswell
Baxter Harry tex wkr Cannon Mills Co r 59 St Charles
Baxter Laura (wid R O) h 138 St Charles
Baxter Margt wrapper Cannon Mills Co r 59 St Charles
Baxter Mary r 138 St Charles
Baxter Nick © (Pearl) h 371 Lincoln
Baxter Sarah © lndrs The Crystal Lndry h 285 Broad
Baxter Vawdry © (Sarah) 1 h 285 Broad
Baxter Wm © (Gussie) 2 lab h 12 Creswell
Bayless Memorial Presbyterian Church Rev Waldo P Robertson pastor 394 Kerr
Beach Clarence r 127 Simpson
Beach Ethel H (Mrs W L) spinner Locke Cotton Mills Co r 127 Simpson
Beach Glenn (Inez) 1 weaver Cannon Mills Co r 17 String
Beach Robt bottle inspr The Charlotte Coca-Cola Btlg Co r 127 Simpson
Beach Walter L (Ethel H) 5 tex wkr Cannon Mills Co h 127 Simpson
Beacham G Frank (Maggie) 3 carder Cannon Mills Co h 237 Young
Beacham Lillian r 18 Myrtle av
Beal Jack (O'Kay Lunch) h 49 S Union

Beal John G (Mamie) r 200 S Union
Beamon Bonnie L (Mrs Cleo) spinner Brown Mfg Co r 5 Brown
Beamon Cleo (Bonnie L) 1 doffer Brown Mfg Co h 5 Brown
Beamon Hulda (wid Alex) r 5 Brown
Bean Burley (Beulah) 2 loom fixer Cannon Mills Co h 198 Elm
Bean Margie spinner Cannon Mills Co r 267 Academy
Bean Rosa (wid W W) h 267 Academy
Beane Flora B (Mrs Geo) smstrs Cannon Mills Co r 224 Isabell
Beane Geo (Flora B) tex wkr Cannon Mills Co h 224 Isabell
Beasley John D (Mattie L) 2 carp Cannon Mills Co h 120 Academy
Beasley Lee I (Sallie) 3 Ⓗ dstbtr Atlantic Refining Co h 112 Franklin av
Beasley Mary L r 112 Franklin av
Beasley Wm S student r 112 Franklin av
**BEATTY—SEE ALSO BATTE**
Beatty Jas I I(Nona) 1 mech Earl Johnson Inc h 17 Bell av
Beaver Arveta (Mrs Glenn) tex wkr Cannon Mills Co r 206 E Corbin
Beaver Basil (Cleo) tex wkr Locke Cotton Mills Co h 278 Smart
Beaver Benj R (Mae A) 1 r 206 E Corbin
Beaver Chas W overseer Cannon Mills Co h 237 McGill
Beaver Clara D (Mrs L E) wrapper Star Candy Co r 274 Vance
Beaver Cleo (Mrs Basil) spinner Cannon Mills Co r 278 Smart
**BEAVER COY D, Asst Cash Cabarrus Bank & Trust Co, res Kannapolis N C**
Beaver Eug (Myrtle) 1 emp Cannon Mills Co r 241 Franklin
Beaver Everett C (Susan) 5 tex wkr Locke Cotton Mills Co h 74 Ash
Beaver F Ellen (wid L D) Ⓗ h 206 E Corbin
Beaver Frances H tex wkr Cannon Mills Co r 226 Misenheimer av
Beaver Glenn (Arveta) tex wkr Cannon Mills Co r 206 E Corbin
Beaver Grace emp Hoover Hosiery Co r 159 McGill
Beaver Guy M (Elva) 2 Ⓗ lmbr dlr h 94 N Georgia av
Beaver Hiram E (Ollie T) 3 Ⓗ second hand Locke Cotton Mills Co h 452 Gibson
Beaver Jas sweeper Locke Cotton Mills Co r 74 Ash
Beaver Jas A student r 42 Buffalo
Beaver John L (L Belle) 1 overseer Locke Cotton Mills Co h 42 Buffalo
Beaver L Edw (Lillie B) Ⓗ loom fixer Cannon Mills Co h 278 Kerr
Beaver L Eug (Clara D) mgr serv sta Reid Mtr Co Inc r 274 Vance
Beaver Laura R student r 42 Buffalo
Beaver Lula carder Locke Cotton Mills Co r 74 Ash
Beaver M Lester (Maude L) night supt Cannon Mills Co h 226 Misenheimer av
Beaver M Lester Jr tex wkr Cannon Mills Co r 226 Misenheimer av
Beaver Mae A (Mrs B R) waitress Hotel Concord r 206 E Corbin
Beaver Maggie carder Locke Cotton Mills Co r 74 Ash
Beaver Maggie B tex wkr Cannon Mills Co r 237 McGill
Beaver Martha A (wid W H) r 259 S Union
Beaver Merle emp Hoover Hosiery Mill r 159 McGill
Beaver Myrtle Y Mrs Ⓗ spinner Cannon Mills Co h 254 Academy
Beaver Narry H tex wkr Cannon Mills Co r 226 Misenheimer av
Beaver Tarrance L student r 42 Buffalo
Beaver Velna smstrs Concord Knitting Co Inc r 351 (341) Ann
Beaver W Ervin (Eva L) 3 tex wkr Cannon Mills Co h 513 Allison
Beck Chas (Gertrude) 4 weaver Brown Mfg Co h 32 3d
Beck Chas K (Hattie) wtchmn Cannon Mills Co h 68 4th
Beck Fred (Sarah C) Ⓗ whol meats h 141 E Depot
Beck Gertrude (Mrs Chas) spooler Cannon Mills Co r 32 3d
Beckerdite Wm H (Maude) 1 lawyer Cannon Mills Co h 70 N Spring
Beckham David © (Jessie) tex wkr h 2 Short

Beckham Jack © (Lelaue) r 2 Short
Beckham Velma r 5 Highland av
Beddington Troy C (Inez) 5 overseer Willis Hosiery Mills h 37 Bell av
Belangia Chas S (Era) 3 plmbr Sides & Wensil h 9 Grace
**BELK W HENRY, Pres Yorke & Wadsworth Co and White-Parks Mills Co, res Charlotte N C**
**BELK'S DEPARTMENT STORE, Ray W Cline Mgr, 13-17 S Union—Tels 608, 609 and 610 (See right top lines and card BD)**
Bell Alvin © lab r 224 Tournament
Bell Carrie © smstrs WPA r 95 Pounds
Bell Cody © (Susie) r 314 Broad
Bell Eva © lndrs h 95 Pounds
Bell Eva © Ⓗ maid h 78 Cline
Bell Ethel © maid r 240 Princess
Bell Fletcher © (Edna) 1 mech h 205 Tournament
Bell Fred © jan Citizens Bk & Trust Co 28 S Union
Bell J Leslie (Cath) 2 mus instrument dlr r 273 S Union
Bell Jas © (Doris) car washer r 253 Tournament
Bell Jas © (Willie L) 1 plstr h 225 Branch
Bell Jas © (Dorothy) porter Ritchie Hdw Serv Sta r 252 Lincoln
Bell Lizzie © cook r 244 Lincoln
Bell Margt J (wid W L) Ⓗ h 100 W Depot
Bell Marion © trk dr Sterchi Bros Stores Inc 53 S Union
Bell Mary © lndrs h 253 Tournament
Bell Melvin © hlpr Hop & Bob's Serv Sta r 224 Tournament
Bell Robt © (Julia) carp h 110 Young
Bell Robt © pntr h 104 Shuman's al
Bell Sarah © r 244 Lincoln
Bell Teacher C © (Sadie) 3 opener White-Parks Mills Co h 224 Tournament
Belton Benj (Kate) 1 tex wkr Cannon Mills Co h 299 W Corbin
Belton Julia © cook 91 Grove
Belvin Ethel M (Mrs L M) spinner Cannon Mills Co r 207 St John's
Belvin Loren M (Ethel M) 3 Ⓗ (McGill Street Barber Shop) h 207 St John's
Benfield Chas Ⓗ tex wkr Cannon Mills Co h 67 Charlotte hwy
Benfield D Egbert (Thelma) 3 Ⓗ mgr meat mkt The Great A&P Tea Co h 198 N Spring
Benfield Everett G (Margt) 7 mach State Hwy & Pub Wks Comn h 17 Grace
Benfield Everett G Jr tex wkr Brown Mfg Co r 17 Grace
Benfield F Earl ofc wkr r 81 Academy
Benfield John A (Rebecca G) 5 pntr h 98 Academy
Benfield Lucille tex wkr r 67 Charlotte hwy
Benfield Margt hemmer Cannon Mills Co r 98 Academy
Benfield Margt (Mrs E G) weaver Brown Mfg Co r 17 Grace
Benfield Mary S (Mrs W E) tex wkr Cannon Mills Co r 94 Academy
Benfield Maxine student r 17 Grace
Benfield Miriam hemmer Cannon Mills Co r 98 Academy
Benfield Novella tex wkr Cannon Mills Co r 67 Charlotte hwy
Benfield R Carl Jr eng Sou Ry System r 81 Academy
Benfield Remus tex wkr r 67 Charlotte hwy
Benfield Robt tex wkr r 67 Charlotte hwy
Benfield Robt C (Mary E) Ⓗ h 81 Academy
Benfield Saleda r 98 Academy
Benfield Wm E (Mary S) inspr Cannon Mills Co h 94 Academy
Benjamin Caley © r 35 Franklin av (Silver Hill)
Benjamin Gertrude © cook r 35 Franklin av (Silver Hill)

Benjamin John © (Eliza) 2 lab WPA h 35 Franklin av (Silver Hill)
Benjamin Robt © lab r 35 Franklin av (Silver Hill)
Benjamin Wm © (Moriah) 4 tex wkr Cannon Mills Co h Silver Hill
Bennefield Edw (Myrtle) weaver Cannon Mills Co r 236 Buffalo
Bennefield Myrtle (Mrs Edw) spinner Locke Cotton Mills Co r 236 Buffalo
Bennefield Rachel (Mrs Ralph) winder Locke Cotton Mills Co r 48 Ash
Bennefield Ralph (Rachel) winder Locke Cotton Mills Co r 48 Ash
Bennefield Robt P (Minnie) (Hop & Bob's Serv Sta) r 71 E Depot
Bennett Harry tex wkr Cannon Mills Co r Oak Grove
Bennett Henry (Fannie) 2 elev opr Cannon Mills Co h 499 Bruton av
Bennett Jas tex wkr Cannon Mills Co r 499 Bruton av
Bennett Luther P (Josie) 1 tex wkr Cannon Mills Co h 432 Railroad av
Bennett Mae (Mrs R L) tex wkr Cannon Mills Co r 420 Allison
Bennett Roy L (Mae) Ⓗ tex wkr Cannon Mills Co h 420 Allison
Bennett Troy doffer Cannon Mills Co r 499 Bruton av
Bennick Beatrice Mrs 1 winder Locke Cotton Mills Co r 1 Grace
Bennick David (Drue) 1 carder Cannon Mills Co h 23 2d (Norcott Mill)
Bennick Edgar L (Ruby G) doffer Cannon Mills Co h 42 3d
Bennick Fred W (Bertha M) 3 Ⓗ framer Cannon Mills Co h 31 2d (Norcott Mill)
Bennick Jas (Josie B) speeder Cannon Mills Co r 23 2d (Norcott Mill)
Bennick Myrtle (Mrs Walter) spinner Cannon Mills Co r 9 1st
Bennick Ruby G (Mrs E L) spinner Cannon Mills Co r 42 3d
Bennick Walter (Myrtle) 3 carder Cannon Mills Co h 9 1st
Benson Boone r County Home
Benson Fannie Mrs r County Home
Benson Thos L (Eliz V) tex wkr Cannon Mills Co h 14 2d (Norcott Mill)
Bentley Nell U (Mrs R Z) drawer Locke Cotton Mills Co r 45 Meadow
Bentley Romulus Z (Nell U) Ⓗ slsmn W B Ward Co Inc h 45 Meadow
Benton Edna student r 45 St Charles
Benton J W r 45 St Charles
Benton Kannie (Frances C) blksmith h 45 St Charles
Benton Leona r 45 St Charles
Berger Ida tchr Hartsell High Sch r 329 S Union
Bernard Apartments 51 N Church
Berryhill Buford P trk dr Heilig B Wilkinson r 56 E Depot
Berryhill Edw P (Marie V) 1 tex wkr Cannon Mills Co h 308 W Corbin
Berryhill Emily (wid J K) r 311 W Depot
Berryhill Janie L cash Talbot Furn Co r 57 E Corbin
Bethea Robbie (wid B J) r 98 Charlotte hwy
Betts Cecil L (Nellie) 1 tex wkr Kerr Bleaching & Finishing Wks h 174 W Corbin
Betty Addie R smstrs Belk's Dept Store 13 S Union
Betty's Luncheonette (Adam R and Raymond M Kluttz) 15 N Union
Beulah Baptist Church © Rev Jas E Hill pastor 229 Hill Top av
Bigger Ernest W r 256 S Union
Bigger S Josephine (wid R W) h 256 S Union
Biggers Beulah bkpr Ritchie Hdw Co r 67 Grove
**BIGGERS BOYD (Sara) 1 Ⓗ Asst Cash Citizens Bank & Trust Co, h 150 W Depot—Tel 716**
Biggers Brice J (Kathleen S) slsmn Richmond-Flowe Co h 78 N Church
Biggers Chas A © (Georgia) Ⓗ sweeper Locke Cotton Mills Co h 149 (135) Young
Biggers Daisy sch tchr r 12 Barrow
Biggers DuRant B (Ethel) overseer Cannon Mills Co h 236 Franklin av
Biggers Ethel r 66 N Church
Biggers Ethel (Mrs D B) emp Cannon Mills Co r 236 Franklin av
Biggers F Wilson (Mattie) 1 collr Askins Clo Store h 24 N Georgia av

Biggers Helen B (Mrs L C) tex wkr Cannon Mills Co r 73 McGill
Biggers Kathleen S (Mrs B J) tchr The Brown-Norcott Sch r 78 N Church
Biggers Lacy C (Helen B) collr Ritchie Hdw Co h 73 McGill
Biggers Montrose W © elev opr Cabarrus Bk Bldg r 143 W Young
Biggers Oscar W (Bess) 1 tex wkr Cannon Mills Co r 468 S Union
Biggers Rhetta L (wid R B) r 150 W Depot
Biggers Robt tex wkr Cannon Mills Co r 236 Franklin av
Biggers Robt G (Lucy H) clk Porter Drug Co h 51 N Church
Biggers T Price © (Montrose W) Ⓗ jan USPO h 143 Young
Biggers Thos M (Ida B) 2 mech Cannon Mills Co h 468 S Union
Biles Maxine emp Concord Knitting Co Inc r 277 Ann
Biles Odessa emp Concord Knitting Co Inc r 277 Ann
Biles Walter D (Sallie R) 4 mech Concord Knitting Co Inc h 277 Ann
Bill's Place (Wm H Shelton) restr 213 W Depot
Billings Earl R (Viola D) 3 tex wkr Brown Mfg Co h 307 Swink
Billings Edgar R (Bertha R) 1 tex wkr Cannon Mills Co h 3 Grace
Billings T Jack (Virgie) 2 doffer Brown Mfg Co h 5 (2) Grace
Billings Viola D (Mrs E R) spooler Brown Mfg Co r 307 Swink
**BINGHAM WM H (Mary) Ⓗ Sec-Treas Gibson's Inc, h 68 N Georgia av—Tel 222**
Bishop Bessie © lndrs h 55 Chestnut
Bivins Paul © dishwasher Eagle Cafe r 160 Tournament
Bivins Wm © cook Eagle Cafe r 160 Tournament
Black Cora © Ⓗ maid h 255 Edwards
Black Curtis L (Mary McI) barber r 162 McGill
Black Ethel G (wid J P) bkpr City Clk & Treas h 233 S Union
Black Flora © sch tchr r 255 Edwards
Black Harold D (Addie) 1 treas Auto Sup & Repair Co Inc h 481 S Union
Black Katie L Mrs dancing tchr 84 S Union res Charlotte N C
Black Lawrence C © (Rosina) 6 chauf h 109 Lores al
Black Lawrence C Jr © student r 109 Lores al
Black Maggie © 1 cook r 5 Sunderland rd
Black Mary McI (Mrs C L) tex wkr Cannon Mills Co r 162 McGill
Black Naomi © sch tchr r 255 Edwards
Black Raymond barber Hotel Barber Shop r 51 E Depot
Black Richd © lab WPA r 221 Hill Top av
Black Ruth © student r 109 Lores al
Black Sallie © cook h 110 Broad
Black Virginia © r 215 Branch
Blackerby Harold W loom fixer Cannon Mills Co r 443 S Union
Blackerby Julia tex wkr Cannon Mills Co r 443 S Union
Blackley Lectie nurse The Concord Hosp r same
Blackman Leroy © (Ethel) 5 car washer White Bros & Jones h 1 Short
Blackwelder Agnes Mrs 2 r 42 N Valley
Blackwelder Arth R (Della) (Ring Street Food Store) h 136 S Union
Blackwelder Arth R Jr clk Ring Street Food Store 136 S Union
Blackwelder Augustus P (Kate) Ⓗ flour mill 15 Tribune h 342 S Union
**BLACKWELDER BUFORD W, Lawyer 501-02 Cabarrus Bank Bldg—Tel 131, r Hotel Concord—Tel 826** **(See page 46)**
Blackwelder Chas R (Addie E) 1 Ⓗ exp 27 Tribune h same
Blackwelder Clarence W (Esther K) 1 weaver Hartsell Mills Co r 1 Morris
Blackwelder Clay A (Laura G) Ⓗ (Concord Fdry) h 93 N Georgia av
Blackwelder Cletus (Viola) 2 doffer Cannon Mills Co r 312 Robbins
Blackwelder D Crit (Martha) 2 weaver Cannon Mills Co h 1 Morris
Blackwelder David (Blecker) 2 tex wkr r 246 N Church
Blackwelder Della (Mrs R L) ofc clk Cabarrus Dry Clng r 580 S Spring

Blackwelder Earl emp Kerr Bleaching & Finishing Wks r 27 Pine
Blackwelder Edna spinner Brown Mfg Co r 207 Shotgun row
Blackwelder Ernest M r 237 W Depot
Blackwelder Essie (wid J A) Ⓗ h 23 N Spring
Blackwelder Esther K (Mrs C W) spinner Locke Cotton Mills Co r 1 Morris
Blackwelder Eug D student r 16 Brown
Blackwelder Edw P (Mary) Ⓗ carp h 52 N Crowell
Blackwelder Fay r 1 Morris
Blackwelder Ferrell E (Gatha F) 2 carp h 164 Vance
Blackwelder Foster A (Alice A) Ⓗ tex wkr Cannon Mills Co h 2 (2) 1st
Blackwelder Geo W © (Hattie) 4 tex wkr Cannon Mills Co h 221 Hill Top av
Blackwelder H Grady (Dessie I) 2 Ⓗ bkpr Cannon Mills Co h 642 Harris
Blackwelder Harry A (Bonnie L) 4 mgr Cabarrus Sup Co h 116 E Corbin
Blackwelder Harry E (Pearl H) 3 tex wkr Cannon Mills Co h 134 Simpson
Blackwelder Homer D Jr hlpr County Home r Old Charlotte hwy RD 1
Blackwelder Hubert clk Cabarrus Drug Co r 136 S Union
Blackwelder Inez P (wid R M) 1 slswn F W Woolworth Co r 208 E Corbin
Blackwelder J Alf (Willie A) 5 Ⓗ tex wkr Cannon Mills Co h 72 Sunderland rd
Blackwelder Jas M (Ada F) Ⓗ carp h 282 Kerr
Blackwelder Jas M (Annie A) 5 Ⓗ second hand Brown Mfg Co h 16 Brown
Blackwelder Jas M Jr emp Kerr Bleaching & Finishing Wks r 282 Kerr
Blackwelder Jas T (Nora E) 4 Ⓗ slsmn Bob's Lndry h 8 Cemetery
Blackwelder Jas W tex wkr Brown Mfg Co r 16 Brown
Blackwelder John M (Addie M) 3 doffer Cannon Mills Co h 237 W Depot
Blackwelder Lester H (Fay) 2 trk dr J Wm Propst Jr h 11 N Valley
Blackwelder Levi A (Demie) 1 Ⓗ tex wkr Brown Mfg Co h 14 Swink (Norcott Mills)
Blackwelder Louis R (Eunice L) 6 tex wkr Cannon Mills Co h 2 Swink (Norcott Mills)
Blackwelder Lula T (Mrs W T) emp Kerr Bleaching & Finishing Wks r 71 St Charles
Blackwelder Luther tex wkr r 235 Dorland av
Blackwelder Luther L student r 237 W Depot
Blackwelder M Jennie (wid F L) Ⓗ h 69 E Corbin
Blackwelder Maggie (wid F G) r 642 Harris
Blackwelder Margie tex wkr Cannon Mills Co r 272 W Corbin
Blackwelder Marvin F (Willene) Ⓗ tex wkr Cannon Mills Co h 203 St Johns
Blackwelder Maude (Mrs Willard) sten Cannon Mills Co r 115 S Spring
Blackwelder Oscar emp Kerr Bleaching & Finishing Wks r 28 N Valley
Blackwelder Oscar R (Mattie) 1 tex wkr Cannon Mills Co h 125 S Powder
Blackwelder P A (Peggy) farmer h 707 S Union
Blackwelder R Lee (Della) Ⓗ (Cabarrus Dry Clng) h 580 S Spring
Blackwelder R Victor (Pauline) Ⓗ h 127 S Union
Blackwelder Ray slsmn Ritchie Hdw Co r 71 St Charles
Blackwelder Ray P (Amy A) 2 dyer Hartsell Mills Co r 3 Pine av
Blackwelder Raymond S tex wkr Cannon Mills Co r 72 Sunderland rd
Blackwelder Rena student r 8 Cemetery
Blackwelder Ruth bill clk Cannon Mills Co r 27 Pine
Blackwelder Ruth tchr Concord High Sch r 23 N Spring
Blackwelder Sallie M Mrs 1 r 191 E Depot
Blackwelder Sarah tex wkr Cannon Mills Co r 14 Swink (Norcott Mills)
Blackwelder Thos J tex wkr Cannon Mills Co r 14 Swink (Norcott Mills)
Blackwelder Viola (Mrs Cletus) tex wkr Cannon Mills Co r 312 Robbins
Blackwelder W Chas (Martha) Ⓗ tex wkr Cannon Mills Co h 272 W Corbin
Blackwelder Wallace C (Florence) 1 Ⓗ loom fixer Locke Cotton Mills Co h 27 Pine
Blackwelder Walter G (Lessie M) stripper Brown Mfg Co h 207 Shotgun row
Blackwelder Walter T (Edna V) 2 h 162 E Depot
Blackwelder Walter T (Lula T) 1 Ⓗ pntr h 71 St Charles

Blackwelder Willard (Maude) ofc wkr Cannon Mills Co h 115 S Spring
Blackwelder Willie A (Mrs J A) spinner Cannon Mills Co r 72 Sunderland rd
Blackwelder Winifred sten Cannon Mills Co r 136 S Union
Blackwelder Young tie hand Cannon Mills Co r 27 Pine
Blackwelder Zeb J (Flossie D) 2 tex wkr Brown Mfg Co h 9 Liberty (City View)
Blackwell Claude J (Leila H) 3 intermediate hand Brown Mfg Co h 304 Swink
Blackwell D Earl (Elva) 1 overseer Cannon Mills Co h 253 Young
Blackwell Elvie M (Mrs W L) spinner Brown Mfg Co r 306 Swink
Blackwell Ernest N (Mary L) 9 carder Brown Mfg Co h 402 Grace
Blackwell Harold r 402 Grace
Blackwell Jessie (wid A P) spinner Brown Mfg Co r 117 S Powder
Blackwell Wm L (Elvie M) 3 section hand Brown Mfg Co h 306 Swink
Blair C B © (Fannie) h 154 Mahan
Blair Fannie © smstrs WPA r 154 Mahan
Blair John © (Roxie) tex wkr h 51 Cline
Blair Lucy © 2 lndrs The Crystal Lndry r 51 Cline
Blake Allen © lab Planters Cotton Oil Co r 94 Pounds
Blake Clara L ofc clk Concord Knitting Co Inc r 103 N Church
Blake Martin © jan Court Hse r 94 Pounds
Blake Ratio T (Lila B) 1 slubber hand Cannon Mills Co h 489 Cook
Blake Ruth E © tchr Logan Grammar Sch r 132 S Georgia av
Blake Wm © (Mattie) 1 lab WPA h 94 Pounds
Blanchard S Marion student r 495 S Union
Blanchard Schwartz S (Bertha) 3 mech White Bros & Jones h 495 S Union
Blanchard T Ellis mech White Bros & Jones r 495 S Union
Blanks H Frank (Ruth B) carp r 267 Bleachery
Blanton Elijah tex wkr r 339 Houston
Blevins Missouri A (wid W C) h 96 St Mary
Blue Front Grocery (Harvey T Wise) 23 Reed
Blume Earl atndt Church Street Serv Sta r 178 S Union
Blume Elaine tex wkr Cannon Mills Co r 461 S Union
Blume Fred (Church Street Serv Sta) r RD 3
Blume Hattie (wid M L) 1 Ⓗ tex wkr Cannon Mills Co h 461 S Union
Blume Ida M mus tchr 92 S Spring r same
Blume Jas C (Irene) welder 45 W Corbin h same
Blume Lillie J (wid G A) Ⓗ smstrs h 443 S Union
Blume M Luther r 461 S Union
Blythe Estelle (Mrs J M) looper Willis Hosiery Mills r 191 Franklin av
Blythe Jas M (Estelle) weaver Cannon Mills Co h 191 Franklin av
Boatwright Lula © cook Robt F Phifer r 264 Hill Top av
**BOB'S LAUNDRY CO. (Clarence A and Robt E Ridenhour Jr) 33-35 W Depot—Tels 2, 787 (See front supplement cover)**
Boger Adam © (Mary E) 1 clnr Five Points Clnrs r 4 Woodard al
Boger Agnes slswn McLellan Stores Co r RD 4
Boger Archie L © r 190 Broad
Boger Clarence © cook r 175 Lincoln
Boger Dewey © porter r 96 Chestnut
Boger Earnie © lndrs h 105 Chestnut
Boger Edw W (Martha T) 1 Ⓗ bleacher Cannon Mills Co h 3 Oak
Boger Essie © cook Wm Johnson 121 Lores al
Boger Frances sten r 146 N Spring
Boger Fred © (Juanita) 1 trk dr J Leonard Brown & Son h 228 Fox
Boger Gertrude © maid h 261 Tournament
Boger Jas © tchr Logan High Sch r 167 Mahan
**BOGER JOHN R (Jessie B) 1 County Register of Deeds, h 341 S Union—Tel 522-L**

Boger Lillie © maid r 215 Lincoln
Boger Lindsey © draymn r 249 Broad
Boger Lizzie D © tchr Logan Grammar Sch r 220 Tournament
Boger Lula © 4 maid h 125 Chestnut
Boger Mack © (Josephine) gro 91 Chestnut h 96 same
Boger Mary © cook r 125 Chestnut
**BOGER MARY K (Wid L E) 1 Ⓗ County Treasurer, h 146 N Spring—Tel 331**
Boger Missouri I © tchr Logan Grammar Sch r 167 Mahan
Boger Monroe © chauf r 96 Chestnut
Boger Pearl © forwn WPA h 167 Mahan
Boger Ralph © (Esther) 6 delmn Concord Ice Del Co h 186 Broad
Boger Reese F (Minnie) 2 slsmn r 26 Cemetery
Boger Ruth r 91 S Spring
Boger Scully C © (Lizzie) barber 196 Tournament h 220 same
Boger Thos © butler r 125 Chestnut
Boger Timothy © (Essie) billiards 87 Chestnut h 121 Lores al
Boger Wm B wash rm wkr Bob's Lndry Co res Mt Pleasant N C
**BOGLE WM S (Myrtle E) 2 Lawyer rear Archey Bldg—Tel 625, h 135 E Corbin—Tel 726-J** **(See page 46)**
Boger's Service Station (M Smoot Lyles) 427 N Church
Bohler Jas © (Goldie) 3 lab h 155 Charlotte hwy
Bohler Sarah © lndrs r 250 S Georgia av
Bolder Robt V © (Mildred) 1 car washer Carolina Serv Sta No 4 h 166 S Spring
Bolds Geo (Lomie) 1 tex wkr h 70 McGill
Bolds Lomie (Mrs Geo) tex wkr Locke Cotton Mills Co r 70 McGill
Bolds Ruby tex wkr Locke Cotton Mills Co r 70 McGill
Bolen Monroe M slsmn Maxwell Bros & Collins r 57 W Corbin
Bolick J Marvin (Veller) 2 tex wkr Cannon Mills Co h 491 Gibson
Bolick Veller (Mrs J M) spinner Cannon Mills Co r 491 Gibson
Bollinger Geo L (Lillian D) loom fixer Cannon Mills Co h 253 Bleachery
Bollinger Homer B (Jettie) 3 (Bollinger Serv Sta) h 305 S Union
Bollinger Service Station (Homer B Bollinger) 10 E Corbin
Bolton John H (Tommie) 2 trav slsmn h 14 Myrtle av
Bolton John H Jr student r 14 Myrtle av
Bolton Tommie (Mrs John) recreation supvr WPA r 14 Myrtle av
Bonds Beulah (Mrs R J) spinner Cannon Mills Co r 206 Cannon
Bonds Earl R sweeper Cannon Mills Co r 456 Gibson
Bonds Eunice L Mrs 4 spinner Cannon Mills Co h 456 Gibson
Bonds Gurley G (Helen) 2 mech Earl Johnson Inc r 320 Charlotte hwy
Bonds John W Ⓗ elev opr Cannon Mills Co h 206 Cannon
Bonds Mary J (wid L S) Ⓗ h 140 W Depot
Bonds Roy J (Beulah) 1 clk r 206 Cannon
Bonds Walter E patrolmn City Police Dept r 206 Cannon
Bonds Woodrow W agt The Life Ins Co of Va res Kannapolis N C
Booe Shober W (Annie) 1 Ⓗ (South Cafe) h 270 S Union
Boomershine Frank (Essie) genl agt The Pilot Life Ins Co h 60 Hillcrest dr
Boone Carther (Ruth) tex wkr Brown Mfg Co h 435 Allison
Boone Christine © 1 maid r 89 Cline
Boone Golden © r 113 Young
Boone Linda © 1 dom h 113 Young
Boone Maggie © r 113 Young
Boone Thos A (Estelle) tex wkr Cannon Mills Co r 478 Cook
Bost Adam © (Winnie) Ⓗ cook Ritchie's Cafe h 307 High
Bost Amanda © sch tchr h 208 Princess
Bost Andrew student r 6 Railroad av (Franklin Mills)

Bost Annie L (Mrs J N) fnshr Penn-Carol Hosiery Mill r 231 W Depot
Bost Archie © (Maggie) brklyr h 336 High
Bost Audrey L (Mrs R R) inspr Cannon Mills Co r 45 Winecoff
Bost B Lee (Mrs R A) tex wkr Kerr Bleaching & Finishing Wks r 209 Kerr
Bost Beulah tex wkr Cannon Mills Co r 60 E Depot
Bost Beulah Mrs 2 mender Willis Hosiery Mills h 283 Ann
Bost Buford L (Katie L) 1 clk S L Bost h 239 Academy
Bost Buford S (Mary) 1 Ⓗ slsmn h 360 S Spring
Bost Caleb W (Lila) h 55 Bell av
Bost Caleb W Jr (Mary E) 1 agt Prudential Ins Co r 55 Bell av
Bost Cath hlpr Cannon Mills Co r 216 Young
Bost Chas © r 209 Princess
Bost Chas Jr © (Bertie) h 209 Princess
Bost Chas C (Lunda) tex wkr Cannon Mills Co h 539 Harris
Bost Clarence W (Lula) emp Cannon Mills Co h 102 Franklin av
Bost Clarence W Jr student r 102 Franklin av
Bost Cletus C (Nolie) 1 card grinder Cannon Mills Co h 216 Young
Bost Clyde B (Nannie B) 3 weaver Hartsell Mills Co h 45 Charlotte hwy
Bost Cora (Mrs Z A) spinner Cannon Mills Co r 6 Railroad av (Franklin Mills)
Bost Craven tex wkr Cannon Mills Co r 539 Harris
Bost Daisy tex wkr Cannon Mills Co r 2 Mill
Bost Dallas W © (Florence) 4 Ⓗ h 162 S Spring
Bost Dewey lapper hand Cannon Mills Co r 216 Young
Bost Dewitt A clk Stewart L Bost r 201 Kerr
Bost E Gray treas Cannon Mills Co r 132 S Union
Bost E Hugh © student r 307 High
Bost Edgar © (Pearlie) lab h 104 Young
Bost Estelle © 1 maid r 121 Lores al
Bost Estoria © 2 maid h 441 Lincoln
Bost Eug © (Mary) Ⓗ brklyr h 76 Coleman's al
**BOST EUG T JR, Lawyer 200-01 Cabarrus Bank Bldg—Tel 1054, r RD 4, Box 378 (See page 46)**
Bost Eunice M (Ethel D) 3 weaver Cannon Mills Co h 436-38 Railroad av
Bost Everett L (Vera M) 2 taxi dr h 314 Charlotte hwy
Bost Florence © lndrs The Crystal Lndry r 162 S Spring
Bost Florence Mrs r 22 Reed
Bost Foy winder Locke Cotton Mills Co r Oak Grove nr Charlotte hwy
Bost Frances V (Mrs G M) asst mgr Star Candy Co 51 E Depot
Bost Geo M (Frances V) sta atndt White Bros & Jones h 51 E Depot
Bost Georgia spinner Cannon Mills Co r 6 Railroad av (Franklin Mills)
Bost Harry © r 123 S Georgia av
Bost Hortense F tex wkr Cannon Mills Co r 71 Kerr
Bost Howard © (Ophelia) Ⓗ jan The Concord Natl Bk h 175 (155) Mahan
Bost Ila M sch tchr r 201 Kerr
Bost Ilean © student r 162 S Spring
Bost J Wilson (Pansy) 2 weaver Cannon Mills Co r 496 Allison
Bost Jas © hlpr Auto Sup & Repair Co Inc r 99 Young
Bost Jas © (Sophronia) 1 restr 102 Lores al 123 S Georgia av
Bost Jas © student r 162 S Spring
Bost Jas W © (Sophronia) 1 Ⓗ jan Morris Bldg h 123 S Georgia av
Bost Jennie (wid B F) r 45 Winecoff
Bost Jennie E slswn Belk's Dept Store 13 S Union
Bost Jodie © (Isabella) dom h Archibald nr Tarlton
Bost John (Lydia) 2 tex wkr Cannon Mills Co h 2 Mill
Bost John Jr tex wkr Cannon Mills Co r 2 Mill

Bost John B tex wkr Cannon Mills Co r 59 W Depot
Bost John S (Annie L) 2 formn County Hwy Dept r 231 W Depot
Bost John S (Ivie) 5 mech Heilig B Wilkinson h 208 Fink
Bost Jos B © (Louise J) 1 jan Locke Cotton Mills Co r 132 S Georgia av
Bost Jos C © (Louise) 1 tex wkr Brown Mfg Co h 152 Tournament
Bost Julia © 2 smstrs WPA h 165 S Spring
Bost Katie inspr Cannon Mills Co r 45 Winecoff
Bost Lila W tchr Hartsell High Sch r 55 Bell av
Bost Louise J tchr Logan Grammar Sch r 152 Tournament
**BOST M GRESHAM (Mamie) 3 (H) Sec-Treas Southern Insurance Agency Inc, h 150 Beech—Tel 434-W**
Bost Mamie (Mrs M G) bkpr Citizens Bk & Trust Co r 150 Broad
Bost Margt r 216 Young
Bost Margt tex wkr Hartsell Mills Co r 90 Charlotte hwy
Bost Margt tmkpr Natl Youth Admn r 201 Kerr
Bost Marion K (Thelma B) ship clk Johnson Furn Co r 235 N Union
Bost Martin tex wkr Cannon Mills Co r 2Mill
Bost Martin L (H) h 364 S Spring
Bost Mary r 6 Railroad av (Franklin Mills)
Bost Mary B ofc wkr Cannon Mills Co r 6 Francis av
Bost Mary E nurse Mercy Hosp r 55 Bell av
Bost Minnie A spinner Cannon Mills Co r 438 Railroad av
Bost Mollie © cook 106 Parallel
Bost Nolie (Mrs C C) spinner Cannon Mills Co r 216 Young
Bost Pansy (Mrs J W) spinner Cannon Mills Co r 496 Allison
Bost R Carlton r Hotel Concord
Bost Ralph R (Audrey L) 2 doffer Cannon Mills Co h 45 Winecoff
Bost Roy A (B Lee) clk Stuart L Bost h 209 Kerr
Bost Robt W (Albustine) 4 weaver Hartsell Mills Co h 4 Charlotte hwy
Bost Sallie R (wid D L) (H) h 132 S Union
Bost Sallie R (wid D L) (H) h 132 S Union
Bost Stewart L (Ada J) (H) gro 290 W Corbin h 201 Kerr
Bost Sylvia © maid h 195 S Crowell
Bost Tranthom C (Bertie M) 1 texwkr Cannon Mills Co r 231 Misenheimer av
Bost Vannie © (Verna) 1 bellmn Hotel Concord h 123 S Georgia av
Bost Vira E (wid R L) r 494 Harris
Bost W Bailey teller Cabarrus Bk & Trust Co r 55 Bell av
Bost Wm © (Dora) 1 lab h 274 Broad
Bost Wm © (Frances) 5 lab h 99 Young
Bost Wm D clk r 55 Bell av
Bost Wm H (Pauline) 1 quill tkr Cannon Mills Co r 544 Harris
Bost Wilma © 1 lndrs r 326 Broad
Bost Wincie © lndrs r 55 Chestnut
Bost Zeb A (Cora) 1 tex wkr Cannon Mills Co h 6 Railroad av (Franklin Mills)
Bost Zelia Mrs mgr Purcell's r RD1
Bostian Carl A wtchmn Locke Cotton Mills Co r 268 Smart
Bostian Geo W (Bessie M) 4 doffer Locke Cotton Mills Co h 268 Smart
Bostian H Albert wtchmn Locke Cotton Mills Co r 61 Sunderland rd
Bostian Helen V opr Sally's Beauty Salon r 129 E Corbin
Bostian Iva B Mrs (H) h 129 E Corbin
Bostian R Banks mech Bollinger Serv Sta r 129 E Corbin
Bostian Virgil A mech r 61 Sunderland rd
Bostian Wm M (Sadie P) 4 tex wkr Locke Cotton Mills Co h 235 Smart
Boulus Lammie (Mrs Michl) clk Elizabeth's Smoke Shop r 11 Pine
Boulus Michl (Lammie) 4 (Elizabeth's Smoke Shop) h 11 Pine

Boulwall Victoria © maid r 116 Pounds
Boulware C E © tchr Barber-Scotia College r 190 W Corbin
Boulware Thos B © (Susie) 1 trk dr r 6 Short
Bowers Claude r 261 Kerr
Bowers Donald R (Maggie J) 2 Ⓗ well driller 261 Kerr h same
Bowers Henry O (Mary H) 5 frame hand Cannon Mills Co h 15 Hartsell
Bowers Henry O Jr student r 15 Hartsell
Bowers Jas tex wkr Cannon Mills Co r 15 Hartsell
Bowers Mildred clnr Cannon Mills Co r 15 Hartsell
Boyce Lonnie © (Maggie) firemn Hartsell Mills Co h 143 Charlotte hwy
Boyd Bruce D warper Cannon Mills Co r 192 N Spring
Boyd Cath (Mrs W M) spinner Cannon Mills Co r 192 N Spring
Boyd Ella (wid W L) 1 Ⓗ h 192 N Spring
Boyd Elma Ⓗ h 139 N Union
Boyd Homer warper Brown Mfg Co r 312 Swink
Boyd J Barney clk Mrs Geneva L Cook r 312 Swink
Boyd J D (Valda) 2 h 276 W Depot
Boyd Mary B spinner Brown Mfg Co r 47 Brown
Boyd Nell G emp Cannon Mills Co r 192 N Spring
Boyd Ralph E (Willie R) 1 Ⓗ delmn Richmond-Flowe Co h 86 N Spring
Boyd Robt D (Annie H) 4 slubber hand Brown Mfg Co h 312 Swink
Boyd Ruby spinner Brown Mfg Co r 312 Swink
Boyd Valda (Mrs J D) clk Charles Stores Co r 276 W Depot
Boyd Wm M (Cath) 2 weaver Cannon Mills Co r 192 N Spring
Boyer L © tchr Barber-Scotia College r same
Boykin Maude D Mrs 2 Ⓗ opr Concord Tel Co h 123 E Depot
Brachen Glenn r 52 Edgewood av
Brachen Mary Ⓗ h 52 Edgewood av
Brackett Avelonia r 88 Railroad av (Franklin Mills)
Brackett Frances student r 88 Railroad av (Franklin Mills)
Brackett J Escoe weaver Hartsell Mills Co h 88 Railroad av (Franklin Mills)
Brackett Jasper M (Lucy) r 88 Railroad av (Franklin Mills)
Bradberry Elmer O (Eunice) 4 weaver Hartsell Mills Co h 72 Main (Hartsell Mills)
Bradley Dorothy student r 621 S Union
Bradley Jennie W Mrs 1 spinner Brown Mfg Co h 23 Meadow View
Bradley Robt O (Nell) 2 mgr Merit Shoe Co h 621 S Union
Bradshaw Beatrice © cook r Silver Hill
Bradshaw Dorothy © cook h Silver Hill
Bradshaw Lester © (Ida) 4 tex wkr h 150 Charlotte hwy
Bradshaw Lucy book mender WPA r RD 1 Monroe rd
Brady Jas (Cleone H) tex wkr Brown Mfg Co r 14 Highland av
Brafford Chas L (Thelma B) 1 emp Kerr Bleaching & Finishing Wks r 71 St Charles
Brafford Frank R (Alma G) (Church & Buffalo Serv Sta) r 305 S Union
Brafford Thelma B ( Mrs C L) looper Concord Knitting Co Inc r 71 St Charles
Brandon Carrie (wid John) Ⓗ tex wkr Cannon Mills Co h 31 Brown
Brandon Kath Mrs 2 looper Hoover Hosiery Co r 438 Allison
Brandon Lavan student r 438 Allison
Brandon Wesley O (Kathleen) phys 18 S Union h 108 S Spring
Branic Chas © (Alice) lab WPA h 252 Lincoln
Brannon E Louise r 568 Harris
Brannon Ted © (Nellie) 4 tex wkr Locke Cotton Mills Co h Archibald nr Tarlton
Brannon Thos © (Dollie) tex wkr Cannon Mills Co h Archibald nr Tarlton
Brannon Wm © hlpr r 81 Coleman's al
Brantley Beulah E Mrs r 265 W Depot

Brantley Clifford E (Ollie S) tex wkr Kerr Bleaching & Finishing Wks r 163 N Church
Brantley Earl (Grace) tex wkr Cannon Mills Co r 250 N Church
Brantley Halden D (Virginia T) 1 Ⓗ serv sta 390 N Church h 419 same
Brantley L Morrison tex wkr Kerr Bleaching & Finishing Wks r 265 W Depot
Brantley Ollie S (Mrs C E) tex wkr Concord Knitting Co Inc r 163 N Church
Braswell Frank H tchr Concord High Sch r 32 N Union
Braswell John S Jr (Minnie G) 2 dep collr U S Int Rev Dept h 85 S Spring
Braswell Ruby E (Mrs W T) seamer Penn-Carol Hosiery Mill r 481 Cook
Braswell Saml L (Ethel) 4 knitter Penn-Carol Hosiery Mill h 182 Corbin
Braswell Wm T (Ruby E) 2 Ⓗ knitter Concord Knitting Co Inc h 481 Cook
Bratton Aquilla (Mrs F H) spinner Cannon Mills Co r 444 Railroad av
Bratton Birdie r 71 Railroad av
Bratton C Thurman tex wkr Cannon Mills Co r 476 Railroad av
Bratton Eli H (Lillie M) 2 weigher Cannon Mills Co h 510 Bruton av
Bratton Fred H (Aquilla) 1 tex wkr Cannon Mills Co h 444 Railroad av
Bratton Henry J (Belle) 3 tex wkr Cannon Mills Co h 476-78 Railroad av
Bratton Latt B (Nellie C) 1 second hand Cannon Mills Co h 526 Bruton av
Bratton Zella tex wkr Cannon Mills Co r 476 Railroad av
Brawley Paul G clk State Employment Serv r RD 3
Bray Emma © waitress Wm Johnson r 188 Princess
Brewer Anna © 2 lndrs h 249 Hill Top av
Brewer Annie © lndrs The Crystal Lndry r 273 Broad
Brewer Eug E student r 30 N Crowell
Brewer Eva Mrs 1 r 162 Buffalo
Brewer Geo L tex wkr Hartsell Mills Co r 4 Charlotte hwy
Brewer Gurtha E (Addie J) 1 mech Concord Knitting Co h 30 N Crowell
Brewer Gurtha E Jr student r 30 N Crowell
Brewer Hamilton © (Mabel) trk dr r 241 Tournament
Brewer Holly © (Doris) trk dr Henry M Winecoff & Son h 115 Broad
Brewer Mamie © 2 lndrs h 299 Broad
Brewer Roy © delmn Five Points Clnrs r 273 Broad
Brewer Viola © cook r 299 Broad
Brewer W Frank (Nettie B) 4 tex wkr Cannon Mills Co h 267 Bleachery
Brewer Walter E (Naomi) 5 doffer Cannon Mills Co h 21 N Gold
Brewer Wm © (Annie) trk dr r 273 Broad
Brice Lolita H © tchr Logan High Sch r 212 Tournament
Bridges Ernest © (Nancy) tex wkr Cannon Mills Co r 80 Broad
Bridges Hubert M tex wkr Locke Cotton Mills Co r 324 Smart
Bridges Nancy © maid Hotel Concord r 80 Broad
Bridges Yates H serv mn Hardiman Maytag Co r 150 Patterson av
Brines Helen r 86 James av
Brinkley Edgar M (Haley M) 4 mach h 305 Kerr
Brinkley Harrison M r 305 Kerr
Brinkley Ralph F (Ruby) 2 emp Cannon Mills Co h 214 Academy
Brinkley Ruby (Mrs R F) emp Cannon Mills Co r 214 Academy
Brinkley Thos R Ⓗ tex wkr Brown Mfg Co h 267 Kerr
Brinkley Wilton R r 305 Kerr
Broadway E Eug (Helen O) 1 tex wkr Cannon Mills Co h 252 Moore
Broadway Emmon C (Mattie S) tex wkr h 184 Kerr
Broadway Margt © r 273 Broad
Broadway Mattie S (Mrs E C) weaver Cannon Mills Co r 184 Kerr
Broadway Rosa © 2 lndrs h 273 Broad
Broadwell Chas L (Nell) tex wkr Cannon Mills Co r 295 Aycock
Broadwell Nell (Mrs C L) tex wkr Cannon Mills Co r 295 Aycock

Brooks Beulah M (Mrs H J) folder Kerr Bleaching & Finishing Wks r 271 Odell
Brooks Clyde D (Laura M) 5 knapper Cannon Mills Co h 261 Bleachery
Brooks Edmund student r 101 S Georgia av
Brooks H Roscoe (Kathleen H) 1 slasher hand Cannon Mills Co r 271 Odell
Brooks Henry C (Ada H) Ⓗ fnshr Kerr Bleaching & Finishing Wks h 271 Odell
Brooks Homer J (Beulah M) fnshr Kerr Bleaching & Finishing Wks r 271 Odell
Brooks Kathleen H (Mrs H R) winder Cannon Mills Co r 271 Odell
Brooks Norman tex wkr Cannon Mills Co r 34 St Mary
Brooks Preston R © (Josephine) 1 lab Pounds Coal Co h 101 S Georgia av
Brooks Rebecca © student r 101 S Georgia av
Brooks Viola © student r 101 S Georgia av
Broom Athalee clk Broom's Place r 46 Creswell
Broom O L speeder hand White-Parks Mills Co r 616 Buford
Broom Wade A student r 46 Creswell
Broom Warren (Irene) tex wkr r 78 Brumley
Broom Weyman H tex wkr Cannon Mills Co r 46 Creswell
Broom Wm C (Mayme B) (Broom's Place) h 46 Creswell
Broom's Place (Wm C Broom) gros 24-26 S Church
Broome DeWitt B (Della F) 6 loom fixer Hartsell Mills Co h 6 Hartsell
Broome Helen r 6 Hartsell
Brower Rufus A (Mary L) Ⓗ h 46 W Marsh
Brown A Curtis 1 bank teller r 251 Vance
Brown Ada r 30 N Georgia av
Brown Albert © (Frances) 2 lab r 120 Young
Brown Alf student r 110 Grove
Brown Alonzo © r 108 Young
Brown Alphonso © (Desby) Ⓗ jan h 68 Broad
Brown Amanda W © restr 156 Chestnut h same
Brown Anne E r 251 Vance
Brown Annie weaver Cannon Mills Co r 357 Ann
Brown Annie B tex wkr Cannon Mills Co r 2 Francis av
Brown Archie H tex wkr r 2 Francis av
Brown Blanche M r 521 Harris
Brown Chas r 57 Phoenix
Brown Chas carder Cannon Mills Co r 6 Railroad av (Franklin Mills)
Brown Chas J (Myrtle) 1 tex wkr Locke Cotton Mills Co h 45 St Mary
Brown Clarence A clk Luther L Mauldin r RD 1
Brown Contracting Co Inc W Archie Brown pres, Eug F Brown sec-treas live stock 17-21 E Depot
Brown David waiter Eagle Cafe r 33 N Union
Brown Della © 3 h 135 Broad
Brown Dora K (wid Rufus) r 300 Liberty
Brown Earl © tex wkr Brown Mfg Co r 231 Tournament
Brown Edna S Mrs tex wkr Cannon Mills Co h 211 N Church
Brown Edw © lab City r 151 Broad
Brown Elwood r 57 Phoenix
Brown Eug F (Mary) 3 Ⓗ sec-treas Brown Contracting Co Inc h 32 W Marsh
Brown Eunice © cook r 257 Broad
Brown Eva © 2 maid h 231 Tournament
Brown Evelyn clk Met Life Ins Co r 219 Guy
Brown Florence student r 57 Phoenix
Brown Geo © (Eliz) 6 lab WPA h 257 Broad
Brown Geo H (Wilma E) slsmn Heilig B Wilkinson r 87 Meadow
Brown Glenn (Lomie) card grinder Cannon Mills Co h 15 2d (Norcott Mills)
Brown Harry G trav slsmn r 233 S Union

Brown Henry © (Mamie) lab WPA r 302 Broad
Brown Howard © (Virginia) delmn Cabarrus Drug Co h 195 Princess
Brown J Frank (S Fannie) 2 mach opr City Street Dept h 76 W Corbin
Brown J Leighton (Eliz J) Ⓗ loom fixer Cannon Mills Co h 251 Vance
**BROWN J LEONARD (Jenny G) Ⓗ (J Leonard Brown & Son) Pres Hillcrest Development Co, h 230 S Union—Tel 128**
**BROWN J LEONARD & SON (J Leonard and Rufus A) Coal, Coke and Wood, 140 Buffalo—Tel 27 (See front supplement cover)**
Brown Jack © (Minnie) porter Ritchie Hdw Serv Sta h 203 Mahan
Brown Jas A (Lila A) emp Cannon Mills Co r 76 W Corbin
Brown Jas E (Jamie B) ship clk Sterchi Bros Stores Inc r 254 N Church
Brown Jas H tex wkr Cannon Mills Co r 521 Harris
Brown Jas J (Maryetta) Ⓗ h 219 Guy
Brown Jas L (Zula) 1 Ⓗ tex mill supt h 103 W Depot
Brown Janie © cook h 108 Young
Brown Jenny G sten Cannon Mills Co r 230 S Union
Brown John L Jr milk inspr County Health Dept r 230 S Union
Brown Jos © tex wkr Brown Mfg Co r 231 Tournament
Brown Julia © cook r Silver Hill
Brown Lee (Cora) 1 r 57 Phoenix
Brown Lenwood student r 211 N Church
Brown Lewis H (Mary V) weaver Cannon Mills Co r 375 N Church
Brown Lillian r 219 Guy
Brown Linn L (Eunice W) section hand Cannon Mills Co h 44 Old Charlotte hwy
Brown Lottie M (wid H L) nurse 190 Kerr r same
Brown Lynwood L (Naomi) 2 pntr r 138 Smith
Brown Mfg Co Chas W Johnston pres, R Horace Johnston v-pres, Harvey W Moore sec-treas cotton gds mfrs Old Charlotte hwy
Brown Margt R (wid J H) 4 Ⓗ spooler Cannon Mills Co h 521 Harris
Brown Margt V slswn Purcell's r 211 N Church
Brown Mary © r 257 Broad
Brown Mary © sch tchr r 135 Broad
Brown Maude Ⓗ supvr Natl Youth Admn h 123 S Union
Brown Mill Barber Shop (Aud Dover) 75 Old Charlotte hwy
Brown Mill Baseball Park 932 New row
Brown Mill Cafe (Edw Gray) 77 Old Charlotte hwy
Brown Mollie r 20 Washington la
Brown Myrtle (Mrs C J) winder Locke Cotton Mills Co r 45 St Mary
Brown-Norcott School The Mrs Pink W Andrews prin Old Charlotte hwy RD 1
Brown Ora B (Mrs P L) emp Concord Knitting Co r 238 N Spring
Brown Paul L (Ora B) 2 patrolmn City Police Dept h 238 N Spring
Brown Rachel © maid r 123 Lores al
Brown Reid C (Virginia S) 3 overseer Cannon Mills Co h 62 Old Charlotte hwy
Brown Reid W (Helen D) 1 plant wkr Concord Tel Co h 151 Buffalo
Brown Richd C (Maggie L) Ⓗ carp h 269 Kerr
Brown Robt L (Kathleen) clk D Pender Gro r 75 E Corbin
**BROWN RUFUS A (J Leonard Brown & Son) r 230 S Union—Tel 128**
Brown Sterling L (Margt M) men's clo Kannapolis N C h 70 W Depot
Brown Thayer L carp r 269 Kerr
Brown Thos © cook Robt F Phifer r 203 Mahan
**BROWN W ARCHIE (Emma) Ⓗ Chairman County Commissioners, Pres Brown Contracting Co Inc, h 110 Grove—Tel 346**
**BROWN WALLER D, City Attorney, Clerk and Treasurer, Lawyer 1st flr City Hall—Tel 1023, r 12 N Spring—Tel 194-W (See page 46)**
Brown Willette © r Archibald nr Tarlton

Brown Winifred tex wkr Locke Cotton Mills r 57 Phoenix
Brumbles Luke B (Robbie) 4 Ⓗ barber Johnson's Barber Shop h 111 Brumley
Brumbles Olene tex wkr r 65 S Church
Brumbles Robbie (Mrs L B) tex wkr Cannon Mills Co r 111 Brumley
Brumley Arth W (Lenora E) 1 Ⓗ clk USPO h 123 S Spring
Brumley Fred clk W T Grant Co res Harrisburg N C
Brumley Mary E mus tchr 123 S Spring r same
Bruner Buford © (Ethel) 6 pntr h 130 Chestnut
Bruner Clyde © pntr r 155 Chestnut
Bruner Jos © (Helen) 1 Ⓗ pntr h 155 Chestnut
Bruner Lee © r 145 Chestnut
Bruner Ray © (Grace) 4 pntr h 145 Chestnut
Bruner Virginia © r 145 Crestnut
Bruton I Willene Mrs seamer Hoover Hosiery Mills r 446 Harris
Bruton Jas T (Sue) mach opr Cannon Mills Co h 268 Bay
**BRUTON JOHN T (A Louise) Agt Southeastern Express Co, r 92 S Spring—Tel 257**
Bruton Mabel M Mrs slswn r 941 New row
Bruton Martha Mrs slswn Purcell's r Hotel Concord
Bruton Sue (Mrs J T) smstrs Cannon Mills Co r 268 Bay
Bruton Vaudry Y (Grace R) tex wkr Cannon Mills Co r 247 N Church
Bryans Minnie B slswn Belk's Dept Store 13 S Union
Bryant Helen spooler Cannon Mills Co r 57 N Valley
Bryant Mamie (Mrs O C) spinner Cannon Mills Co r 57 N Valley
Bryant O Franklin sweeper Cannon Mills Co r 57 N Valley
Bryant Oscar C (Mamie) 6 second hand Cannon Mills Co h 57 N Valley
Bryant Theo R weaver Cannon Mills Co r 57 N Valley
Brynes Annie r 259 Old Charlotte hwy
Bryson R Edw (Virginia K) 3 emp Willis Hosiery Mills h 189 Academy
Bryson Virginia K (Mrs R E) knitter Willis Hosiery Mills r 189 Academy
Buchanan Lee L Mrs 1 winder Cannon Mills Co r 138 Smith
**BUCHANAN LULA C (Mrs S E) Asst Sec-Treas Cabarrus County Building Loan & Savings Assn, r 390 S Union—Tel 41**
Buchanan Sidney E (Lula C) 1 Ⓗ h 390 S Union
Buchanan Wm B pntr Earl Johnson Inc r 69 Bell av
Buck Wm T (Helen) 3 pres Penn-Carol Hosiery Mills Inc r Hotel Concord
Buckley Robt W sec-treas Piedmont Auto Parts Co Inc res Charlotte N C
Buckwell Vester L (Addie R) 1 electn Duke Power Co r 153 E Corbin
Bueck Sue (Mrs R H) ofc sec U S Re-settlement Administration res Salisbury N C
Buff J Vance (Eliz M) 1 weaver Cannon Mills Co r 346 Kerr
Buff Minnie C (wid E E) h 476 Harris
Buff Robt L tex wkr Cannon Mills Co r 476 Harris
Buffalo Thread Co Homer L Nelson supt yarn mfrs St Johns cor Magnolia
Buiwe Jos G (Pauline) tex wkr Cannon Mills Co h 486 Harris
Bulla John M (Cornelia P) Ⓗ brklyr h 432 N Church
Bulla Robt C slsmn Auto Sup & Repair Co Inc r Hotel Concord
Bullaboy Hazel R student r 301 W Corbin
Bullaboy Henry R (Lula) tex wkr Cannon Mills Co h 298 W Depot
Bullaboy John L (Ida M) 2 (Square Deal Gro) h 301 W Corbin
Bullaboy Lula (Mrs H R) spinner Cannon Mills Co r 298 W Depot
Bullaboy Martha (wid G F) r 301 W Corbin
Bullard Beatrice Mrs spinner Locke Cotton Mills Co r 297 W Depot
Bullard Massie R (Hattie T) 3 tex wkr Cannon Mills Co h 17 Bonnie
Bumgarner Dovie M (Mrs G J) twister Cannon Mills r 537 Homer av
Bumgarner Guy J (Dovie M) 4 weaver Cannon Mills Co h 537 Homer av
Bumgarner Lethco C Rev pastor St Andrew's Lutheran Ch r 63 W Depot

Bundy Martha (wid Subal) Ⓗ h 502 Harris
Bundy Queenie (Mrs S O) bdg 159 McGill r same
Bundy Shibler O (Queenie) Ⓗ wtchmn Hoover Hosiery Mills h 159 McGill
Bunn Connerly L (Lillie M) Ⓗ overseer Cannon Mills Co h 38 Academy
Bunn Foster C (Myrtle S) 4 tex wkr Brown Mfg Co h 248 Vance
Bunn Foster C Jr student r 248 Vance
Bunn Hugh P knitter Willis Hosiery Mills r 248 Vance
Bunn Jas F (Sarah A) Ⓗ vet 229 Vance h same
Bunn Saidee O student r 38 Academy
Burbee Bunyan R 1 h 285 Young
Burbee J B quiller Cannon Mills Co r 285 Young
Burbee Ruth r 285 Young
Burgess Frank L serv sta atndt r 240 Patterson av
Burgess Geneva r 115 Carolina av
Burlayson Ruth (wid Clyde) 1 clipper Cannon Mills Co h 114 N Crowell
Burleyson Clarence G (Leila) Ⓗ meat ctr Chas C Graeber h 19 Tribune
Burleyson Clarence G Jr (Willie M) 1 clk Concord Soda Shop r 318 S Spring
Burleyson Fred (Rosa D) tex wkr Locke Cotton Mills Co r 270 Smart
Burleyson Georgia student r 110 Old Charlotte hwy
Burleyson Jack carder Gibson Mill r 261 Bleachery
Burleyson Rosa D (Mrs Fred) spinner Locke Cotton Mills Co r 270 Smart
Burleyson Wm H (Inez) loom fixer Cannon Mills Co r 19 Tribune
Burnett Cornelius (Mattie) 1 r 303 Franklin av
Burnett Irene (Mrs Zeno) spooler Cannon Mills Co r 303 Franklin av
Burnett Mattie (Mrs Cornelius) spinner Cannon Mills Co r 303 Franklin av
Burnett Michl B (Margie) weaver Cannon Mills Co r 237 Cedar
Burnett Sanford M (Cora L) tex wkr Cannon Mills Co h 241 Beatty's Ford
Burnett Zeno (Irene) 2 oiler Cannon Mills Co h 303 Franklin av
Burns G L barber Johnson's Barber Shop r 52 E Depot
Burns Geo M (Hilda) slsmn Earl Johnson Inc h 107½ S Union apt 2
Burns Haley Mrs 1 spooler Cannon Mills Co r 16 Douglas
Burns Jas W (Mabel E) 3 tex wkr Brown Mfg Co r 304 N Church
Burns Jos E (Louise M) 1 phys 206-07 Cabarrus Bk Bldg r 269 N Union
Burns Mattie Mrs r County Home
Burrage Chas E (Daisy B) Ⓗ asst mgr Cabarrus Creamery Co Inc h 146 Meadow
Burrage Daisy B (Mrs C E) bkpr Cabarrus Creamery Co Inc r 146 Meadow
Burrage Frances student r 300 Liberty
Burrage J Carpenter (Flossie R) 1 Ⓗ clk K L Craven & Sons Inc h 300 Liberty
Burrage J Iloyd (Louise H) 1 Ⓗ clk Gibson's Inc h 290 Liberty
Burrage John B slsmn Bob's Lndry Co r RD 3
Burrage Kenneth G plant wkr Cabarrus Creamery Co Inc r RD 3
**BURRAGE R LUTHER (Mattie F) Ⓗ Mgr Cabarrus Creamery Co Inc, h 132 Meadow—Tel 309-J**
Burrage R Luther Jr student r 132 Meadow
Burris Adam A (Mamie Y) 3 carder Buffalo Mill h 21 Hartsell
Burris Alma spinner Cannon Mills Co r 39 N Powder
Burris Ann C (Mrs Z L) forwn Concord Knitting Co Inc r 238 Kerr
Burris Blanie winder Hartsell Mills Co r 21 Hartsell
Burris Claude (Ada R) 1 tex wkr Cannon Mills Co h 10 Swink (Norcott Mills)
Burris Colon weaver Cannon Mills Co r 39 N Powder
Burris Carrie Mrs 1 spinner Cannon Mills Co r 57 Robinson
Burris Earl P carder Locke Cotton Mills Co r 47 Peachtree
Burris Elder (Katie) 1 spinner Brown Mfg Co h 159 Cedar
Burris Elmo USN r 317 Kerr
Burris Eug H weaver Cannon Mills Co r 39 N Powder

Burris Fannie (wid John) 1 h 39 N Powder
Burris Harold P student r 229 McGill
Burris Jas A tank wagon slsmn Std Oil Co of N J r RD 3
Burris John C clk B & R CashGro r 317 Kerr
Burris Jonah A (Ida C) 1 Ⓗ tex wkr Locke Cotton Mills Co h 317 Kerr
Burris Lee R (Bertie M) 4 Ⓗ weaver Cannon Mills Co h 229 McGill
Burris Lena spinner Cannon Mills Co r 57 Robinson
Burris Luther M (Daisy S) 4 Ⓗ (B & R Cash Gro) h 442 N Church
Burris Madie r 39 N Powder
Burris Margie student r 229 McGill
Burris Marvin weaver Cannon Mills Co r 39 N Powder
Burris Mildred G spooler Cannon Mills Co r 229 McGill
Burris Paul F (Vernie L) 1 tex wkr Cannon Mills Co h 646 Harris
Burris Robt winder Locke Cotton Mills Co r 21 Hartsell
Burris Ruth V tex wkr Cannon Mills Co r 229 McGill
Burris Vernie L (Mrs P F) tex wkr Cannon Mills Co r 646 Harris
Burris Watt D (Annie S) 1 Ⓗ weaver Cannon Mills Co h 346 Kerr
Burris Zack L (Ann C) boarder Hoover Hosiery Co r 238 Kerr
Burrows Jas R r County Home
Burse Mildred (Mrs Wm) emp Concord Knitting Co Inc r 266 N Spring
Burse Wm (Mildred) 1 emp Cannon Mills Co h 266 N Spring
**BURWELL FRED H (Cornelia) 1 Mgr Hardiman Maytag Co, r Jackson Park, RD 1**
Burwell Fred H Jr slsmn Hardiman Maytag Co r 150 Patterson av
Burwell Ruth student r 150 Patterson av
Bush Ada © cook r 40 Broad
Bush Alberta © cook r 40 Broad
Bush Geo © (Velma) 1 h 282 Broad
Bush John © lab WPA r 40 Broad
Bush John © (Mattie L) lab Concord Iron Wks r 135 Charlotte hwy
Bush Jos © r 296 Broad
Bush May B © smstrs h 40 Broad
Bush Nancy © 3 cook r 40 Broad
Bush Sarah B © cook r 40 Broad
Butler Beatrice © cook r 291 High
Butler Dollie © cook r 291 High
Butler H O slsmn Johnston Furn Co r 70 W Depot
Butler Jas © (Susie) 7 Ⓗ lab h 291 High
Butler Jas W © (Azalie) 1 delmn Lippard & Barrier r 107 Young
Butler Lester A (N Adelaide) tex wkr Cannon Mills Co r 51 W Depot
Butler N Adelaide (Mrs L A) slswn Belk's Dept Store r 51 W Depot
Byars Alf J carder Cannon Mills Co r 487 Bruton av
Byars Carrie (wid Robt) spinner Cannon Mills Co h 487 Bruton av
Byers Beulah © 2 smstrs WPA h 191 Cross
Byers Creola © cook r 191 Cross
Byers Geo © (Alma) 2 shoe shiner 21 W Depot h 261 Broad
Byers Lillie © maid h 172 Lincoln
Byers Vinson B © (Eva F) 2 presser Bob's Lndry Co h 75 Cline
Byford Joan E nurse Met Life Ins Co r 195 S Union
Byrd Annie © lndrs h 303 Broad
**BYRD CLIFTON W (Annie D) Ⓗ (Southern Nail Co) Sec-Treas Textile Sales Corp, h 157 N Union—Tel 824**
Byrd Leonard J (Velcie M) 2 tex wkr Hartsell Mills Co h 91 Charlotte hwy
Byrd Lou R (wid G W) h 242 N Church

Byrd S Marshall (Dorintha) gro 115 (5) Booker h 53 Phoenix
Byrd Velcie M (Mrs L J) tex wkr Hartsell Mills Co r 91 Charlotte hwy
Byrd Vernon G mech Cannon Mills Co r 242 N Church

**C TO FIND A NAME YOU MUST KNOW HOW TO SPELL IT**

Cabarrus Bank Building 55 S Union
**CABARRUS BANK & TRUST CO, Chas A Cannon Pres, Fabius J Haywood V-Pres and Trust Officer, Caleb W Swink and W Burley Beaver (Albemarle, N C) V-Prests, Berry A Fisher, Wm G Caswell and M J Harris (Albemarle, N C) Cashiers, Coy D Beaver Asst Cashier, 57 S Union—Tels 5 and 228** (See back supplement cover)
Cabarrus Barber Shop (Allison C Carriker) 284 W Corbin
Cabarrus Cash Grocery Co (Oliver A Swaringen, Jas F Jackson) 33 S Church
**CABARRUS COUNTY BUILDING, LOAN AND SAVINGS ASSN, Lester D Coltrane Pres, G H Hendrix Sec-Treas, Mrs Lula C Buchanan Asst Sec-Treas, 4 N Union—Tel 130** (See left top lines)
**CABARRUS—COUNTY OF**
**COUNTY BUILDING, 19 S Church**
**COURT HOUSE, 65 S Union**
Accountant Chas N Field Court Hse
Agricultural Conservation Assn Roy D Goodman sec 19 S Church
Attorneys, Hartsell & Hartsell 508-11 Cabarrus Bank Bldg
Board of Education Saml G Hawfield supt 19 S Church
Clerk of Court D Ray McEachern Court Hse
Clerk of Recorders Court D Ray McEachern Court Hse
**COMMISSIONERS, W Archie Brown Chairman, Court Hse**
Court Solicitor Ernest R Alexander Court Hse
Farm Agent Roy D Goodman 19 S Church
Game Warden R Olin Caldwell Court Hse
Health Department Danl G Caldwell health ofcr 19 S Church
Home Richd E Newell supt Old Charlotte hwy RD 1
Home Demonstration Agent Mrs Mary L McAllister 19 S Church
Jail Bertie S Ball jailor 20 Means
Recorders Court Zeb A Morris Jr Judge Court Hse
Register of Deeds John R Boger Court Hse
**SHERIFF, Ray C Hoover, Ofc Court House—Tel 363**
Superior Court Zeb A Morris Jr Judge Court Hse
**TAX COLLECTOR, Ray C Hoover, Ofc Court House—Tel 363**
Tax Supervisor Chas N Field Court Hse
Treasurer Mrs Mary K Boger Court Hse
**WELFARE DEPARTMENT, E Farrell White Supt, 19 S Church—Tel 124**
**CABARRUS CREAMERY CO INC, R Luther Burrage Mgr, 105 S Union—Tels 282 and 292**
**CABARRUS DRUG CO (Ephraim C Tucker) 16 S Union—Tels 90, 95**
Cabarrus Dry Cleaning (R Lee Blackwelder) clo clnrs 15 Scott
**CABARRUS FURNITURE EXCHANGE (Robt L Trout) 24 Barbrick—Tel 626**
Cabarrus Supply Co Harry A Blackwelder mgr gros 37 S Church
Caddell Minnie Mrs (H) tex wkr h 162 W Depot
Cagle Beulah S (Mrs S P) weaver Cannon Mills Co r 206 Kerr
Cagle Danl W (Katie) plmbr Cannon Mills Co h 191 W Depot
Cagle Dry Cleaning Co (Wm D Cagle) 189 W Depot
Cagle Edna looper Concord Knitting Co Inc r 206 Kerr

Cagle Francis tex wkr Cannon Mills Co r 26 Meadow View
Cagle Mildred r 206 Kerr
Cagle Saml P (Beulah S) 4 slsmn Harris Curb Mkt h 206 Kerr
Cagle W D & Co (Jos A Helms) gros 189 W Depot
Cagle Walter L 6 Ⓗ ofc mn Cagle Dry Clnrs h 26 Meadow View
Cagle Wm emp Concord Knitting Co Inc r 207 Franklin av
Cagle Wm A (Lillie W) wtchmn Cannon Mills Co h 163 Duval
Cagle Wm D (Gertrude E) 5 Ⓗ (Cagle Dry Clng; Forest Hill Dry Clng Co) h 190 E Depot
Cagle Wm H (Adele) emp Cannon Mills Co r 179 Franklin av
Caldwell Andrew © (Margie) 5 jan Logan High Sch h 121 Pounds
Caldwell Camille M (wid D G) r 130 N Union
Caldwell Campbell © (Gaithar) 2 jan Central Primary Sch h 264 Hill Top av
Caldwell D Greenlee (Ivy B) 1 Ⓗ health ofcr County Health Dept h 130 N Union
Caldwell David C (Carrie W) h 201 N Union
Caldwell Dinson © (Dennis) 4 r 250 S Georgia av
Caldwell Ellen (wid C C) r 431 S Union
Caldwell Essie © lndrs h 87 Young
Caldwell Eug D (Lena O) 1 overseer Cannon Mills Co h 116 N Union apt B
**CALDWELL EUG E (Mittie D) Ⓗ Sec-Treas Yorke & Wadsworth Co, h 102 Washington la—Tel 955-L**
Caldwell Frank (Ruth) r 82 Grove
Caldwell Grace r 21 White
Caldwell Harris L © h 133 S Crowell
Caldwell Howard W (Jennie) Ⓗ farmer h 63 Franklin av
Caldwell Irene (Mrs W A) sten County Welfare Dept r 82 Grove
Caldwell Isabell (wid K E) 1 sch tchr r 48 W Depot
Caldwell Jas M © Ⓗ jan St James Lutheran Ch h 88 Young
Caldwell Jennie (wid J M) Ⓗ h 21 White
Caldwell John © (Carrie) elev opr Efird's Dept Store r 151 Charlotte hwy
Caldwell L McCorkle tex wkr Hoover Hosiery Co r 130 N Union
Caldwell Lena O (Mrs E D) mus tchr 116 N Union apt B r same
Caldwell Mack © (Mary) orderly The Concord Hosp r 87 Young
Caldwell Mack trk dr Yorke & Wadsworth Co r RD 3
Caldwell Mack D Jr serv sta 8 Charlotte hwy r 29 N Crowell
Caldwell Maggie (wid W A) Ⓗ bdg 82 Grove h same
Caldwell Martha M sch tchr r 130 N Union
Caldwell Marvin © (Frances) 2 lab Pounds Coal Co h 3 Short
Caldwell Minnie © cook r 158 Tournament
Caldwell Olin © trk dr Edw C Kluttz 75 Academy
Caldwell R Olin (Lula J) County Game Warden r RD 2
Caldwell Robt © ((Lucille) lab Pounds Coal Co r 231 Tournament
Caldwell Robt L jan Coltrane Grammar Sch r 133 S Crowell
Caldwell Rosa E tchr Coltrane Grammar Sch r 105 Edgewood av
Caldwell Rosa M (wid M H) Ⓗ h 105 Edgewood av
Caldwell Ruby Mrs emp Willis Hosiery Mill r 116 Academy
Caldwell Ruth (Mrs Frank) clipper Willis Hosiery Mill r 82 Grove
Caldwell Sue tchr Long Grammar Sch r 21 White
Caldwell Wm A (Irene) pkr Cannon Mills Co r 82 Grove
Caldwell Wilmer carp r 82 Grove
Calloway Annie E (Mrs C W) spooler Cannon Mills Co r 254 Misenheimer av
Calloway Arth L weaver Cannon Mills Co r 406 Kerr
Calloway Carl H weaver Cannon Mills Co r 406 Kerr
Calloway Chas A (Phronie D) beamer Brown Mfg Co h 406 Kerr
Calloway Chas W (Annie E) 5 tex wkr Cannon Mills Co h 254 Misenheimer av

Calloway Clarence C tex wkr Cannon Mills Co r 475 Gibson
Calloway Emma (wid G F) Ⓗ h 475 Gibson
Calloway Fay ofc clk Cannon Mills Co r 406 Kerr
Calloway Frances M sch tchr r 414 Kerr
Calloway Georgia r 20 Washington la
**CALLOWAY H WALTER JR, V-Pres-Sec The Roberts Publishing Co Inc, Sec-Treas Hillcrest Development Co, Lawyer 93 S Union—Tel 612-R, r 20 Washington la—Tel 1096 (See page 46)**
Calloway Harold C clk W Earl Calloway r 414 Kerr
**CALLOWAY HENRY W (Maggie B) Ⓗ Pres White Auto Co, h 20 Washington la**
Calloway Jas L (Verona M) 2 Ⓗ h 161 Buffalo
Calloway Jas L Jr carder Cannon Mills Co r 161 Buffalo
Calloway Margt r 254 Misenheimer av
Calloway Mary Mrs r County Home
Calloway Mary F (Mrs Z L) weaver Cannon Mills Co r 487 Harris
Calloway Roy A compositor The Herald Observer r 161 Buffalo
Calloway Shelly P (Ruby) 4 mgr Round Knob Serv Sta h 234 Buffalo
Calloway W Earl (Atha) 5 Ⓗ gro 479-81 Harris h 247 McGill
Calloway Wallena r 44 Robinson
Calloway Zeb L (Mary F) 2 Ⓗ weaver Cannon Mills Co h 487 Harris
Calvary Holiness Church © 247½ Lincoln
Calvary Lutheran Church 60-62 Buffalo
Calvin Ollie P (Mrs W C) spinner Brown Mfg Co r 5 Floral
Calvin Wm C (Ollie P) gro 85 Old Charlotte hwy h 5 Floral
Campayner Louis C (Marian B) 1 supt Brown Mfg Co h Old Charlotte hwy
Campbell A Ivan (Grace) mgr D Pender Gro h 360 S Union
Campbell Alice © Ⓗ h 81 Broad
Campbell Bonnie B (Mrs R E) spinner Cannon Mills Co r 618 Buford
Campbell Eliz (wid E J) 1 r 45 St Mary
Campbell John © shoe shiner r 270 Princess
Campbell Roy hlpr Sidney H Trull 38 Sunderland rd
Campbell Rufus E (Bonnie B) 1 warper Cannon Mills Co h 618 Buford
Campbell W Arth (Winnie D) repr clk Concord Tractor & Implement Co r RD 4
Campbell Wm © (May) lab r rear 296 High
Campbell Wm © waiter r 240 Hill Top av
Campbell Worth (Louise) tex wkr Cannon Mills Co r 418 N Church
Campbell Wright C Chapter No 181 O E S meets 1st and 3d Tuesdays 8:00 p m 103 S Union
Canady Jack (Matie) 4 carp h 186 S Georgia av
Cannon Building 11 N Union
**CANNON CHAS A (Ruth C) 1 Ⓗ Pres Cabarrus Bank & Trust Co, Pres Cannon Mills Co, V-Pres The Concord National Bank, h 93 N Union—Tel 120**
Cannon Chas A Jr student r 93 N Union
Cannon Dora B (Mrs J L) bkpr Concord Perpetual Bldg & Loan Assn r 75 W Depot
Cannon Eliza © h 199 Chestnut
**CANNON EUG T (Emma F) Ⓗ Pres Concord Motor Co Inc, h 60 N Union—Tel 406**
Cannon J Archie (Neppie B) Ⓗ ofc 17-19 Cannon Bldg h 108 N Union
Cannon J Lee (Dora) Ⓗ trav slsmn h 75 W Depot
**CANNON JOS F Ⓗ Pres Citizens Bank & Trust Co, h 97 N Union—Tel 66**
Cannon Louise © lndrs The Crystal Lndry r 240 Tournament
Cannon Mary E B (wid J W) Ⓗ h 65 N Union
Cannon Mills Co cotton gds mfrs plant No 2 Fred R Shepherd supt 75 N Valley, plant No 5 Jas G McCachern supt 315 W Corbin plant No 6 Alex R Howard mgr McGill cor Railroad av plant No 9 Jas M Talbert supt 1 Mill plant No 10 Roy W Riggs supt White cor Old Charlotte hwy

Cannon Nancy L r 131 N Union
Cannon Susanna © r 240 Tournament
Cannon Wade W © (May E) h 233 Tournament
Cannon Wm C (Norma C) with Cannon Mills Co h 104 E Depot
Cantwell Barney (Nannie) 1 carder Cannon Mills Co h 293 String
Cantwell Lucille r 293 String
Cantwell Nannie (Mrs Barney) spinner Cannon Mills Co r 293 String
Canup Jas N (Essie) tex wkr Locke Cotton Mills Co h Oak Grove
Canup Roy A (Sadie) weaver Cannon Mills Co h 25 N Gold
Canup Vera r 134 Cedar
Canupp Allie G Mrs h 49 Sunderland rd
Canupp Chas A (Myrtle M) 5 weaver Brown Mfg Co h 513 White (Brown Mills)
Canupp Claude W (Helen E) 2 fitter Cannon Mills Co h 319 Fisher av
Canupp Dowd r 184 Cedar
Canupp Edgar D (Grace) 3 spinner Locke Cotton Mills Co h 269 Smart
Canupp Farrell P tex wkr Locke Cotton Mills Co r 44 Muse
Canupp Grace (Mrs E D) spinner Locke Cotton Mills Co r 269 Smart
Canupp Helen E (Mrs C W) spooler Cannon Mills Co r 319 Fisher av
Canupp Jacob C 1 knapper Cannon Mills Co h 184 Cedar
Canupp Laura B tex wkr Brown Mfg Co r 49 Sunderland rd
Canupp Lee R (Mary L) 4 tex wkr Brown Mfg Co h 106 Old Charlotte hwy
Canupp Leonard D tex wkr Cannon Mills Co r 49 Sunderland rd
Canupp Lester A (Mary E) 1 tex wkr Brown Mfg Co h 5 Grace
Canupp M Lenora (wid M W) r 44 Muse
Canupp Myrtle M (Mrs C A) spinner Brown Mfg Co r 513 White (Brown Mills)
Canupp Theo S tex wkr Locke Cotton Mills Co r 44 Muse
Cap's Place (Geo L Fisher) gros 312 N Church
Carden Cleo L student r 59 Edgewood av
Carden Iva G student r 59 Edgewood av
Carden Warner L (Pauline M) formn Concord Knitting Co Inc h 59 Edgewood av
**CARIKER—SEE ALSO CARRIKER**
Cariker Jas D (Lula C) Ⓗ carp h 126 St Charles
Carolina Coach Co J Moyer Smith ticket agt bus line 29 S Church
**CAROLINA MOTOR CLUB, Thos D Field Branch Mgr, 100-04 Archey Bldg—Tel 344**
Carolina Oil Co (Augustus C Widenhouse) 12 Charlotte hwy
Carolina Service Station No 2 (Chas D Walkins) 370 N Church
Carolina Service Station No 4 J Adam Turner mgr 39 E Corbin
Carolina Transfer Co (Wm J Widenhouse) 370 N Church
Carpenter Beatrice student r 23 N Valley
Carpenter Boyd H (Pauline) 2 (South Union Serv Sta) h 725 S Union
Carpenter Carl V wrapper Concord Bakery r 23 N Valley
Carpenter Fred W (Vidie I) 5 mech The Sou Cotton Oil Co h 45 Pearl
Carpenter Hiram D (Jennie) 1 Ⓗ mach Cannon Mills Co h 23 N Valley
Carpenter Jas (Bessie) 3 carder Cannon Mills Co h 51 Pine
Carpenter Jas R agt Pilot Life Ins Co res Albemarle N C
Carpenter Laura (wid W J) 2 h 698 Harris
Carpenter Marvin A (Ola M) 1 doffer Cannon Mills Co h 228 Franklin av
Carpenter O Earl (Ollie A) 4 Ⓗ formn Locke Cotton Mills Co h 270 Odell
Carpenter Ollie A (Mrs O E) spooler Cannon Mills Co r 270 Odell
Carpenter Ollie D nurse The Concord Hosp r same
Carpenter Paul (Gladys C) linemn City Light & Water Dept h 116 E Depot
Carpenter Raeford C mgr South Side Serv Sta h 555 S Union
Carpenter Ralph tex wkr Cannon Mills Co r 698 Harris
Carpenter Vidie I (Mrs F W) spinner Cannon Mills Co r 45 Pearl
Carpenter Wm C (Annie B) 3 Ⓗ cash Gulf Oil Corp h 23 Washington la

Carr Frank © (Sadie) 1 cook r 195 Princess
Carr Frank © (Mayfield) tex wkr Kerr Bleaching & Finishing Wks h 185 Princess
Carr Jas © 1 porter h 185 Princess
Carrell L Wilmer tchr Long Grammar Sch r 80 Hillcrest dr
Carrigan Clyde E oiler Cannon Mills Co r 69 Morrison av
Carrigan Glenn V overseer Kerr Bleaching & Finishing Wks r 26 S Powder
**CARRIKER—SEE ALSO CARIKER**
Carriker Allison C (Eliz) 7 (Cabarrus Barber Shop) h 16 S Gold
Carriker Baxter tex wkr Cannon Mills Co r 239 W Corbin
Carriker Della A (wid M L) r 209 Young
Carriker Douglas B tex wkr Hartsell Mills Co h 22 S Valley
Carriker John A (Pearl) 6 tex wkr Cannon Mills Co h 43 Robbins
Carriker Lena (Mrs M L) tex wkr Cannon Mills Co r 22 S Valley
Carriker Louise r 22 S Valley
Carriker Martin L (Lena) weaver Hartsell Mills Co r 22 S Valley
Carriker Minnie F spinner Cannon Mills Co r 22 S Valley
Carriker Novella tex wkr r 43 Robbins
Carriker Pearl (Mrs John) tex wkr Cannon Mills Co r 43 Robbins
Carroll C Thos (Minnie B) 5 weaver Hartsell Mills Co h 87 Railroad av (Franklin Mills)
Carroll Eula Mrs 3 tex wkr h 12 Sunderland rd
Carroll Frank C (Blanche) Ⓗ clk H & H Gro h 98 Franklin av
Carroll Fred H (Minnie) carp h 258 W Depot
Carroll Fred H Jr (Beulah) 1 knapper Cannon Mills Co r 258 W Depot
Carroll Harry T tex wkr Cannon Mills Co r 258 W Depot
Carroll Jos (Fannie) 2 r 258 W Depot
Carroll Kath r 258 W Depot
Carson Kate Mrs r 431 S Union
Carson Lola B (Mrs T F) tex wkr Cannon Mills Co r 436 Harris
Carson Lucille © cook h 347 Lincoln
Carson Plumer G (Louise G) 1 slsmn Maxwell Bros & Collins h 101 E Corbin
Carson Tracy F (Lola B) 5 tex wkr Cannon Mills Co h 436 Harris
Carson Willie M © cook r 347 Lincoln
Carter Clara M (wid W A) hemmer Cannon Mills Co r 248 Moore
Carter Clinton C (Fannie B) 1 Ⓗ gate kpr Brown Mfg Co h 35 Swink (Norcott Mills)
Carter Crawford O (Novella) 2 weaver Hartsell Mills Co h 8 Charlotte hwy
Carter H Grady (Mabel L) hlpr Kerr Bleaching & Finishing Wks h 600 Harris
Carter Haskell © cook O'Kay Lunch r 142 S Georgia av
Carter J Wilson (Ruby L) 1 weaver Brown Mfg Co r 35 Swink (Norcott Mills)
Carter Jesse (Trilby) 2 tex wkr Cannon Mills Co r 47 Sunderland rd
Carter John H (Margt E) mgr Forest Hill Dry Clng Co r 161 E Depot
Carter John O (Lillie M) 4 baler Cannon Mills Co h 259 Young
Carter L Hoyle (Minnie L) 4 weaver Hartsell Mills Co h 84 Sunderland rd
Carter Lester A weaver Hartsell Mills Co r 84 Sunderland rd
Carter Levi H r 84 Sunderland rd
Carter Lillie M (Mrs J O) spinner Cannon Mills Co r 259 Young
Carter Mabel L (Mrs H G) boarder Concord Knitting Co Inc r 600 Harris
Carter Mamie © h 142 S Georgia av
Carter Margt E (Mrs J H) bkpr Cagle Dry Clng Co r 161 E Depot
Carter Minnie L (Mrs M H) spinner Brown Mfg Co r 84 Sunderland rd
Carter Nellie (wid J C B) r 29 S Gold
Carter Trilby (Mrs Jesse) spinner Brown Mfg Co r 47 Sunderland rd
Carter W C © cook South Cafe r 94 Shuman's al
Cartrett Fannie E (Mrs J B) spinner Locke Cotton Mills Co r 34 Ash
Cartrett Hattie (wid J C) 1 spinner Locke Cotton Mills Co h 95 St Mary

Cartrett Jos B (Fannie E) 2 carder Locke Cotton Mills Co h 34 Ash
Carver Addie tex wkr Cannon Mills Co r 531 Bruton av
Carver Alex H (Janie) oiler Cannon Mills Co h 531 Bruton av
Carwell Cora © Ⓗ maid h 270 Princess
Carwell Frances © student r 270 Princess
Carwell Roberta © maid r 240 Princess
Carwell Thos © (Litha) lab r 217 Dorland av
Case Carroll I (Ruth M) 2 clk USPO h 26 Bell av
Cashion Harold M overseer Cannon Mills Co res Kannapolis N C
Cashion Viola L Mrs 1 r 125 Eudy
Caskey Beatrice tex wkr Hartsell Mills Co r 96 Charlotte hwy
Caskey Gordon (Lula M) tex wkr Hartsell Mfg Co r 10 Douglas
Caskey Lula M (Mrs Gordon) emp Concord Knitting Co Inc r 10 Douglas av
Caskey Marshall S (Zilphia) 1 wtchmn Hartsell Mills Co h 96 Charlotte hwy
Cason Mary © lndrs r 69 Young
Casper Gurley slsmn J C Penney Co Inc res Mt Pleasant N C
Cass S Cochran (Belle B) Ⓗ tex wkr Locke Cotton Mills Co h 90 St George
Cassell J Eris (Mildred C) rep The Provident Ins Agcy h 172 N Union
Cassell Mildred C (Mrs J E) tchr Central Primary Sch r 172 N Union
Castor Dora L creeler Cannon Mills Co r 192 Isabell
Castor Eug (Mildred B) tex wkr Cannon Mills Co r 192 Isabell
Castor Irving r 192 Isabell
Castor Juanita student r 192 Isabell
Castor Thos I (Emma B) emp WPA h 192 Isabell
Caswell Gertrude E (wid I H) r 9 Old Charlotte hwy
**CASWELL WM G (Manie) Ⓗ Cash Cabarrus Bank & Trust Co, h 41 Georgia av—Tel 234**
Cathcart Bonnie L (Eva) 3 baker Concord Bakery h 8 Francis av
Cathcart Ida S r 106 W Corbin
Cathcart Raymond B (Ada) 2 baker Concord Bakery h 72 N Georgia av
Cato J Henry (Lucy) 3 boarder Willis Hosiery Mills h 27 St Mary
Cato Leroy F tex wkr Cannon Mills Co r 27 St Mary
Cato Lucy (Mrs J H) looper Concord Knitting Co Inc r 27 St Mary
Cato Rosa r 254 Elm
Caton Bailey W (Doris O) elec eng Ritchie Hdw Serv Sta r 247 Kerr
Caton Dorothy (Mrs H P Jr) tmkpr WPA r 123 Cedar
Caton H Frank tex wkr Cannon Mills Co r 64 E Depot
Caton Hiriam P (Victoria B) Ⓗ bkpr City Light & Water Dept h 92 E Depot
Caton Hiram P Jr (Dorothy) 2 emp Cannon Mills Co h 123 Cedar
Caton J Alex (Myrtle D) 2 Ⓗ clk Cannon Mills Co h 64 E Depot
Caton June C student r 92 E Depot
Caton Miriam E r 64 E Depot
Caton Myrtle student r 64 E Depot
Caton Ralph W (Ruth M) 1 serv mn Ritchie Hdw Serv Sta r 335 Kerr
Cauble Chas T (Nettie H) 3 wtchmn Willis Hosiery Mills h 192 Odell
Cauble Fred F (Margt) 1 mech One-Stop Serv Sta h 47 W Depot
Cauble Grover C (Jennie V) 1 Ⓗ msngr Southeastern Exp Co h 426 N Church
Cauble Jas A (Donie) agt Home Security Life Ins Co res Mt Pleasant N C
Cauble Margie opr Cook's Beauty Shop res Mt Pleasant N C
Cauble Matthew D (Josephine) Ⓗ tex wkr Cannon Mills Co h 398 N Church
Cauble Randall boarder Willis Hosiery Mills r 193 Odell
Caudle Alice (wid O D) spinner Cannon Mills Co h 155 Duval
Caudle Lester A trk dr r 155 Duval
Causby Elbert B (Monnie H) 2 serv sta 2 N Church h 21 Smith
Causby John L (Pauline E) 3 dist mgr The L B Price Mercantile Co h 194 E Depot

Cauthen L Troy (Mae S) 3carder Cannon Mills Co h 56 St Charles
Cauthen Mae S (Mrs L T) spinner Cannon Mills Co r 56 St Charles
Cauthen Ralph E (Lula M) 3 opr Duke Power Co h 266 Odell
Central Barber Shop (Jos H Lowder) 43 S Union
Central M E Church South Rev Wm L Hutchins pastor 30 N Union
Central Primary School Mrs Ora F Hill prin N Spring nr Grove
Chadwick Wm M (Lovey S) tex wkr Locke Cotton Mills Co h 100 Ervin
Chambers Hinton V (Ethel L) 1 plmbr Sides & Wensil r 250 St Johns
Chambers Jas A (Flora) card grinder Locke Cotton Mills Co h 41 Douglas av
Chambers Madeline © ofc asst Drs Ketner, Patterson & Morgan r 184 Lincoln
Chance Prince r 245 Academy
Chandler Bessie (Mrs J C) spinner Locke Cotton Mills Co r 101 St Mary
Chandler Geo P (Laura M) 2 clk h 697 Harris
Chandler Jas C (Bessie) 1 doffer Locke Cotton Mills Co h 101 St Mary
Chandler Laura M (Mrs G P) tex wkr Cannon Mills Co r 697 Harris
Chandler Paul slsmn Yorke & Wadsworth Co r 697 Harris
Chaney Elmer L (Moselle V) 1 clk The Great A&P Tea Co r 52 N Crowell
Chaney Tena (wid John) Ⓗ h 38 Pine
Chaney Thos L (Martha C) Ⓗ clk USPO h 156 W Depot
Chapman Fred © (Mary) cement fnshr r 63 Charlotte hwy
Chapman Mary E Ⓗ h 106 W Corbin
Chapman Wm C © (Paralee) lab Brown Mfg Co h 2 Charlotte
Chappell Jack S (Annie W) 2 tex wkr h 367 N Church
**CHARLES STORES CO, Robt L Sullivan Mgr, Dept Store 40 S Union—Tel 1073 (See right bottom lines)**
Charlotte Coca-Cola Bottling Co The Jas H Van Ness mgr 335 N Church
Charlotte Observer The (br) John D Kluttz agt newspaper 20 N Union
Chase Williamson A (Ida M) 3 emp Cannon Mills Co h 79 White
Cheatham Chas (Gladys S) circulation mgr The Concord Daily Tribune r 216 S Union
Cheek Mildred waitress Hoffman's Cafe r 51 E Depot
Cheek Sallie Mrs r 142 Academy
Chewning S H r 286 N Church
Childers Howard © tex wkr Cannon Mills Co r 261 Broad
Childers J Erby (Faye) 2 barber Ideal Barber Shop h 206 Franklin av
Childers J Gordon (Lizzie S) tex wkr Cannon Mills Co h 71 Kerr
Childers Mary L tex wkr Cannon Mills Co h 229 Kerr
Childers Milton B carp r 229 Kerr
Chitwood Kenneth emp Am Legion Shooting Gallery r 122 E Corbin
Christian Disciples Church © Rev Robt L Peters pastor 199 Cross
Christian Hattie © 3 h 334 High
Christian Louis © car washer Concord Mtr Co Inc r 307 Broad
Christian Pearl © 1 lndrs h 265 Broad
Christian Tiny butler r 78 Cline
Christie E Troy (Bertie) tex wkr Cannon Mills Co h 45 Kerr
Christie Frankie winder Hoover Hosiery Co r 203 Odell
Christy Bertha E (Mrs R L) spinner White-Parks Mills Co r 113 Reed
Christy C Bert (Mabel B) 1 tex wkr Brown Mfg Co h 327 Houston
Christy Cora tex wkr r 304 N Church
Christy J Robt (Willie L) 1 tex wkr Cannon Mills Co r 3 Grace
Christy John E (Lottie M) 5 tex wkr r 304 N Church
Christy Ollie spinner Locke Cotton Mills Co r 327 Houston
Christy Robt L (Bertha E) 1 tex wkr White-Parks Mills Co h 113 Reed
Christy Walter L emp WPA r 304 N Church
Chunn Ada B Mrs 2 spinner Locke Cotton Mills Co h 43 Muse
Chunn Burena B spinner Locke Cotton Mills Co r 43 Muse

Chunn Theo C (Ruth H) 1 inspr Locke Cotton Mills Co r 43 Muse
Church of God © Rev Edmund D Lowry pastor 261 Lincoln
Church of God The Rev Leby J Miller pastor 107 S Powder
Church Street Barber Shop (Jas M Ridenhour, Henry E Nash) 53 S Church
Church Street Service Station (Fred Blume) S Church cor Means
Church & Buffalo Service Station (Frank R Brafford) 275 N Church
**CITIZENS BANK & TRUST CO, Jos F Cannon Pres, Tracy N Spencer Exec V-Pres, Archie F Goodman V-Pres, Clyde L Propst Cash, Boyd Biggers Asst Cash, 28 S Union—Tel 212**
**CITIZENS BUILDING & LOAN ASSN, Chas M Ivey Pres, Jones Y Pharr V-Pres, Archie F Goodman Sec-Treas, 28 S Union—Tel 900 (See back supplement cover)**
City Filling Station (Jesse B Haywood) 16 W Corbin
City Grocery Co (J Edw Cline) 51 S Church
City Limit Service Station (Horace J Widenhouse, Wm J Morgan Jr) 1 Kannapolis rd
**CITY OF CONCORD—See Concord—City of**
City Pressing Club (Harold Hardin) clo clnrs 14 E Depot
Claiborn J C © (Ella) 2 lab State Hwy & Pub Wks Comn h Silver Hill
Clampett Dora (Mrs J J) weaver Cannon Mills Co r 56 N Valley
Clampett Jesse J (Dora) doffer Cannon Mills Co h 56 N Valley
Clanton O Augustus (Mamie) 2 knitter Willis Hosiery Mills h 99 Franklin av
Clark A J © (Annie M) 1 tex wkr Locke Cotton Mills Co r 230 Tournament
Clark Albert © (Queenie) 1 tex wkr h 97 Cline
Clark Anna B Mrs spinner Brown Mfg Co h 240 Dorland av
Clark Baxter C roper Brown Mfg Co r 929 New row
Clark Bessie H (Mrs G W) tex wkr Brown Mfg Co r 352 Liberty
Clark Chas E (Minnie) 4 pntr Cannon Mills Co h 11 S Valley
Clark Clarence W (Ella) 2 tex wkr Cannon Mills Co h 55 Robbins
Clark D Everett weaver Cannon Mills Co r 297 W Depot
Clark Ella r County Home
Clark Geo W (Bessie H) 4 Ⓗ tex wkr Brown Mfg Co h 352 Liberty
Clark Heywood A (Mary) field rep Genl Mtrs Corp h 404 S Spring
Clark Homer tex wkr Brown Mfg Co r 240 Dorland av
Clark Inez r 240 Dorland av
Clark J C © tex wkr r 31 Franklin av (Silver Hill)
Clark Mary © lndrs h 31 Franklin av (Silver Hill)
Clark Mary J (wid J W) h 297 W Depot
Clark Melvin tex wkr r 11 S Valley
Clark Murray slsmn F M Youngblood & Co r RD 2
Clark Queenie © maid The Concord Hosp r 97 Cline
Clark R T © tex wkr r 31 Franklin av (Silver Hill)
Clark Robt C (Marie W) 3 frame hand Brown Mfg Co h 929 New row
Clark Roy E (Bertha M) 4 doffer Locke Cotton Mills Co h 314 Smart
Clark Ruth © 1 smstrs r 301 Lincoln
Clark Thos (Hazel) 2 cloth inspr Cannon Mills Co h 4 Francis av
Clark Wilbur P (Lucille M) 2 linemn City Light & Water Dept h 117 N Crowell
Clark Wm © (Fay) lab City Light & Water Dept h 301 Lincoln
Clark Wm tex wkr r 352 Liberty
Clark Wm E (Mary E) 1 spinner Cannon Mills Co r 237 McGill
Clark Willie © cook r 31 Franklin av (Silver Hills)
Claussen Leola © r 132 S Crowell
Claussen Wm © porter r 193 Lincoln
Clay Earl (Lucille) Ⓗ tex wkr Cannon Mills Co h 38 St Mary
Clay Hal (Waterree) 3 twister Cannon Mills Co h 2 Greene
Clay John E (Mamie) 1 emp Kerr Bleaching & Finishing Wks r 22 St Mary
Clay Mamie (Mrs J E) winder Locke Cotton Mills Co r 22 St Mary

Clay Sim M (Minnie) 1 Ⓗ knapper Kerr Bleaching & Finishing Wks h 36 St Mary
Clay Thos (Blandena M) 2 carp h 9 Ashlyn av
Clayton Annie B (Mrs J F) weaver Cannon Mills Co r 163 Kerr
Clayton Fred H (Green Valley Inn) r 45 Charlotte hwy
Clayton Jas F (Annie B) 1 weaver Cannon Mills Co r 163 Kerr
Clayton Jos emp Cannon Mills Co r 246 Franklin av
Clayton Lizzie Mrs spinner Cannon Mills Co h 241 Franklin av
Clayton Luther C (Helen) 5 Ⓗ spinner Cannon Mills Co h 200 Franklin av
Cleaver Glenn G (Lena L) 1 tex wkr Kerr Bleaching & Finishing Wks h 314 Houston
Cleaver Louis r 49 Muse
Cleaver Mattie (wid C A) 5 spinner Locke Cotton Mills Co h 26 Ash
Cleaver Roscoe O (Wilma) 2 tex wkr Locke Cotton Mills Co h 49 Muse
Cleaver Wilma (Mrs R O) spinner Locke Cotton Mills Co r 49 Muse
Cleighton Louise Mrs 1 spinner Cannon Mills Co r 235 Dorland av
Clement T Fred (Annie J) 1 weaver Cannon Mills Co h 188 McGill
Clemmons Carl carp Cannon Mills Co r 74 N Croweil
Click Hazel R (Mrs M D) slswn Belk's Dept Store r 176 N Church
Click Marshall D (Hazel) slsmn h 176 N Church
Clifton J Carl (Odessa B) 2 clk Grove Park Cash Gro h 14 Highland av
**CLINE A CAMPBELL (Myrtle B) Ⓗ Business Mgr The Concord Daily Tribune and The Concord Tribune Inc, h 226 S Union—Tel 501**
Cline A Campbell Jr student r 226 S Union
Cline Alice student r 226 S Union
Cline Alva O (Mary) 5 tex wkr Cannon Mills Co h 90 James av
Cline Arth W (Ella B) 1 Ⓗ weaver Brown Mfg Co h 236 Fink
Cline Daisy V cash Belk's Dept Store r 52 Pearl
Cline Evelyn (Mrs Eug) hemmer Cannon Mills Co r 13 Douglas av
Cline Geo W (Mattie R) 3 Ⓗ tex wkr Cannon Mills Co h 600 Gibson
Cline Glenn (Mrs K B) pub health nurse County Health Dept r RD 3
Cline Grace E inspr Cannon Mills Co r 6 Douglas av
Cline Guy E (J Kathleen) tex wkr Cannon Mills Co h 111 Cannon
Cline H Eug (Doris E) 1 delmn Cabarrus Cash Gro Co h 13 Douglas av
Cline Homer W trk dr Cabarrus Creamery Co Inc r 52 Pearl
Cline J Edw (Sarah S) Ⓗ (City Gro Co) h 170 S Union
Cline J Kathleen (Mrs G E) winder Cannon Mills Co r 493 Cook
Cline J Robt carp r 52 Pearl
Cline Jacob R carp r 52 Pearl
Cline Jas R (U Grace) 1 Ⓗ (Cline's Auto Mach Shop) h 6 Douglas av
Cline Janie C Mrs 2 Ⓗ tex wkr Cannon Mills Co h 163 Vance
Cline Jesse C (Thelma) 2 h 68 Peachtree
Cline John I clk Luther L Mauldin r RD 1
Cline John S (Kath O) 1 clk City Gro Co h 170 S Union
Cline John W (Mary E) 1 carp Williams & Widenhouse h 52 Pearl
Cline Jos B (Ella M) 2 tex wkr Cannon Mills Co r 244 Patterson av
Cline Jos E USA r 600 Gibson
Cline L Derwood tex wkr Cannon Mills Co r 236 Fink
Cline Laura (wid J A) h 36 E Corbin
Cline Lillian L Ⓗ tchr Clara Harris Sch h 177 E Corbin
Cline Lilly E (Mrs W H) tex wkr Cannon Mills Co r 100 E Depot
Cline Louise looper Willis Hosiery Mills r 90 James av
Cline Lula P (wid J W) Ⓗ h 169 E Depot
Cline Mack delmn Yorke & Wadsworth Co res Harrisburg N C
Cline Mattie (wid C P) Ⓗ h 57 S Church
Cline Meredith D tex wkr Cannon Mills Co r 236 Fink
Cline Nell student r 52 Pearl

Cline Olivette r 36 E Corbin

**CLINE RAY W (Blanche T) 2 Ⓗ Mgr Belk's Dept Store, Pres Concord Merchants Assn Inc, h 139 E Corbin—Tel 726-L**

Cline Robt tex wkr Cannon Mills Co r 90 James av

**CLINE ROBT R (Bertha S) 1 Ⓗ (Cline & Mabry Coal Co) Pres Mutual Oil Co Inc, h 546 S Union—Tel 1019**

Cline Ruth E r 600 Gibson

Cline Thelma (Mrs J C) spinner Locke Cotton Mills Co r 68 Peachtree

Cline Victoria F (wid M L) r 177 E Corbin

Cline Wade H (Lilly E) dyer Hartsell Mills Co h 100 E Depot

Cline's Auto Machine Shop (Jas R Cline) 12 Kannapolis rd

Cline's Pharmacy (Ernest L Hicks) 80 S Union

**CLINE & MABRY COAL CO (Robt R Cline, Wm P Mabry) N Crowell nr Academy—Tel 933 (See top lines)**

**CLINE & MOOSE CO. Jacob O Moose Pres, John C Howard V-Pres, Thos L Moose Sec-Treas, Groceries and Feed, rear 35 S Union—Tels 339 and 374 (See left top lines)**

Clontz Blanche emp Concord Knitting Co Inc r 165 Franklin av

Clontz Brady mech Jay Bird Auto Inn r 97 McGill

Clontz Chas (Eunice) 1 Ⓗ dyer Kerr Bleaching & Finishing Wks h 165 Franklin av

Clontz Claude (Fannie B) 1 tex wkr Kerr Bleaching & Finishing Wks h 143 Simpson

Clontz David W (Margt) tex wkr Cannon Mills Co h 59 Pearl

Clontz David W Jr (Thelma L) 2 framer Cannon Mills Co r 59 Pearl

Clontz Eunice (Mrs Chas) emp Kerr Bleaching & Finishing Wks r 165 Franklin av

Clontz Fannie B (Mrs Claude) tex wkr Locke Cotton Mills Co r 143 Simpson

Clontz Jack r 97 McGill

Clontz Ray (Martha O) 1 tank wagon slsmn The Texas Co r RD 1

Clontz Raymond S (Ila M) 1 Ⓗ mech Jay Bird Auto Inn h 97 McGill

Coates Chas © (Mattie) Ⓗ tex wkr Brown Mfg Co h 146 Broad

Coble Albert B (Ruth A) 5 oiler Cannon Mills Co h 7 Sunderland rd

Coble Chas © delmn Lippard & Barrier r 107 St George

Coble Emma student r 7 Sunderland rd

Coble Herman © trk dr r 107 S Georgia av

Coble Jacob C (Hattie) 2 tex wkr Cannon Mills Co h 58 Skipwith

Coble Jas J (Georgia E) 3 carp Danl A McLaurin h 70 Academy

Coble Lonnie (Roxie) 1 oiler Cannon Mills Co h 22 Main (Franklin Mills)

Coble Marian © h 107 S Georgia av

Coble Nellie A student r 7 Sunderland rd

Coble Roxie (Mrs Lonnie) tex wkr Cannon Mills Co r 22 Main ( Franklin Mills)

Coble Ruth A (Mrs A B) spinner Cannon Mills Co r 7 Sunderland rd

Coble Vaulda student r 7 Sunderland rd

Cochran Ashlyn (Mrs Glenn) cloth inspr Cannon Mills Co r 25 S Gold

Cochran Boyd student r 25 S Gold

Cochran Claude L (Louise S) 2 loom fixer Cannon Mills Co r 138 St Charles

Cochran Edna E clk County Farm Agt r 5 Old Charlotte hwy

Cochran Ella (wid C C) Ⓗ h 25 S Gold

Cochran Emma L winder Buffalo Thread Co r 5 Old Charlotte hwy

Cochran Glenn C (Ashlyn) slsmn Jos Gaskel r 25 S Gold

Cochran Ida K (wid J R J) h 5 Old Charlotte hwy

Cochran J Osborne (Lena) Ⓗ (Cochran & Underwood) h 22 S Gold

Cochran John B set checker Cannon Mills Co r 385 N Church

Cochran Lillian spooler Cannon Mills Co r 5 Old Charlotte hwy

Cochran Mattie L © cook 45 Pearl

Cochran Pearl I clk The Concord Natl Bk r 5 Old Charlotte hwy

Cochran Vesta L (wid W G) Ⓗ h 385 N Church

Cochran W Earl (Fannie L) 1 supt Oakwood Cemetery r 385 N Church
Cochran & Underwood (J Osborne Cochran, Ralph L Underwood) gros 259 W Depot
Cochrane Lacy L (Lula G) 4 Ⓗ weaver Cannon Mills Co h 138 St George
Coffey Grover A (Sallie B) 1 Ⓗ barber Brown Mill Barber Shop h 524 White
Coffey Grover A Jr student r 524 White (Brown Mills)
Coggin Inez waitress O'Kay Lunch r 174 E Corbin
Coggin J Thos (Blanche M) pntr h 174 E Corbin
Coggin J Thos Jr clk Kerr Bleaching & Finishing Wks r 174 E Corbin
Coggins Geo W (Mary S) inspr Cannon Mills Co h 353 Houston
Coggins Hazel (Mrs W G) winder Cannon Mills Co r 11 1st
Coggins Mary S (Mrs G W) spinner Cannon Mills Co r 353 Houston
Coggins W G (Hazel) winder Cannon Mills Co h 11 1st
Cohen Ruth F (wid Newton) r 222 Simpson
Coia Verna A © nurse 244 S Georgia av r same
Colbert Robt © (Sallie) tex wkr Brown Mfg Co r 213 Princess
Cold Water Lodge No 62 IOOF meets Thursdays 8:00 p m 84 S Union
Coldiron Walter N slsmn Sterchi Bros Stores Inc r 250 N Church
Cole Esther h 15 Highland av
Coke Lillian J tchr Coltrane Grammar Sch r 41 N Union
Coleman Cora tex wkr r 26 S Powder
Coleman Della M (Mrs P F) spinner Cannon Mills Co r 209 Young
Coleman E May (wid J H) spinner Cannon Mills Co r 239 W Corbin
Coleman Leonard © (Josephine) 4 lab Cannon Mills Co h 3 Sunderland rd
Coleman Paul F (Della M) 2 section hand Cannon Mills Co h 209 Young
Coleman Pearl r 484 Allison
Coleman W Alf (M Ethel) 2 tex wkr Cannon Mills Co h 239 W Corbin
Coley Chas G (Nora E) 2 shoe repr 258 McGill h 637 Harris
Coley Clarence M (Mae) 1 dr Gray's Taxi r 250 Charlotte hwy
Coley Clegg W (Flonnie) 1 beamer Hartsell Mills Co h 75 Franklin av (Hartsell Mills)
Coley Cletus W tex wkr Cannon Mills Co r 244 Patterson av
Coley Clifford A (Dora B) 4 Ⓗ clk USPO h 33 Pine
Coley Flonnie (Mrs C W) tex wkr Hartsell Mills Co r 75 Franklin av (Hartsell Mills)
Coley Harrison C (Ida B) 1 tex wkr Cannon Mills Co h 244 Patterson av
Coley Henry E (Margie C) tex wkr Brown Mfg Co h 210 Shotgun row
Coley Inez seamer Concord Knitting Co Inc r 33 Pine
Coley L Garfield (Ivy) tex wkr Locke Cotton Mill r 244 Patterson av
Coley Margie C (Mrs H E) quill skinner Locke Cotton Mills Co r 210 Shotgun row
Coley Nellie B (wid Wm) weaver Brown Mfg Co r 210 Shotgun row
Coley Prince A (Maggie) formn Hartsell Mills Co h 3 Pine av
Coley Wm (Annie D) 3 tex wkr Brown Mfg Co h 211 Shotgun row
Coley Wm M (Mary) wtchmn Cannon Mills Co h 244 Young
Collett Bettie (Mrs D F) spinner Cannon Mills Co r 244 Young
Collett Chas F (Beadie V) 4 tex wkr Cannon Mills Co h 19 2d (Norcott Mill)
Collett David F (Bettie) 3 r244 Young
Collett Elsie M winder Cannon Mills Co r 19 2d (Norcott Mill)
Collett John tex wkr Cannon Mills Co r 19 2d (Norcott Mill)
Collett Jos A (Kate S) tex wkr White-Parks Mills Co h 160 Vance
Collett Lloyd W tex wkr Cannon Mills Co r 19 2d (Norcott Mill)
Collett Mary M winder Cannon Mills Co r 19 2d (Norcott Mill)
Collins Bide Mrs 2 spinner Cannon Mills Co r 4 Fetzner al
Collins Farris E (Blanche G) boarder Concord Knitting Co Inc h 43 Caldwell
**COLLINS JAS Q (Willie M) 2 Ⓗ Mgr Maxwell Bros & Collins, h 12 Hillcrest dr—Tel 879**
Collins Jas T (Maggie) 4 carder Cannon Mills Co h 300 String
Collins Maggie (Mrs J T) spinner Cannon Mills Co r 300 String

Collins Ruby brusher Cannon Mills Co r 300 String
Collum Jessie M Mrs 2 (Concord Inn) h 22 W Depot
Coltrane Betty G ofc asst Cannon Mills Co r 83 N Union
**COLTRANE DANL B (H), Pres The Concord National Bank, Pres Kerr Bleaching & Finishing Works Inc, V-Pres Locke Cotton Mills Co, h 84 N Union—Tel 15**
Coltrane Grammar School Robt B McAllister prin N Spring nr Grove
**COLTRANE LESTER D (Julia) (H), Pres Cabarrus County Building, Loan & Savings Assn, Treas-Mgr Concord Telephone Co, Cash The Concord National Bank, h 114 S Union—Tel 84**
Coltrane Lester D Jr (Blanche B) (H) sec-asst mgr Concord Tel Co h 83 N Union
Coltrane Lester D III student r 83 N Union
Comer J Glenn (Mae H) 4 (Concord Upholstery) r RD 2
Community Grocery (Wm H Davis) 23 Swink (Norcott Mills)
Compton Jas D (Kath E) mech Boger's Serv Sta r 115 Victory av
Compton Robt L (Loma) h 182 Cedar
Concord Babery (Geo T Barnhardt) 82-84 W Corbin
**CONCORD BICYCLE SHOP (John S Smith) 23 Barbrick—Tel 578 (See card BD)**
Concord Bus Station 29 S Church
**CONCORD—CITY OF**
**CITY HALL, 64 S Union**
**ATTORNEY, Waller D Brown, 1st flr City Hall—Tel 1023**
**BOARD OF LIGHT & WATER COMMISSIONERS, Louis A Fisher Treas-Supt, 17 Barbrick—Tel 294 (See inside back supplement cover)**
Clerk Waller D Brown 1st flr City Hall
Council Alex R Howard, B B Howard, Chas V Krider, J G McCachern, Stone J Sherrill and F M Youngblood Members, 1st flr City Hall
Engineer Walter L Furr 15 Barbrick
Fire Department John L Miller chf 11 Barbrick
**LIGHT & WATER DEPARTMENT, Louis A Fisher Supt, 17 Barbrick—Tel 294**
Mayor Wm A Wilkinson 1st flr City Hall
**POLICE DEPARTMENT, Baxter F Widenhouse Chief, 13 Barbrick—Tel 218**
Superintendent of Schools A Shipp Webb N Spring nr Grove
Tax Collector C Norman Alston 1st flr City Hall
**TREASURER, Waller D Brown, 1st flr City Hall—Tel 1023**
Water Plant Luther M Scott filter mgr, 148-52 Kerr
**CONCORD DAILY TRIBUNE THE, A A Cline Business Mgr, W M Sherrill Editor, The Concord Tribune Inc Publrs, Daily Newspaper 107 S Union—Tels 78 and 100**
**CONCORD ELECTRIC ICE & FUEL CO, C Ross Zachary Mgr, 200 Cedar—Tels 58, 963**
**CONCORD FINANCE CO, J Carlton Reid Mgr, 304-06 Cabarrus Bank Bldg—Tel 297 (See right top lines)**
Concord Foundry (Clay A Blackwelder) 77 W Corbin
Concord High School Harold F Krauss prin W Marsh cor Beech
Concord Hospital The E Verton Harrelson supt 150 N Union
**CONCORD ICE DELIVERY CO, C Ross Zachary Mgr, Office and Plant W Corbin cor Bell—Tels 58, 963, Branch 200 Cedar (See page 42)**
Concord Inn (Mrs Jessie M McCollum) furn rms 22 W Depot
Concord Iron Works (Wm H Poplin) fdry 187 Academy
Concord Job Printery (R Cephas Litaker) 85 S Union
**CONCORD KNITTING CO INC, Alex R Howard Pres, L Maury Richmond V-Pres, Hugh M Grey Sec-Treas-Genl Mgr, Hosiery Mfrs 266 Ann—Tel 723**
**CONCORD LIONS CLUB, Duke Hoffman Sec, Meets 1st and 3d Tuesdays 6:30 P M, Hotel Concord**
Concord Lodge No 1593 BPOE Joe Pike sec meets 2d and 4th Tuesdays 7:30 p m 3d flr Cannon Bldg
Concord Marble & Granite Co Emzl G Mills mgr 18 S Church

**CONCORD MERCHANTS ASSN INC, Ray W Cline Pres, Earl F Johnson V-Pres, Harry Lee Johnston Sec, Clyde L Propst Treas, 307 Cabarrus Bank Bldg—Tels 441 and 664 (See page 43)**

**CONCORD MOTOR CO INC, E T Cannon Pres, R E Lee Sec-Treas, Chrysler, Plymouth, Hudson and Terraplane Sales and Service, General Repair Work, Accessories and Parts, 15-21 Means—Tel 396 (See top lines)**

**CONCORD NATIONAL BANK THE, Danl B Coltrane Pres, Thos H Webb and Chas A Cannon V-Prests, Lester D Coltrane Cash, Dewey W Moose Asst Cash, 4 N Union—Tels 140 and 148 (See front supplement cover)**

**CONCORD PERPETUAL BUILDING & LOAN ASSN, Caleb W Swink Pres, A L Brown, W W Flowe and A R Hoover V-Prests, Pendleton B Fetzer Sec, 57 S Union—Tel 884 (See right bottom lines)**

Concord Public Library Mrs Mary V Reed librarian 90 S Union

Concord Rebekah Lodge No 83 meets every Monday 8:00 p m 84 S Union

Concord Rotary Club Dewey Maness sec meets every Wednesday 12:30 p m Hotel Concord

**CONCORD SILK THROWING CO INC, Aubrey R Hoover Jr Pres, Wm W Flowe V-Pres, Hugh M Grey Sec-Treas-Genl Mgr, Silk Yarn Mfrs 266 Ann—Tel 723**

Concord Soda Shop (L Baxter Cress) 12 N Union

Concord Tabernacle Rev Frank C Myers pastor 39 N Gold

Concord Telephone Co Wm C Houston pres, Lester D Coltrane treas-mgr, Lester D Coltrane Jr sec-asst mgr 7 E Depot

**CONCORD TRACTOR & IMPLEMENT CO (Hugh B Craig) International Motor Trucks, McCormick-Deering Tractors, W Corbin cor Crowell—Tel 808**

**CONCORD TRIBUNE INC THE, Arth W Huckle (Rock Hill, S C) Pres, Talbot Patrick (Goldsboro, N C) Sec, A A Cline Business Mgr, Publrs The Concord Daily Tribune, 107 S Union—Tels 78 and 100**

Concord Upholstery (J Glenn Comer) 34 Kannapolis rd

**CONCORD & KANNAPOLIS GAS CO, Kenneth O Dupree Mgr, Office 99 S Union—Tel 142, Plant Academy nr Ann—Tel 265 (See page 42)**

Conley Henry C (Ora) 1 agt Am Natl Ins Co h 98 N Spring

Conley H Chas student r 92 N Spring

Connell Bright Y (Mrs J H) spinner Brown Mfg Co r 8 Goodwin

Connell Carl R (Margt) 1 mech h 22 W Marsh

Connell Carl R Jr student r 22 W Marsh

Connell Clyde (Audrey) clk Vick's Cafe h 22 W Marsh

Connell Glenn boarder Concord Knitting Co Inc r 242 Vance

Connell Grace C tex wkr Hartsell Mills Co r 544 (5) White (Brown Mills)

Connell Homer S (Lucy H) 2 weaver Cannon Mills Co r 216 Kerr

Connell J Hurley tex wkr Cannon Mills Co r 544 (5) White (Brown Mills)

Connell J Spurgeon slsmn J C Penney Co Inc r 47 N Spring

Connell John H (Bright Y) 3 doffer Brown Mfg Co h 8 Goodwin

Connell John W (Minnie L) Ⓗ h 544 (5) White (Brown Mills)

Connell L Vernon (Odessa) 3 hlpr Cabarrus Dry Clng h 15 Scott

Connell Lucy H (Mrs H S) seamer Concord Knitting Co Inc r 216 Kerr

Connell Mabel looper Concord Knitting Co Inc r 214 Glenn

Connell Mary E student r 544 (5) White (Brown Mills)

Connell Odessa (Mrs R V) inspr Concord Knitting Co Inc r 15 Scott

Connell Ray W (Myrtle S) formn Concord Knitting Co Inc h 103 St George

Conner Etta © lndrs r 194 Lincoln

Conner Herbert (Helen S) 2 bkpr Old North State Breweries Inc res Kannapolis N C

Connor Danl © delmn Cabarrus Cash Gro Co r 106 Young

Connor Jas © (Rosa) 4 ydmn Cannon Mills Co h 106 Young

Connor Jesse L © lawyer r 158 Chestnut

Connor Walter © (Josephine) butler h 158 Chestnut

Conrad Geo F (Annie L) Ⓗ loom fixer h 482 N Church
Conrad J Otis twister Cannon Mills Co r 482 N Church
Cook A E Blueford tex wkr Brown Mfg Co r 46 White (Brown Mills)
Cook A Houston (Pauline G) 1 clk Sanitary Cafe h 55 Creswell
Cook Ada © sch tchr r 105 Chestnut
Cook Alex J (Mattie) 1 tex wkr h 328 Houston
Cook Amanda C (wid P G) Ⓗ h 196 Simpson
Cook Beatrice tex wkr Cannon Mills Co r 328 Houston
Cook Bertha r 128 W Depot
Cook Bessie (Mrs E S) emp Cannon Mills Co r 136 Cedar
Cook C Fred (Minnie E) 5 h 72 Parallel
Cook C Melvin tex wkr Cannon Mills Co r 354 Aycock
Cook Chas A Ⓗ h 92 S Spring
Cook Chas A (Stella) Ⓗ furn rms 134 W Depot h same
Cook Chas B (Martha W) 5 Ⓗ trkr h 7 Old Charlotte hwy
Cook Chas L twister Cannon Mills Co r 509 Bruton av
Cook Chas T (C Almetta) 5 Ⓗ h 354 Aycock
Cook Clara R (wid E M) 1 r 15 Old Charlotte hwy
Cook Claude tex wkr Locke Cotton Mills Co r 328 Houston
Cook Cletus D (Pauline) 1 carder Cannon Mills Co r 493 Bruton av
Cook Collie (Mrs P P) (Cook's Beauty Shop) r 194 McGill
Cook D Viola (Mrs T H P) spooler Cannon Mills Co r 73 Bost
Cook Daisy Mrs r 216 McGill
Cook Daisy (Mrs Dunk) weaver Locke Cotton Mills Co r 69 Buffalo
Cook Ervin S (Bessie) 4 emp Cannon Mills Co h 136 Cedar
Cook Essie B (Mrs E G) slswn J C Penney Co Inc r 196 Simpson
Cook Ethel (Mrs Saml) looper Concord Hosiery Mills r 206 Cedar apt 4
Cook Eugenia (Mrs J H) inspr Cannon Mills Co r 52 N Valley
Cook Eunice student r 7 Old Charlotte hwy
Cook Everette G (Essie B) agt Life Ins Co of Va r 196 Simpson
Cook F Edgar beamer Brown Mfg Co r 346 Houston
Cook Fred (J Mayfield) 3 Ⓗ plmbr h 318 Aycock
Cook Fred W spinner Cannon Mills Co r 509 Bruton av
Cook Gene E r 196 Simpson
Cook Geneva L (wid H E) gro 89 Old Charlotte hwy r RD 1
Cook Grace Mrs 1 spinner Cannon Mills Co r 493 Bruton av
Cook Harl r 19 St Mary
Cook Harley A (Mary E) 4 section hand Cannon Mills Co h 516 Bruton av
Cook Harris A (Annie A) Ⓗ mech h 200 Moore
Cook Helen draw hand Cannon Mills Co r 509 Bruton av
Cook J Henry r 166 McGill
Cook J Mayfield (Mrs Fred) tex wkr Cannon Mills Co r 318 Aycock
Cook Jack tex wkr Cannon Mills Co r 328 Houston
Cook Jack J clk Cap's Place r 321 Aycock
Cook Jacob E (Odelle) 3 section hand Locke Cotton Mills Co h 71 Peachtree
Cook Jas H (Eugenia) section mn Cannon Mills Co h 52 N Valley
Cook Jas P pkr Cannon Mills Co r 52 N Valley
Cook Jas R (Mary J) Ⓗ h 128 W Depot
Cook Jas R (Lottie B) doffer Cannon Mills Co h 506 Gibson
Cook Jasper C carp Cannon Mills Co r 232 Kerr
Cook Jos tex wkr Cannon Mills Co r 69 Buffalo
Cook Jos weaver Brown Mfg Co r 122 Old Charlotte hwy
Cook Jos D (Daisy) 2 tex wkr Locke Cotton Mills Co h 69 Buffalo
Cook L Faye student r 175 McGill
Cook Lee emp Willis Hosiery Mills r 159 Cedar

Cook Lester A (Annie H) 2 h Hamilton nr St Charles
Cook Lloyd D (Annie) 6 carder Cannon Mills Co h 509 Bruton av
Cook Lloyd W (Annie) 2 tex wkr Cannon Mills Co h 148 W Depot
Cook Lloyd W Jr adv mgr The Charlotte Coca-Cola Btlg Co r 148 W Depot
Cook Luther clk Lipe & Hatley Gro r 72 Parallel
Cook Maggie (wid J P) Ⓗ h 83 S Spring
Cook Martha E (wid Wallace) Ⓗ h 166 McGill
Cook Marvin trk dr F M Youngblood & Co
Cook Mary E Mrs 4 tex wkr Cannon Mills Co r 187 Beatty's Ford
Cook Mary E (Mrs H A) tex wkr Cannon Mills Co r 516 Bruton av
Cook Minnie E (Mrs C F) winder Locke Cotton Mills Co r 72 Parallel
Cook Myrtle M (wid J C) Ⓗ h 286 N Church
Cook Odelle (Mrs J E) spinner Locke Cotton Mills Co r 71 Peachtree
Cook Pauline (Mrs C D) tex wkr Cannon Mills Co r 493 Bruton av
Cook Pauline G (Mrs A H) tex wkr Cannon Mills Co r 55 Creswell
Cook Pearl H (wid Wade) 5 tex wkr Brown Mfg Co h 802 Old Charlotte hwy
Cook Pearlie (Mrs Wiley) spinner Cannon Mills Co r 260 Bay
Cook Perley P (Collie) Ⓗ patrolmn City Police Dept h 194 McGill
Cook Q Eliz winder Locke Cotton Mills Co r 354 Aycock
Cook R A carp Danl A McLaurin r RD 3 Mt Pleasant rd
Cook R Eug sweeper Cannon Mills Co r 290 Bay
Cook R Jas student r 200 Moore
Cook Reese E (Elsie) meats 20-22 Barbrick r RD 3 Mt Pleasant rd
Cook Robt C tex wkr Cannon Mills Co r 175 McGill
Cook Robt H (Lenora F) Ⓗ sample mkr Cannon Mills Co h 175 McGill
Cook Robt H student r 200 Moore
Cook Ruby student r 7 Old Charlotte hwy
Cook Saml E (Ethel) 1 sta mgr The Atlantic Refining Co h 206 Cedar apt 4
Cook Thelma Mrs 1 h 94 Phifer
Cook Thos H P (D Viola) 2 twister Cannon Mills Co h 73 Bost
Cook Victoria splnner Locke Cotton Mills Co r 89 Buffalo
Cook Walter T (Myrtle R) 3 Ⓗ tex wkr Brown Mfg Co h 46 White (Brown Mills)
Cook Wilburn doffer Cannon Mills Co r 160 Cedar
Cook Wiley (Pearlie) 3 emp Cannon Mills Co h 260 Bay
Cook Zenobia Mrs educational supvr h 12 Barrow
Cook's Beauty Shop (Mrs Collie Cook) 194 McGill
Cooke Albert B meat ctr r 195 E Depot
Cooke C Ed (Anna J) Ⓗ whol meats 195 E Depot h same
Cooke Kathleen student r 195 E Depot
Coonts John © (Hattie) 2 lab h 47 Chestnut
Cooper Chas L doffer Cannon Mills Co r 7 Greene
Cooper David hlpr Cabarrus Creamery Co r Oak Grove nr Charlotte hwy
Cooper Floyd C (Ella) Ⓗ tex wkr Brown Mfg Co h 59 Sunderland rd
Cooper G Willis (Carol) sweeper Cannon Mills Co r 35 Main (Franklin Mills)
Cooper Jack J (Lydia) 1 tex wkr Cannon Mills Co h 204 Young
Cooper Jason (Mary L) tex wkr White-Parks Mfg Co r 47 W Depot
Cooper Mae (wid S C) 1 spinner Cannon Mills Co h Oak Grove nr Charlotte hwy
Cooper Mary L (Mrs Jason) stretcher Hoover Hosiery Mills r 47 W Depot
Corbin Grocery (Chas R Davis) 88 W Corbin
Coren Everett F (Joyce H) 2 Ⓗ fixer Concord Knitting Co h 190 Elm
Corl B D r Hotel Concord
Corl Building 17½ N Union
Corl DeWitt emp Penn-Carol Hosiery Mill r 82 Grove
Corl Geo F (Corl Mtr Co) r 85 W Depot
Corl Ira (Jessie I) 1 trk dr Concord Ice Del Co r RD 1

Corl J Banks (Maude) 2 Ⓗ h 85 W Depot
Corl Motor Co (Geo F Corl) auto storage 23 W Depot
Corl Otho L (Maude F) 1 Ⓗ bkpr W B Ward Co Inc h 44 Tribune
Cornelius Laura © smstrs WPA h 184 Tournament
Correll Cooper M (wid E V) 2 clk Kerr Bleaching & Finishing Wks h 123 E Corbin
Correll Ed F bkpr Citizens Bldg & Loan Assn r 127 S Union
Correll Eug V tex wkr Kerr Bleaching & Finishing Wks r 123 E Corbin
Correll Jos C (Mary W) 1 Ⓗ (Shu Fixery) h 110 E Depot
**CORRELL LESLIE J (Nell) Ⓗ V-Pres Gibson's Inc, h 62 W Depot—Tel 417**
Correll Louis © (Ivy) 3 Ⓗ lab h 188 Princess
Correll Mary W (Mrs J C) (Correll's Beauty Shop) r 110 E Depot
Correll Wilma tchr Long Grammar Sch r 129 S Union
Correll's Beauty Shop (Mrs Mary W Correll) 110 E Depot
Corzine Clyde W (Mary B) 5 baker Concord Bakery h 60 Phoenix
Corzine Eug tex wkr Cannon Mills Co r 60 Phoenix
Corzine Fred mach Cannon Mills Co r 14 Pine
Corzine Helen tex wkr Cannon Mills Co r 60 Phoenix
Corzine J Ray (Sallie M) 2 constn wkr h 142 E Depot
Corzine Lora winder Brown Mfg Co h 110 Old Charlotte hwy
Corzine Margt slswn W T Grant Co r 60 Phoenix
Corzine Margt sten Cannon Mills Co r 219 N Union
Corzine Margt (wid W M) r 60 Phoenix
Corzine Paul (Novella) 2 weaver Brown Mfg Co h 542 (7) White (Brown Mills)
Corzine Ralph tex wkr Cannon Mills Co r 142 E Depot
Corzine Robt C (Annie Y) 1 Ⓗ eng h 219 N Union
Corzine Robt C Jr tex wkr Cannon Mills Co r 219 N Union
Corzine Wm J (Ollie R) 6 Ⓗ ofc mgr Kerr Bleaching & Finishing Wks h 34 N Crowell
Cosby Hattie (wid J A) Ⓗ sten Cannon Mills Co h 229 Franklin av
Cotas Harry (Crystal Sandwich Shop) r 286 N Church
Council Allen © lab h 181 S Georgia av
Council Lena R © tchr Logan Grammar Sch r 181 S Georgia av
Council Nellie © cook r 186 Mahan
Counts Bessie H (wid D H) r 172 N Union
Cousins Edw M (Jaynelle) sweeper Cannon Mills Co r 303 Franklin av
Covington Bern S (Mamie W) mkr Star Candy Co h 18 Reed
Covington Danl P (Covington's Candy Shop) r 157 E Depot
Covington Florence smstrs WPA r 34 Academy
Covington Mamie C (Mrs B S) slswn Belk's Dept Store r 18 Reed
Covington Steve © (Elvira) 1 lab r 267 Hill Top av
Covington's Candy Shop (Danl P Covington) 21 Barbrick
Cowan Hannie (Kiddie & Gift Shop) h 21 N Union
Cox Clarence J (Margie C) 2 dr Four-Ought Taxi Serv h 78 Sunderland rd
Cox Claude (Kath) 2 taxi dr h 620 Harris
Cox Claude C (Bettie G) h 17 Meadow View
Cox Coy C (Margt) 2 slubber hand Cannon Mills Co h 100 Buffalo
Cox Curtis L tank wagon slsmn The Texas Co r 17 Meadow View
Cox Cut Rate Drugs (Jeter C Cox) 20 S Union
Cox Edw F (Euphila M) 2 tex wkr Locke Cotton Mills Co h 154 Brumley
Cox Euphila M (Mrs E F) spinner White-Parks Mills Co r 154 Brumley
Cox Frank (Min) 2 mech h 46 Kannapolis rd
Cox Homer (Mattie) 1 emp Kerr Bleaching & Finishing Wks h 64 N Crowell
Cox Howard L tex wkr Locke Cotton Mills Co r 94 Buffalo
Cox Irwin © student r 103 Young
Cox J Garland (Berta) signal maintainer Sou Ry System h 102 Franklin av

Cox J R mldr Concord Iron Wks r 74 N Crowell
Cox Jeter C (Cox Cut Rate Drugs) res Charlotte N C
Cox Kath (Mrs Claude) emp Concord Knitting Co Inc r 620 Harris
Cox M Hugh (Ethel M) 1 Ⓗ auto repr h 212 E Corbin
Cox Mattie (Mrs Homer) emp Concord Hosiery Mills r 64 N Crowell
Cox Myron W student r 212 E Corbin
Cox Nora Mrs 3 smstrs WPA r 183 N Spring
Cox Paul A barber Church Street Barber Shop r 212 E Corbin
Cox Prudence r 17 Meadow View
Cox Prudy r 64 N Crowell
Cox Ralph H (Faye) taxi dr r 269 Young
Cox Ruby (Mrs F D) sten Sterchi Bros Stores Inc r RD 2
Cox Rupley (Carrie M) tex wkr r 46 Kannapolis rd
Cox Wm H (Laura) 1 Ⓗ mech h 94 Buffalo
Cozart Dorothy r 24 Charlotte hwy
**COZART L S © (Theodora P) 1 Dean Barber-Scotia College r same—Tel 34**
Cozart Thos R (Maggie) 3 mach Hartsell Mills Co h 24 Charlotte hwy
Craft Paul E (Shirley) 1 compositor The Herald Observer h 578 S Union
Craig Brown (Lucille) r 20 N Crowell
**CRAIG HUGH B (Marie) 2 (Concord Tractor & Implement Co) h 580 S Union—Tel 847-J**
Craig John © h 340 High
Craig John © (Rosa) 1 lab h 169 S Spring
Craig Milas © lab r 169 S Spring
Craig Viola © r 234 Lincoln
Cranfield Fay B (Mrs J A) tex wkr Cannon Mills Co r 250 St Johns
Cranfield John A (Fay B) tex wkr Cannon Mills Co h 250 St Johns
Cranfield Lucille spinner Cannon Mills Co r 30 3d
Cranfill Dallas B carder Cannon Mills Co r 478 Allison
Cranfill L S Buford (Mattie) carp Cannon Mills Co h 478 Allison
Cranfill Nell M r 478 Allison
Cranford Adam L (Ethel L) 3 tex wkr h 150 E Depot
Cranford Annie winder Locke Cotton Mills Co r 102 Caldwell
Cranford Bertha (Mrs O M) winder Locke Cotton Mills Co r 102 Caldwell
Cranford Claudine tex wkr Cannon Mills Co r 150 E Depot
Cranford Fate (Kate) 6 carp h 11 Sunderland rd
Cranford Jack student r 102 Caldwell
Cranford Kate (Mrs Fate) tex wkr Brown Mfg Co r 11 Sunderland rd
Cranford Mary E (wid Chas) h Hamilton nr St Charles
Cranford Ollie M (Bertha) 1 fixer Locke Cotton Mills Co h 102 Caldwell
Cranford Polly r 102 Caldwell
Craven Beatrice r 208 Guy
**CRAVEN BEN R (Daisy D) Ⓗ Pres K L Craven & Sons Inc, h 17 White—Tel 551**
Craven Burl R pntr r 191 N Spring
**CRAVEN D D, V-Pres K L Craven & Sons Inc, r 17 White—Tel 551**
**CRAVEN D REID (Wilma B) Ⓗ Sec-Treas K L Craven & Sons Inc) h 11 Hillcrest dr—Tel 860**
Craven Elvie inspr Cannon Mills Co r 14 Pine
**CRAVEN K L & SONS INC, Ben R Craven Pres, D D Craven V-Pres, D Reid Craven Sec-Treas, Coal, Coke, Wood and Building Supplies 129 Kerr—Tels 74, 174 (See back supplement cover)**
Craven Lauder (Mary) 3 carp h 208 Guy
Craven Mary (Mrs Lauder) emp Cannon Mills Co r 208 Guy
Craven Saml R (Lonie) emp Brown Mfg Co h 14 Pine
Craver Frank (Myrtle) tex wkr Cannon Mills Co r 42 E Depot

Craver Harlen C (Rebecca) slsmn Maxwell Bros & Collins r 74 N Spring
Craver Jas M (Sara A) Ⓗ carp h 108 S Spring
Craver Rebecca (Mrs H C) extra slswn Efird's Dept Store r 74 N Spring
Crawford Chas R (Alice F) cash The Sou Cotton Oil Co h 139 Beech
Crawford Janie © 1 r 221 Dorland av
Crawford Jos (Doris W) emp Belk's Dept Store r 31 W Corbin
Crawford President © r 221 Dorland av
Crayton Lee A (Lema) 1 weaver Cannon Mills Co r 184 Cedar
Crayton Lema (Mrs L A) inspr Cannon Mills Co r 184 Cedar
Creech Grover W (Sarah A) 2 Ⓗ trav slsmn h 357 Ann
Creech Grover W Jr tinner Cannon Mills Co r 357 Ann
Creech Mildred E student r 357 Ann
Creech S Francis ofc clk Cannon Mills Co r 357 Ann
Creighton John tex wkr Cannon Mills Co r 34 St Mary
Cress Carl R (Tessie N) 3 tex wkr Locke Cotton Mills Co h 255 Smart
Cress Geo B (Ola) 2 roller coverer Cannon Mills Co h 89 Franklin av
Cress Harry L (Gibson Grill) r 236 Buffalo
Cress Helen I r 261 Smart
Cress Henry serv mn The Good Hsekeeping Shoppe r RD 2
Cress John J (Emma) emp WPA r 21 N Gold
Cress John R (Dessa P) 2 agt Met Life Ins Co h 83 E Corbin
Cress Jos T (Sarah P) Ⓗ slsmn Efird's Dept Store h 116 E Depot
Cress L Baxter (Fannie M) Ⓗ (Concord Soda Shop) h 299 Kerr
Cress Laura C (wid R L) spinner Locke Cotton Mills Co h 261 Smart
Cress Ruby L r 261 Smart
Cress Tessie N (Mrs C R) spinner Locke Cotton Mills Co r 255 Smart
Cress Vance (Helen) h 47 Ring
Cress Viola E winder Locke Cotton Mills Co r 261 Smart
Creswell Hubert (Eliz B) 1 frame hand Cannon Mills Co h 933 New row
Creswell Shuford (Annie S) 1 carder Locke Cotton Mills Co r 134 Simpson
Crisco Alice Mrs h 61 Franklin av (Hartsell Mills)
Crisco Annie tex wkr Hartsell Mills Co r 61 Franklin av (Hartsell Mills)
Crisco Dora L (Mrs F E) spooler Cannon Mills Co r 514 Allison
Crisco Elmer (Ethel) tex wkr Hartsell Mills Co h 35 Lee
Crisco Fred E (Dora L) 1 doffer Cannon Mills Co h 514 Allison
Crisco Lacy B (Margt E) 4 Ⓗ clk USPO h 536 Harris
Crisco Lillie E (wid A D) r 536 Harris
Cromer Voigt R Rev (Sara D) 1 pastor St James Lutheran Ch h 131 S Union
Crooks Bertman H asst Weddington & Mitchell Funeral Home r 22 W Corbin
Crooks Jas F r 203 McGill
Crooks Lonnie R (Mattie J) 1 Ⓗ (Jones & Crooks) h 203 McGill
Crooks Mary W sten Cannon Mills Co r 33 Academy
Crooks Roy C (Cynthia) 1 Ⓗ printer 109 S Union h 386 same
Crooks Roy C Jr student r 386 S Union
Crooks Sarah M student r 33 Academy
Crooks WaLena tchr Long Grammar Sch r 33 Academy
Crooks Welker W (Ora H) 2 Ⓗ mach Cannon Mills Co h 33 Academy
Crosby Eug H (Mary L) 1 tex wkr Cannon Mills Co h 489 Allison
Crosby Geo B (Lillian) cloth inspr Locke Cotton Mills Co r 80 McGill
Crosby J Ross (Mary L) 1 route slsmn The Crystal Lndry r 133 S Union
Cross Geo L (Bertie C) 2 bkpr Hartsell Mills Co h 29 W Corbin
Cross Geo L Jr student r 29 W Corbin
Crouch Amos © (Hattie) 3 trk dr r 154 Mahan
Crouch Boyd P weaver Cannon Mills Co r 337 Ann
Crouch Chas C (Hattie F) 2 Ⓗ loom fixer Cannon Mills Co h 337 Ann

Crouch Chas C Jr student r 337 Ann
Crouch Delphine weaver Cannon Mills Co r 337 Ann
Crouch Margt E (wid B E) Ⓗ h 329 Ann
Crow John E © lab r 217 (6) S Crowell
Crowder John L (Thelma) constn wkr Cannon Mills Co r 168 W Depot
Crowder Leonard © butler r 240 Hill Top av
Crowder Sylvester © lab r 240 Hill Top av
Crowder Thelma (Mrs J L) cash Paramount Theatre r 168 W Depot
Crowell Addison A (Laura J) Ⓗ auctioneer h 65 Edgewood av
Crowell Boone L (Hannah L) 1 Ⓗ (Crowell's Plant Farm) rural carrier USPO h 159 E Corbin
Crowell Earl W (Sadie) (Jay Bird Auto Inn) r 511 Harris
Crowell Ethel (Mrs V C) tchr Long Grammar Sch r 334 S Spring
Crowell Harold (Winnie) clk J T Crowell & Son h 530 Harris
Crowell Harry P clk Jas T Crowell & Son r 511 Harris
Crowell J David asst supt Cannon Mills Co r 71 Franklin av
Crowell J Lee (Minnie M) Ⓗ (Crowell & Crowell) h 71 Franklin av
Crowell J Lee Jr (Jessie W) Ⓗ (Crowell & Crowell) h 208 N Union
Crowell J T & Son (Jas T and W Earl) gro 280 N Spring
Crowell Jas T (M Elliott) 1 Ⓗ (J T Crowell & Son) h 511 Harris
Crowell John A student r 159 E Corbin
Crowell Laura J r 159 E Corbin
Crowell Lucy r 71 Franklin av
Crowell Mamie L opr Concord Tel Co r 65 Edgewood av
Crowell Mary A (wid G T) Ⓗ h 179 W Corbin
Crowell R Frank (Pearl) mach Cannon Mills Co h 103 Franklin av
Crowell Sarah sten Crowell & Crowell r 71 Franklin av
Crowell V Clifford (Ethel) 1 ofc wkr h 334 S Spring
Crowell W Earl (Sadie) (J T Crowell & Son) r 511 Harris
Crowell Wm B slsmn Cabarrus Creamery Co Inc r 159 E Corbin
Crowell Wilson J r 159 E Corbin
Crowell Winnie (Mrs Harold) tex wkr Cannon Mills Co r 530 Harris
Crowell's Plant Farm (Boone L Crowell) 159 E Corbin
Crowell & Crowell (J Lee and J Lee Jr) lawyers 41 S Union
Crump Hiawatha © 1 h 81 Young
Crump John © emp J Leonard Brown & Son r 215 Lincoln
Crump John © lab WPA r 214 W Corbin
Cruse Addie © 4 r 58 S Georgia av
Cruse Addie © 6 lndrs h 425 Lincoln
Cruse Bud © (Maggie) lab WPA r 425 Lincoln
Cruse Carl E © hlpr Piedmont Auto Parts Co Inc r 67 Coleman's al
Cruse Chester M (Emma L) 6 clk h 262 W Corbin
Cruse Dewey (Nellie R) 4 boarder Willis Hosiery Mills h 209 Academy
Cruse Emma L (Mrs C M) tex wkr Cannon Mills Co r 262 W Corbin
Cruse Esther © cook r 59½ Cline
Cruse Evelyn r 484 Cook
Cruse Frank © lab r 6 Short
Cruse Jennie © cook r 425 Lincoln
Cruse John © (Hazel) farm hand r 429 Lincoln
Cruse Maggie © cook r 425 Lincoln
Cruse Oscar O (Cruse's Mkt & Gro) r RD 3
Cruse Robt © hlpr r Archibald nr Tarlton
Cruse Sidney mech J Wm Propst Jr r 73 Tarlton
Cruse Viola r 10 Francis av
**CRUSE ZEB P (Beulah W) 2 (Zeb P Cruse Transfer Co) r 65 St Charles—Tel 875-J**

**CRUSE ZEB P TRANSFER CO (Zeb P Cruse, L Geo Elam) 43 S Church—Tel 899-L (See supplement tag)**
Cruse's Market & Grocery (Oscar O Cruse) 11 E Depot
Crystal Laundry The (Mrs Velma W Miles) 10-16 N Church
Crystal Sandwich Shop (Harry Cotas) 338 N Church
Cullins Jas M (Clara) 1 clk h 18 Pine
Cullins John emp Cannon Mills Co r 18 Pine
Cullins Thos weaver Cannon Mills Co r 18 Pine
Culp Anna L student r 153 E Corbin
Culp Elbert L (Gertha R) 2 Ⓗ clk Cruse's Market & Gro h 153 E Corbin
Culp Fred © r 78 Cline
Culp Jennie R (wid J W) Ⓗ h 438 Allison
Culp Odessa © h 200 Trivis
Culp Robt M (Alice) Ⓗ job carp 151 Franklin av h same
Culp Robt Y slsmn r 438 Allison
Culverson Jas © (Callie) 1 carp hlpr h 254 Hill Top av
Cureton Blanche © r 147 (15) S Crowell
Cureton Janie © r 147 (15) S Crowell
Cureton Joyvan © r 147 (15) S Crowell
Cureton John © 4 tex wkr Brown Mfg Co h 147 (15) S Crowell
Cureton Lester © (Janie) 4 trk dr h 119 S Crowell
Cureton Mary © r 147 (15) S Crowell
Cureton Nancy © student r 147 (15) S Crowell
Cureton Richd © r 147 (15) S Crowell
Curlee Nancy opr Purcell's Beauty Salon r 582 S Spring
Curlee Sallie (wid L J) r 290 Bay
Curran Louise (wid W C) r 664 S Union
Curran Walter F (Delia) 1 asst supt Prudential Ins Co h 664 S Union
Curry Geo © (Lula) 3 lab h 274 (28) Hill Top av
Curry Geo Jr © shoe shiner r 274 (28) Hill Top av
Curry Lillie (Mrs P C) spinner Cannon Mills Co r 15 Pine
Curry Paul C (Lillie) Ⓗ fixer Cannon Mills Co h 15 Pine

**D TO FIND A NAME YOU MUST KNOW HOW TO SPELL IT**

Dabbs Chas W (Fannie) formn Cannon Mills Co h 34 Lee
Dabbs Clayton A (Emma) slsmn r 250 Charlotte hwy
Dabbs Clyde G clk Moore's Gro r RD 1
Dabbs Edna C (Mrs H H) spinner Cannon Mills Co r 51 Robinson
Dabbs Geo (Gwinola) warper Cannon Mills Co r 31 Main (Franklin Mills)
Dabbs Henry H (Edna C) 2 tex wkr Cannon Mills Co h 51 Robinson
Dabbs Jas (Eunice) warper Cannon Mills Co h 25 Main (Franklin Mills)
Dabbs Van S (Edna E) 1 slubber hand Cannon Mills Co r 65 Main (Hartsell Mills)
Dabbs Walter (Dora) 3 tex wkr Cannon Mills Co h 54 Robinson
Dagenhart Benj C (Leila L) 4 weaver Brown Mfg Co h 602 1st
Dale Clara sch tchr r 16 W Marsh
Dameron D P fnshr Hoover Hosiery Co r RD 1 Jackson Pk
Daniels Fred (Gladys) 1 tex wkr Cannon Mills Co h 49 S Powder
Daniels Geneva © 2 lndrs h 127 S Georgia av
Daniels Thos © lab WPA r 180 Chestnut
Danley Katerene tex wkr Locke Cotton Mills Co r 189 Moore
Darwin Earl carp r 232 Kerr

Daugrett Margt Mrs r 12 Hillcrest dr
Daves Broades B (Lola B) 3 h 209 N Union
Daves Clyde C (Anne U) 1 weaver Cannon Mills Co r 212 N Church
Daves Kenneth W trav slsmn r 209 N Union
Daves Ruth Mrs emp Concord Knitting Co Inc r 202 N Spring
Davey Wm L (Selma M) 1 slsmn h 18 Bell av
Davis A Becton (Velma) 4 Ⓗ gro 107 Cedar h 155 N Spring
Davis Adeline (wid G W) r 253 Bleachery
Davis Annie © sch tchr r 111 James av
Davis Annie B (wid D E) r 66 Main (Hartsell Mills)
Davis Annie L © cook r 101 Pounds
Davis Berena © maid r 229 Branch
Davis Bernard © student r 229 Branch
Davis Blanche N (Mrs L H) winder Cannon Mills Co r 328 Ann
Davis Bonnie S (Mrs M D) spooler Cannon Mills Co r 7 Highland av
Davis Booker T © (Hattie) extractor opr The Crystal Lndry h 189 Cross
Davis Cena J tex wkr Brown Mfg Co r 102 Old Charlotte hwy
Davis Chas L (Ada) h 65 Pine
Davis Chas R (Marie) (Corbin Gro) r 36 W Corbin
Davis Chas R (Pauline) prod 32-34 S Church r RD 1
**DAVIS DONALD M, Mgr McLellan Stores Co, r 59 W Depot—Tel 79**
Davis Dorothea © 2 maid r 229 Branch
Davis Dorothy (Mrs G J) spinner Cannon Mills Co r 254 Young
Davis Edw © (Henrietta) 2 h 127 Broad
Davis Eliz © cook h 111 James av
Davis Ella C (wid J R) h 91 McGill
Davis Esther Mrs 2 winder Buffalo Thread Co h 79 Carolina av
Davis Furman (Anell) trk dr h Oak Grove
Davis Gaddis © trk dr Cline & Mabry Coal Co r 173 S Spring
Davis Geo W (Annie M) 1 folder Brown Mfg Co h 102 Old Charlotte hwy
Davis Graham J (Dorothy) 4 weaver Cannon Mills Co h 254 Young
Davis Henry © (Bessie) Ⓗ firemn Cannon Mills Co h 106 Lores al
Davis Herman © student r 229 Branch
Davis J Edw (Sallie) Ⓗ slsmn Sterchi Bros Stores Inc h 72 W Depot
Davis J Roy (Eliz P) 1 Ⓗ (S & D Coffee Co) h 500 S Union
Davis Jas © (Sarah) 4 draymn h 229 Branch
Davis Jas © (Maggie) hlpr h 101 Pounds
Davis Jason W feeder Brown Mfg Co r 102 Old Charlotte hwy
Davis Jos V (Minnie) dentist 410 Cabarrus Bk Bldg r RD 1
Davis L A slsmn Std Oil Co of N J 145 Kerr
Davis L E © tchr Barber-Scotia College r same
Davis Lawrence W (Beatrice B) 2 tex wkr Cannon Mills Co h 251 Moore
Davis Lewis P (Carrie W) Ⓗ gro 82 S Crowell h 36 W Corbin
Davis Lina Mrs Ⓗ h 130 S Union
Davis Luther H (Blanche N) 2 Ⓗ plmbr E B Grady Plmbg & Heating Dlr h 150 Simpson
Davis M Elma (Mrs W M) tex wkr Locke Cotton Mills Co r 91 McGill
Davis Maggie © r 111 James av
Davis Mamie © cook r 129 Lores al
Davis Margt © maid Lucille Permanent Wave Shop r 83 Chestnut
Davis Marvin A (Alice B) 1 spinner Cannon Mills Co r 58 N Crowell
Davis Mary E cash Paramount Theatre mus tchr 36 W Corbin r same
Davis Minihyl r 130 S Union
Davis Morris D (Bonnie S) tex wkr Brown Mfg Co h 7 Highland av
Davis Nora L (wid O W) 3 weaver Cannon Mills Co r 224 Kerr

Davis Pearl emp Cannon Mills Co r 65 Pine
Davis Pearl © (Flossie) 5 lab h 173 S Spring
Davis Robt sweeper Cannon Mills Co r 66 Main (Hartsell Mills)
Davis Ruth M spooler Cannon Mills Co r 65 Pine
Davis Sadie © 5 cook h 69 Young
Davis Silas W (Vera) 1 knotter Cannon Mills Co h 267 Misenheimer av
Davis Viola © h 244 S Georgia av
Davis Weed stock mn F W Woolworth Co r 82 Grove
Davis Wm M (M Elma) tex wkr Locke Cotton Mills Co r 91 McGill
Davis Wm H (Glanie E) 3 Ⓗ (Community Gro) h 21 Swink (Norcott Mills)
Davis Willie © 1 cook h 83 Chestnut
Dawkins Allen © (Minnie) stoker Concord & Kannapolis Gas Co h 167 Vee
Dawkins Anna © 1 h 129 Charlotte hwy
Dawkins Fletcher © 1 tex wkr Brown Mfg Co r 129 Charlotte hwy
Dawkins Lillie © tex wkr Brown Mfg Co r 129 Charlotte hwy
Dawson Jesse © lab WPA r 449 Lincoln
Day Jack B tex designer Cannon Mills Co r 39 W Corbin apt 6
Dayvault Aldean C slsmn Bob's Lundry Co 33 W Depot
**DAYVAULT ANDREW J Ⓗ (Dayvault's Mkt) h 43 Franklin av—Tel 539**
Dayvault Eliz sch tchr r 216 S Union
Dayvault Jane (wid A S) h 26 Franklin av
Dayvault Marvin C (A Marie) 3 Ⓗ carrier USPO h 215 McGill
Dayvault Nancy clk r 216 S Union
Dayvault Rebecca tchr Concord High Sch r 216 S Union
Dayvault Roxie (wid J F) h 216 S Union
**DAYVAULT'S MARKET (Andrew J Dayvault) Meats 35 S Union—Tels 85 and 524 (See back supplement cover)**
Deal Annie C (Mrs J D) spinner Cannon Mills Co r 21 Swink (Hartsell Mills)
Deal Brice M (Thelma) warper Cannon Mills Co h 64 N Powder
Deal Bruce (Martha) 2 warper Cannon Mills Co h 73 N Powder
Deal Chas P (Ila W) carder Cannon Mills Co h 265 Academy
Deal Chas P (Lillian) 7 weaver Hartsell Mills Co h 31 Lee
Deal Clinton L (Annie P) loom fixer Hartsell Mills Co h 44 Greene
Deal David L r 226 Charlotte hwy
Deal Ella D (Mrs Fred) spinner Brown Mfg Co r 15 Liberty (City View)
Deal Fred (Ella D) 3 doffer Brown Mfg Co h 15 Liberty (City View)
Deal Jas mech Cannon Mills Co h 23 N Powder
Deal Jas (Annie C) 5 radio repr 84 Charlotte hwy doffer Cannon Mills Co h 21 Swink (Hartsell Mills)
Deal Jas I (Myrtle) 2 emp Cannon Mills Co r 228 Franklin av
Deal Jos F (Bessie) second hand Brown Mfg Co h 79 Sunderland rd
Deal John (Lenner H) carder Cannon Mills Co h 240 Isabell
Deal Martha (Mrs Bruce) emp Cannon Mills Co r 73 N Powder
Deal Robt L (Miriam) weaver Hartsell Mills Co h 76 Franklin av (Hartsell Mills)
Deal Thelma (Mrs B M) spooler Cannon Mills Co r 64 N Powder
Deal Thos L (Laura) h 228 Franklin av
Dearman Geo W (Lucy) tex wkr Locke Cotton Mills Co h 270 Smart
Deas David W (Fannie) 4 emp Sou Ry System h 266 N Spring
Deas Fannie (Mrs David) emp Kerr Bleaching & Finishing Wks r 266 N Spring
Deas Henry B (Mary) 1 loom fixer Cannon Mills Co h 65 N Valley
Deas Jennings trk dr E L Morrison Lbr Co r RD 1
Deas Louise Mrs spooler Cannon Mills Co r 65 N Valley
Deas Richd B (Queen) Ⓗ h 333 Aycock
Deas Rueben W (Ada K) pntr Cannon Mills Co r 333 Aycock
Deas Wilma weaver Cannon Mills Co r 65 N Valley

Deaton Eliz C (Mrs E R) clk City Light & Water Dept r 119 E Depot
Deaton Everett R (Eliz C) 1 tex wkr Cannon Mills Co h 119 E Depot
Deaton Jessie r 71 E Depot
Deaton N Tim (H) h 75 E Depot
Deaton N Tim Jr (Maggie Y) 1 sampler Kerr Bleaching & Finishing Wks h 82 W Depot
Deaton Sarah cash State Theatre r 75 E Depot
Deaton W Brown (Mauvreen) 1 tex wkr Brown Mfg Co r 83 E Depot
Deboe Roy (Lena) 3 doffer Locke Cotton Mills Co h 240 Buffalo
Deboes Saml © (Lennie) 1 (H) lab City Light & Water Dept h 278 S Lincoln
Dees Ernest C (Mamie) 1 overseer Cannon Mills Co h 61 N Valley
Dees Eug A student r 61 N Valley
Deese Azalee © cook r 117 (7) Booker
Deese Henry L (Louise G) 4 pntr h 17 Liberty (City View)
Deese John plant wkr Cabarrus Creamery Co Inc r RD 1
Deese Lessie © 2 cook r 117 (7) Booker
Deese Lula Mrs smstrs WPA r RD 1
Deese Saml © 4 trk dr r 117 (7) Booker
Deese Susanna © h 117 (7) Booker
DeLite Beauty Shoppe (Mrs Jessie Ballard) 17½ N Union
Dellinger Clarence H r 83 Caldwell
Dellinger Edw M warper Cannon Mills Co r 83 Caldwell
Dellinger Mary (wid F B) h 83 Caldwell
Delp Boyd J tex wkr Cannon Mills Co r 60 E Depot
Delp Myrtle P (wid B J) 1 tex wkr Cannon Mills Co r 60 E Depot
DeLuxe Barber Shop (Chas A Henry, Wm C Peurifoy) 11 W Depot
Denis Claude (Beatrice) slsmn Old North State Breweries Inc r 230 W Corbin
Dennis Clarence L (Eliz) 1 mach Cannon Mills Co h 74 N Spring
Dennis Fred student r 30 Pine
Dennis Jennie (wid C C) 2 spinner Brown Mfg Co h 1 Green
Dennis Lige (Eva) 1 h 258 Bleachery
Dennis Raymond N (Maybelle) weaver Cannon Mills Co r 493 Bruton av
Dennis Stella (wid J L) weaver Cannon Mills Co r 30 Pine
Dennis Wm © (Willie) 4 tex wkr h 182 S Georgia av
Denniston O N © tchr Barber-Scotia College r same
Denny Edith student r 56 Kannapolis rd
Denny Garvel C (Kath M) tex wkr Cannon Mills Co r 212 E Corbin
Denny Henry r 189 Odell
Denny Kath M (Mrs G C) tex wkr Cannon Mills Co r 212 E Corbin
Denny Ruth tex wkr Cannon Mills Co r 56 Kannapolis rd
Denny Saml A (Lee) 1 (H) h 56 Kannapolis rd
Dent Martha (wid J O) r Todd av RD 2
Dent Sidney F tex wkr Cannon Mills Co r 81 McGill
Desmond John © r 220 Tournament
DeSoto Cafe (W T Penninger) 39 S Church
Dick Blanche ofc sten Hartsell Mills Co r 151 N Union
Dick Dona L (Mrs E G) spinner White-Parks Mills Co r 36 Reed
Dick Eliz (H) sten Old North State Breweries Inc h 151 N Union
Dick Ellis G (Dona L) 4 frame hand Cannon Mills Co h 36 Reed
Dick Elmond E frame hand Cannon Mills Co r 36 Reed
Dick Robt L (Blanche) 2 bkpr Locke Cotton Mills Co h 14 Miller av
Diet Cubie © (Willie M) lab r 137 Chestnut
Dikeman Edw H (Emma M) 3 trk dr h 615 Harris
Dillard Carl r 62 W Marsh
Dillard Geneva S (wid J S) 1 emp Concord Knitting Co Inc h 62 W Marsh

Dillard Laura student r 62 W Marsh
Dillon Jas B © lab r 266 Broad
Disher Thelma opr Lucille Permanent Wave Shop r 255 S Union
Dismukess J Carl slsmn Hardiman Maytag Co r 194 E Depot
Disney Walter mach Hoover Hosiery Co r 83 E Depot
Dixie Shoe Shop (Ray R Efird) repr 280 W Corbin
Dixon Beauregard © 1 h Archibald nr Tarlton
Dixon Carrie © presser Bob's Lndry Co 33 W Depot
Dixon Ellz © cook r Archibald nr Tarlton
Dixon Jas S rodmn State Hwy & Pub Wks Comn r 29 W Corbin
Dobbs Nathan clk State Employment Serv res Harrisburg N C
Dobson Dora E (wid J A) Ⓗ h 69 Ashlyn av
Dobson Edgar (Minnie T) 1 doffer Brown Mfg Co h 204 Shotgun row
Dobson Edw P overseer r 49 Charlotte hwy
Dobson Flora r 204 Shotgun row
Dobson John T (O Lee) 4 doffer Brown Mfg Co h 530 White (Brown Mills)
Dobson Minnie T (Mrs Edgar) spinner Brown Mfg Co r 204 Shotgun row
Dobson O Lee (Mrs J T) spinner Brown Mfg Co r 530 White (Brown Mills)
Doby Lottie M (Mrs T L) spinner Locke Cotton Mills Co r 318 Smart
Doby Mary V r 318 Smart
Doby Ruth I tex wkr Locke Cotton Mills Co r 318 Smart
Doby Thos L (Lottie M) 4 tex wkr Locke Cotton Mills Co h 318 Smart
Dockery Saml © (Goldie) 2 lab Sou Ry System h 2 Sunderland rd
Dollar Nell topper Hoover Hosiery Co r 148 W Depot
Dorman J Walter (Alice) Ⓗ med mfr 14 Charlotte hwy h same
Dorton Alma emp Hoover Hosiery Co r 19 Pine
Dorton Autta inspr Hoover Hosiery Co r 209 E Depot
Dorton C Edw slsmn r 116 S Spring
Dorton C Sim (Lula M) 1 Ⓗ formn Brown Mfg Co h 17 Swink (Norcott Mills)
Dorton Chas H (Ada A) Ⓗ h 26 Swink (Norcott Mills)
Dorton Clarence A (Pearl M) 1 Ⓗ tex wkr Brown Mfg Co h 24 Swink (Norcott Mills)
Dorton Deck (Alice) 2 knapper Brown Mfg Co h 1 Fetzner al
Dorton Ethel r 2 Swink (Hartsell Mills)
Dorton G Leonard (Ruth) carder Locke Cotton Mills Co r 64 St Mary
Dorton Geo C (Katie B) 1 trk dr r 364 S Spring
**DORTON J RICHD, V-Pres W B Ward Co Inc, r RD 4**
Dorton Jas J tex wkr Brown Mfg Co r 24 Swink (Norcott Mills)
Dorton John L harness mkr 49 S Church r 356 S Spring
Dorton Mary L (wid David) r 59 Sunderland rd
Dorton Maude emp Hoover Hosiery Co r 19 Pine
Dorton Mildred slswn McLellan Stores Co r 116 S Spring
Dorton Nora (wid J H) r 447 S Union
Dorton Ollie M winder Concord Knitting Co Inc r 6 Swink (Norcott Mills)
Dorton Pearl student r 2 Swink (Hartsell Mills)
Dorton Roy R tex wkr Brown Mfg Co r 26 Swink (Norcott Mills)
Dorton Ruth (Mrs G L) winder Locke Cotton Mills Co r 64 St Mary
Dorton Thos C (Essie P) 1 beer 200 Charlotte hwy h 2 Swink (Hartsell Mills)
Dorton Thos C Jr weaver Cannon Mills Co r 2 Swink (Hartsell Mills)
Dorton Virginia emp Hoover Hosiery Co r 19 Pine
Dorton Virginia W Mrs sten Brown Mfg Co h 107½ S Union
Dorton Walter B (Goldie) 6 slsmn h 116 S Spring
Dorton Walter B Jr tex wkr Kerr Bleaching & Finishing Wks r 116 S Spring
Dorton Wm B tex wkr Cannon Mills Co r 178 S Union
Dorton Willis M (Nealie) 2 electn Cannon Mills Co h 356 S Spring
Dorton Willis M Jr student r 356 S Spring

Douglas Addie © r 186 S Georgia av
Douglas Benj © (Pearl) Ⓗ jan Cabarrus Bk Bldg h 55 Broad
Douglas Cora © smstrs Bob's Lndry Co r 51 Broad
Douglas Handy © (Cora) Ⓗ h 51 Broad
Douglas Harry A © (Ruth) hlpr Independent Serv Sta r 51 Broad
Douglas John © car washer Reid Mtr Co Inc r 157 Tournament
Douglas Julia © cook r 212 Tournament
Douglas Lancaster © wash mn Bob's Lndry Co r 51 Broad
Douglas Mamie © maid r 157 Tournament
Douglas Pearl © maid r 212 Tournament
Douglas Ruby © cook r 212 Tournament
Douglas Sudie © ofc asst Dr Edw A Misenheimer r 212 Tournament
Douglas Wm © (Marie) 3 hlpr h 157 Tournament
Dove Matthew r County Home
Dover Aud (Nannie S) (Aud Dover's Cash Store; Brown Mill Barber Shop) r RD 1
Dover C Walter (Zula L) 3 formn Brown Mfg Co h 61 Old Charlotte hwy
Dover Del (Pauline) 6 Ⓗ tex wkr Brown Mfg Co h 64 Whlte (Brown Mills)
Dover Helen wlnder Brown Mfg Co r 61 Old Charlotte hwy
Dover Leonard mgr Aud Dover's Cash Store r RD 1
Dover Pauline (Mrs Del) winder Brown Mfg Co r 64 White (Brown Mills)
Dover Stacy A (wid B R) Ⓗ h 54 White (Brown Mills)
Dover's Aud Cash Store (Aud Dover) gros 73 Old Charlotte hwy
Dow Jasper winder flxer Hartsell Mills Co r 25 Charlotte hwy
Dowis Agnes student r 47 St Charles
Dowis Frances waitress Eagle Cafe r 47 St Charles
Dowis W Shafer (Patricia B) 4 Ⓗ emp Eagle Cafe h 47 St Charles
Drake Rufus M (Nora) card fixer Cannon Mills Co h 197 Cedar
Drake Thos (Lucy) r 85 St Mary
Dray Hettie (wid W F) h 26 S Powder
Drewry John C Chapter No 82 R A M meets 1st Monday 8:00 p m 103 S Union
Driggers Beatrice S winder Cannon Mills Co r 25 2d (Norcott Mills)
Driggers Bessie (wid J D) r 25 2d (Norcott Mills)
Driggers Ruth A spooler Cannon Mills Co r 25 2d (Norcott Mills)
Driver Edna L r 696 Harris
Driver Evelyn E r 696 Harris
Driver Frank (Della) tinner Cannon Mills Co r 69 Pine
Driver Homer E hlpr Kerr Bleaching & Flnishing Wks r 696 Harris
Driver Jas C (Carolyn M) hlpr Kerr Bleaching & Finishing Wks h 696 Harris
Driver Wm W (Fannie) card grinder Cannon Mills Co h 69 Pine
Dry Allyne student r 112 W Corbin
Dry Bernard H mach r 211 McGill
Dry Bertha W (Mrs C T) spinner Cannon Mills Co r 6 Meadow View
Dry Bertie W opr Concord Tel Co r 162 E Depot
Dry Blevin (Mrs R W) winder Locke Cotton Mills Co r 58 Peachtree
Dry C Harold (Mary E) 2 Ⓗ asst purch agt Cannon Mills Co h 322 S Union
Dry Camilla (Mrs Fletcher) tex wkr Cannon Mills Co r 252 W Corbin
Dry Carrie P drsmkr 41 S Union r 162 E Depot
Dry Clifford T (Bertha W) 4 mech h 6 Meadow View
Dry E Victor (Loura S) Ⓗ mach Kerr Bleaching & Flnishing Wks h 7 Liberty (City View)
Dry Eliz © maid r 165 S Spring
Dry Fletcher (Camilla) 1 Ⓗ mach Cannon Mills Co h 252 W Corbin
**DRY FRED W (Minnie M) 2 Electrical Contractor, Fixtures and Supplies, 339 Aycock, h same—Tel 835-L (See right bottom lines)**
Dry Geo L tex wkr Cannon Mills Co r 447 Allison

Dry Homer electn Fred W Dry r 58 Peachtree
Dry Howard L tex wkr Brown Mfg Co r 307 Swink
Dry Hugh (Nellie) 2 weaver Cannon Mills Co h 484 Allison
Dry Ida H (wid J L) r 15 Liberty (City View)
Dry Irvin L (Jessie H) Ⓗ mgr dry clng dept Bob's Lndry Co h 211 McGill
Dry Lee (Bettie B) 4 doffer Cannon Mills Co h 133 Simpson
Dry Marcus A (Cora) slsmn Concord Bakery h 206 W Corbin
Dry Nellie (Mrs Hugh) weaver Cannon Mills Co r 484 Allison
Dry Pauline student r 112 W Corbin
Dry Ralph A (Ruth D) 2 (Service Shoe Shop) h 112 W Corbin
Dry Ralph W (Blevin) 2 spinner Locke Cotton Mills Co r 58 Peachtree
Dry Roxie (wid Jas) Ⓗ h 14 S Powder
Dry Ruth E student r 211 McGill
Dry Sudie M tchr Clara Harris Sch r Hotel Concord
Dry Vann (Lillian) slsmn Concord Bakery r 206 W Corbin
Dry Wilma (Lizzie C) 6 tex wkr Brown Mfg Co h 3 Meadow View
Drye Agnes L (Mrs R E) spooler Cannon Mills Co r 248 Misenheimer av
Drye Carl E tex wkr Cannon Mills Co r 248 Misenheimer av
Drye Flave T (Edna M) 2 clk Cabarrus Cash Gro Co res Mt Pleasant N C
Drye Florence r 42 Muse
Drye Floyd (Louise H) tex wkr Cannon Mills Co h 294 Houston
Drye Gladys E student r 248 Misenheimer av
Drye John A wrapper Concord Bakery r 235 Jefferson
Drye Lewis R (Cora A) 1 tex wkr Cannon Mills Co h 235 Jefferson
Drye Lydia L r 248 Misenheimer av
Drye Raymond slsmn Concord Bakery r 235 Jefferson
Drye Roy E (Agnes L) 1 weaver Cannon Mills Co h 248 Misenheimer av
Drye Roy P (Mrs S J) looper Concord Knitting Co Inc r 12 Widenhouse av
Drye Spencer J (Roy P) 2 pntr Cannon Mills Co h 12 Widenhouse av
Drye Wilma r 426 N Church
Duckett Earl E mgr budget dept Ritchie Hdw Serv Sta r 123 Cedar
Duckworth S Allen (Stella K) 2 carder Brown Mfg Co h 506 Short Swink
Duffy Jack E slsmn Maxwell Bros & Collins r S Union extd RD 4
Duke Power Co Geo A Batte mgr plant 298 Academy
Dulin Geo C (Minnie) 3 tex wkr Hartsell Mills Co h 65 Main (Hartsell Mills)
Dunbar Keller © cook r 57 Young
Duncan Bertha © r 212 Hill Top av
Dunlap Wm r County Home
Dunnmon Eliz brusher Cannon Mills Co r 64 N Valley
Dunnmon M Preston (Minnie) 3 emp Cannon Mills Co h 64 N Valley
Dunnmon Minnie (Mrs M P) spinner Cannon Mills Co r 64 N Valley
Dunnmon Verlina (wid J F) r 64 N Valley

**DUPREE KENNETH O (Gladys G) Mgr Concord & Kannapolis Gas Co, h 301 S Union —Tel 705**

Durham Life Insurance Co Danl S Jones and E Robt McKay agts 206 Archey Bldg

**E TO FIND A NAME YOU MUST KNOW HOW TO SPELL IT**

Eagle Cafe (Nicholas E Hobeika) 1 N Union
Eagle Clarence R (Myrtle) knapper Brown Mfg Co h 925 New row
Eagle Emma (wid Jos) r 220 Isabell
Eagle J Frank (Mae M) inspr Brown Mfg Co h 116 Old Charlotte hwy
Eagle Lee H student r 55 White (Brown Mills)
Eagle Lester B (Viola) Ⓗ emp Kerr Bleaching & Finishing Wks h 55 White (Brown Mills)
Eagle Myrtle (Mrs C R) tex wkr Brown Mfg Co r 925 New row
Eagle Viola (Mrs Lester B) spooler Brown Mfg Co r 55 White (Brown Mills)
Earley Ralph A (Novella) 2 Ⓗ knitter h 432 Cook
Early Callie H (wid Z B) 3 Ⓗ h 65 Carolina av
Early Helen r 65 Carolina av
Early Hubert atndt Moose's Serv Sta r 265 W Depot
Early Leonard B clk Forest Hill Cafe r 65 Carolina av
Earnhardt Bertha L tex wkr Cannon Mills Co r 130 Eudy
Earnhardt C O weaver Cannon Mills Co r 253 W Depot
Earnhardt Chas hlpr h 245 Patterson av
Earnhardt Chas S (Mildred I) mech Cannon Mills Co h 20 Douglas av
Earnhardt Chester L (Ella M) 2 carder Locke Cotton Mills Co r 96 (28) McGill
Earnhardt Ella M (Mrs C L) clipper Concord Knitting Co Inc r 96 (28) McGill
Earnhardt Evelyn spinner Locke Cotton Mills Co r 96 (28) McGill
Earnhardt Harold tex wkr Cannon Mills Co r 253 W Depot
Earnhardt Hattie (wid J F) spinner Locke Cotton Mills Co h 96 (28) McGill
Earnhardt J Edw (Anna S) loom fixer Locke Cotton Mills Co h 66 Parallel
Earnhardt Kath r 96 (28) McGill
Earnhardt Lee (Myrtle J) 1 tex wkr Cannon Mills Co r 154 Patterson av
Earnhardt Mae Mrs 3 bdg 253 W Depot h same
Earnhardt Margie B Mrs tex wkr Cannon Mills Co r 300 Liberty
Earnhardt Myrtle J (Mrs Lee) tex wkr Cannon Mills Co r 154 Patterson av
Earnhardt O Ray (Beatrice) tex wkr Cannon Mills Co r 598 Gibson
Earnhardt Sidney E (Gladys B) 1 fnshr Cannon Mills Co h 56 Buffalo
Earnhardt W Frank r 96 (28) McGill
Earnhardt Wm E (Pauline) tex wkr r 127 S Union
Earnhardt Wm R (Mary E) Ⓗ tex wkr Cannon Mills Co h 130 Eudy
Easley Chas farm hand r 23 Sunderland rd
Easley Danl E (M Grace) 1 Ⓗ weaver Brown Mfg Co h 39 Swink (Norcott Mills)
Easley J Raymond (R Mae) knapper Brown Mfg Co h 43 Swink (Norcott Mills)
Easley M Grace (Mrs D E) tex wkr Brown Mfg Co r 39 Swink (Norcott Mills)
Easley R Mae (Mrs J R) tex wkr Brown Mfg Co r 43 Swink (Norcott Mills)
Easley Wm H (Sarah A) Ⓗ h 548 (1) White (Brown Mills)
Eatman Eliz (Mrs Gene) tex wkr Cannon Mills Co r 26 Academy
Eatman Gene (Eliz) Ⓗ tex wkr Locke Cotton Mills Co h 21 Academy
Eatman Zeb M knitter Willis Hosiery Mills r 172 McGill
Eatman Zettie (wid L A) h 172 McGill
Echols Clara D student r 16 W Marsh
Echols Lemuel I Rev (Mattie) pastor Associate Reformed Presbyterian Ch h 16 W Marsh
Ed's Beauty Shop (Eddie W Melchor) 18 Cannon Bldg
Eddings Chas C (Eliza A) h 233 Patterson av
Eddings Roy R r 233 Patterson av

Eddleman Martha E (wid D L) r 501 White (Brown Mills)
Eddleman Roscoe S weaver Brown Mfg Co r 501 White (Brown Mills)
Eddleman V Desso Mrs weaver Cannon Mills Co h 207 Misenheimer av
Eddleman Virginia weaver Cannon Mills Co r 207 Misenheimer av
Edgison Sherlie sheet metal wkr M L Eudy Heating & Roofing r RD 3
Edgison Virginia r 51 Ashlyn av
Edgison Wm M (Ida C) Ⓗ carp Danl A McLaurin h 51 Ashlyn av
Edison Nannie © 1 lndrs r 24 S Crowell
Edison Nell F (wid G W) designer 63 W Depot r same
Edsell Roy L (Blanche) 6 Ⓗ (Edsell's Gro) h 230 Buffalo
Edsell Wm (Lydia) h 95 Buffalo
Edsell Wm Jr (Ozella) tex wkr Locke Cotton Mills Co r 95 Buffalo
Edsell's Grocery (Roy Edsell) 232 Buffalo
Edwards Adam © (Ellen) 1 tex wkr Locke Cotton Mills Co h 185 S Georgia av
Edwards Alberta © 2 cook r 3 Booker
Edwards Belle © cook r 98 S Georgia av
Edwards Clifford © 4 tex wkr Locke Cotton Mills Co r 35 Coleman's al
Edwards David © (Hessie) lab h 35 S Georgia av
Edwards David © (Zonetta) lab r 80 S Georgia av
Edwards Durant D (Bertie) 1 trk dr E L Morrison Lbr Co h 64 Morrison av
Edwards Ernest R weaver Cannon Mills Co r 64 Morrison av
Edwards Fred © lab State Hwy & Pub Wks Comn r 265 Broad
Edwards Geo © lab r 35 S Georgia av
Edwards Gladys © 3 lndrs h 112 James av
Edwards Gordon P sweeper Cannon Mills Co r 64 Morrison av
Edwards Hezekiah trk dr Maxwell Bros & Collins 17 E Depot
Edwards Harold L (Ruth D) 1 tex wkr Cannon Mills Co r 75 E Depot
Edwards Hattie © cook h 80 S Georgia av
Edwards Jas © r 3 Booker
Edwards Jos © shoe shiner r 35 S Georgia av
Edwards Jas R (Neva C) 7 tex wkr Cannon Mills Co gro 95 Old Charlotte hwy r 46 same
Edwards Jos 4 slubber hand Brown Mfg Co h 923 New row
Edwards Junius J (Mildred) 1 knitter Concord Knitting Co Inc r 127 Buffalo
Edwards Labe © (June) 2 lab h 48 Chestnut
Edwards Lee M tex wkr Cannon Mills Co r 367 Vance
Edwards Mary r 46 Old Charlotte hwy
Edwards Mattie © 4 h 449 Lincoln
Edwards Neva C (Mrs J R) spinner Cannon Mills Co r 46 Old Charlotte hwy
Edwards Roy (Margt K) 1 doffer Brown Mfg Co r 923 New row
Edwards Sophie © maid h 3 Booker
Edwards Tebecca © 1 cook h 44 Creswell
Efird Inez slswn Robinson's r 389 S Union
Efird Odell B (Della) second hand Cannon Mills Co h 240 Franklin av
Efird Ray R (Bertie E) 2 (Dixie Shoe Shop) h 276 W Corbin
**EFIRD'S DEPARTMENT STORE, Frank L Sappenfield Mgr, 4-6 S Union—Tel 119 (See right top lines)**
**ELAM L GEO (Evelyn) 1 (Zeb P Cruse Transfer Co) r 60 N Church—Tel 913-R**
Elizabeth's Smoke Shop (Mike Boulus) restr 16 W Depot
Ellington Aurelious L (Rothla E) 7 Ⓗ loom fixer Cannon Mills Co h 160 Jones
Ellington Chas E (Nannie) clipper Cannon Mills Co h 460 Railroad av
Ellington Clifford tex wkr Cannon Mills Co r 160 Jones
Ellington Hazel B tex wkr Cannon Mills Co r 441 Allison
Ellington M Lee r 441 Allison
Ellington Mabel E r 441 Allison

Ellington Martha A (wid T S) Ⓗ h 441 Allison
Ellington T Julian tex wkr Brown Mfg Co r 441 Allison
Elllott Chas E linemn Duke Power Co r 288 Academy
Elliott Wm L (Mamie) Ⓗ slsmn Maxwell Bros & Colllns h 234 Jefferson av
Ellis A Junlus (Mary F) br mgr Progressive Stores Inc h 255 W Corbln
Ellis Benj J © (Addie E) h 194 Chestnut
Ellis Bonnle © sec Hal Goodman Post No 72 Am Legion r 143 Tournament
Ellis Cicero © (Hattie) h 2½ Phoenlx
Ellis G E (Allce) slsmn F M Youngblood & Co r 187 S Union
Ellis Jos (Dora) tex wkr Kerr Bleaching & Finishing Wks h 243 W Depot
Ellis Mack © (Rosa) 2 jan h 62 Ring
Ellis Mllton © (Willie M) Ⓗ chauf h 143 Tournament
Ellis Robt © lab Kerr Bleaching & Finishing Wks r 139 Young
Ellis Saml © (Hattie) 5 Ⓗ farmer h 153 Tournament
Ellis Warren C © h 166 Tournament
Ellis Wm H (Dorothy) 1 bkpr Locke Cotton Mills Co h 24 Franklin av
Elm Camp No 16 W O W meets Tuesdays 8:00 p m 38 S Union
Elwood Dessle r 25 St Mary
Elwood Edw H (Ethel P) 4 tex wkr Cannon Mills Co h 334 Vance
Elwood Essie r 319 Aycock
Elwood J Floyd (Lillie T) 1 emp Kerr Bleaching & Finishing Wks h 214 Glenn
Elwood Jas A (Alma L) Ⓗ gro 317 Aycock h 319 same
Elwood Leila r 319 Aycock
Emerson Loulse tex wkr r 18 Myrtle av
**EMPRESS BEAUTY SHOP, (Mrs Lynn L Hadley) 202-04 Archey Bldg—Tel 134 (See front supplement cover)**
Ennis Carrie E (Mrs J H) winder White-Parks Mills Co r 494 Cook
Ennis Gertrude tex wkr Cannon Mills Co r 244 Buffalo
Ennis Jane (wid J P) h 244 Buffalo
Ennis John H (Carrie E) tex wkr h 494 Cook
Ennis Otis (Virginia) 2 hlpr WPA r 32 Sunderland rd
Ennls Roy L (Daisy B) 3 tex wkr Cannon Mills Co h 447 Allison
Ennis Wm B (Ollie M) 1 clk Jones & Crooks h 391 Allison
Epps Pearl inspr Willis Hosiery Mills r 203 Odell
Epworth M E Church South Rev Ivon L Roberts pastor 196 W Depot
Ervin Eliza © r 44 Creswell
Ervin Eris E (Odessa M) 1 tex wkr Locke Cotton Mills Co r 245 St Johns
Ervin Esly O (Lillie P) 2 overseer Locke Cotton Mills Co h 267 Magnolia
Ervin Jas L (Bertha R) 2 constn wkr h 18 Swink (Hartsell Mills)
Ervin Jas L Jr (Maude) hlpr E B Grady Plmbg & Heating Dlr r 18 Swink (Hartsell Mlls)
Ervin Jennlngs B tex wkr Locke Cotton Mills Co r 267 Magnolia
Ervin Lillie P (Mrs E O) drsmkr 267 Magnolia r same
Ervin Mamie © cook h 206 Hill Top av
Ervin May S (Mrs S J) v-pres Pledmont Bonded Whse Co Inc r 189 N Union
Ervin Melvin R r 267 Magnolia
Ervin Saml J (May S) Ⓗ sec-treas-genl mgr Piedmont Bonded Whse Co Inc h 189 N Union
Ervin Sarah © 3 maid r 206 Hill Top av
Ervin Wilburn r 18 Swlnk (Hartsell Mills)
Erwln A Elijah carp r 33 S Gold
Erwin Albert R (Lois) 1 agt The Life Ins Co of Va h 76 W Marsh
Eubanks Bros (Jos E, Horace E and Willis W) autos 10 E Corbin
Eubanks Horace E (Lela B) Ⓗ (Eubanks Bros) h 14 Oakland av
Eubanks Jos E (Zora) Ⓗ (Eubanks Bros) h 16 Oakland av

Eubanks Lela B (Mrs H E) teller The Concord Natl Bk r 14 Oakland av
Eubanks Willis W (Mittie) (Eubanks Bros) r 63 E Depot
Eubanks Zora (Mrs J E) bkpr Eubanks Bros r 16 Oakland av
Eudy Albert tex wkr Cannon Mills Co r 584 S Spring
Eudy Arth (Madge L) Ⓗ sheet metal wkr Cannon Mills Co h 143 McGill
Eudy Arth L (Eunice O) 4 tex wkr White-Parks Mills Co h 52 Reed
Eudy Beatrice S (wid J T) Ⓗ h 321 Kerr
Eudy Beulah r 27 Charlotte hwy
Eudy Chas E Ⓗ loom fixer Hartsell Mills Co h 149 McGill
Eudy Chas W (Pearl) tex wkr Hartsell Mills Co h 43 Charlotte hwy
Eudy Clyde N (Edna) 1 tex wkr Cannon Mills Co r 120 Eudy
Eudy Danl trk dr R Glenn Winecoff
Eudy Delight r 143 McGill
Eudy Edna (Mrs C N) cloth inspr Cannon Mills Co r 120 Eudy
Eudy Elman C (Addie C) 1 clk r 99 Charlotte hwy
Eudy Ethel winder Locke Cotton Mills Co r 27 Charlotte hwy
Eudy Eunice O (Mrs A L) spooler Cannon Mills Co r 52 Reed
Eudy Fannie L (Mrs F L) tex wkr Cannon Mills Co r 325 Kerr
Eudy Faye L tex wkr Cannon Mills Co r 321 Kerr
Eudy Fred tex wkr Cannon Mills Co r 584 S Spring
Eudy Fred L (Fannie L) tex wkr Cannon Mills Co h 325 Kerr
Eudy G Hobart (Flora) 2 weaver Hartsell Mills Co h 27 Charlotte hwy
Eudy Geneva L tex wkr Cannon Mills Co r 321 Kerr
Eudy Gussie J (Mrs S A) slswn J C Penney Co Inc r 42 E Depot
Eudy Hubert F tex wkr Cannon Mills Co r 584 S Spring
Eudy Ireneus P (Martha E) 1 carp h 161 E Depot
Eudy J Clyde (Melva B) weaver Cannon Mills Co r 346 Kerr
Eudy L H (Oaksie) 1 weaver Hoover Hosiery Co h 168 Buffalo
Eudy Lewis N tex wkr White-Parks Mills Co r 187 E Depot
Eudy Louise A tex wkr Cannon Mills Co r 321 Kerr
Eudy M L Heating & Roofing Co (Martin L Eudy) rear 13 Means
Eudy M Luther (Ruth V) 2 plmbr Cannon Mills Co h 37 Kerr
Eudy Martin L (Mary E) 2 Ⓗ (M L Eudy Heating & Roofing Co h 104 N Georgia av
Eudy Maxine r 184 Odell
Eudy Paul J (Ellen L) 3 tex wkr Brown Mfg Co h 209 Shotgun row
Eudy Paul S (Alma J) 3 carp h 187 E Depot
Eudy Ray V (Myrtle T) 4 speeder hand White-Parks Mills Co h 95 Reed
Eudy Ruth (Mrs M L) clk W D Cagle & Co r 37 Kerr
Eudy Saml A (Gussie J) slsmn Concord Mtr Co Inc h 42 E Depot
Eudy Silas R tex wkr White-Parks Mills Co r 187 E Depot
Eudy Wm R clk Cox Cut Rate Drugs r 161 E Depot
Eury Arth J (Minnie) 1 slubber hand Locke Cotton Mills Co h 256 Smart
Eury Chas B (Margt) 3 h 187 N Spring
Eury Dorothy H (Mrs F A) weaver Brown Mfg Co r 263 Old Charlotte hwy
Eury Ella spooler Cannon Mills Co r 45 Old Charlotte hwy
Eury Elwood T (Nettie E) 2 tex wkr Cannon Mills Co h 66 Phoenix
Eury Ernest © (Georgia h 80 Young
Eury F Alex (Dorothy H) 4 Ⓗ loom fixer Brown Mfg Co h 263 Old Charlotte hwy
Eury J Matthew (S Viola) Ⓗ carp h 243 Moore
Eury Lonnie r 263 Old Charlotte hwy
Eury M Dwight tex wkr Cannon Mills Co r 243 Moore
Eury Margt (Mrs C B) winder Locke Cotton Mills Co r 187 N Spring
Eury Millard I I(Wilma V) 2 Ⓗ carp h 259 St Johns
Eury Minnie (Mrs A J) spinner Locke Cotton Mills Co r 256 Smart
Eury Ola © lndrs h Silver Hill

Eury S Viola (Mrs J M) inspr Concord Knitting Co Inc r 243 Moore
Eury Tice © lab WPA h 47 Young
Eury Victor S (Annie B) r 263 Old Charlotte hwy
Eury Webb © (Missouri) tex wkr h 99 S Georgia av
Evans Bessie (wid C P) 2 inspr Cannon Mills Co h 26 Pine
Evans David © (Ruby) 2 lab WPA h 129 S Georgia av
Evans Fred D © student r 129 S Georgia av
Evans Gray (Minnie) 1 tex wkr Cannon Mills Co r 286 N Church
Evans Lawrence C © extractor opr The Crystal Lndry r 129 S Georgia av
Evans Mary © r 306 Broad
Evans Vearl student r 26 Pine
Evans Wm © (Margt) 2 billiards 180 Lincoln r 129 S Georgia av
Eves Herman tex wkr Cannon Mills Co r 131 Clark
Ewell Dora © student r 40 S Crowell
Ewell Mary © lndrs r 40 S Crowell
Ezell Fate © jan h 215 Tournament
Ezzell Wendall L dentist 205 Cabarrus Bk Bldg r Kannapolis rd RD 2
Ezzell Wm L (Rosa I) 1 dentist 205 Cabarrus Bk Bldg r Kannapolis rd RD 2

**F TO FIND A NAME YOU MUST KNOW HOW TO SPELL IT**

Faggart Agnes clipper Cannon Mills Co r 346 Ann
Faggart Berry B (Fannie R) 1 Ⓗ carp Cannon Mills Co h 346 Ann
Faggart Brady Y (Annie L) 2 Ⓗ knitter Hoover Hosiery Co h 197 St Johns
Faggart Byron K tex wkr Cannon Mills Co r 20 Bell av
Faggart C Hubert carp E L Morrison Lbr Co r RD 1
Faggart Cleo tex wkr Cannon Mills Co r 346 Ann
Faggart Cletus hlpr E L Morrison Lbr Co r RD 1
Faggart Corrinne (Mrs I V) tex wkr Hartsell Mills Co r 60 Franklin av (Hartsell Mills)
Faggart Edna r 346 Ann
Faggart Fannie E (Mrs Z R) weaver Cannon Mills Co r 252 Fink
Faggart Fannie R (Mrs B B) smstrs Cannon Mills Co r 346 Ann
Faggart Helen tex wkr Cannon Mills Co r 346 Ann
Faggart Henry © (Mary J) 1 farm hand h 305 Lincoln
Faggart I V (Corrinne) tex wkr Hartsell Mills Co h 60 Franklin av (Hartsell Mills)
Faggart Irma tex wkr Brown Mfg Co r 14 S Valley
Faggart Jas hlpr E L Morrison Lbr Co r RD 1
Faggart Jasper © (Ida) 2 tex wkr Brown Mfg Co r 244 Lincoln
Faggart Lewis E (Lillie M) 1 tex wkr Locke Cotton Mills Co h 57 Peachtree
Faggart Marvin trk dr R Glenn Winecoff r RD 1
Faggart Nina (wid Arth) sch tchr r 20 Bell av
Faggart Nora M spinner Locke Cotton Mills Co r 57 Peachtree
Faggart Pink h 281 W Corbin
Faggart Preston M (Jane) 1 clk Gibson's Inc r 25 N Georgia av
Faggart Ray A (Ann) 4 Ⓗ confr 30 Barbrick h 14 S Valley
Faggart Robt tex wkr Cannon Mills Co r 297 W Depot
Faggart Wm © (Annie) 3 lab r 433 Lincoln
Faggart Zeb R (Fannie E) 2 Ⓗ boarder Hoover Hosiery Co h 252 Fink
Faggirt R Val wtchmn Cannon Mills Co r 235 Franklin av
Faggot Atlas Mrs 1 tex wkr Cannon Mills Co h 142 Patterson av
Faggot R M tex wkr Cannon Mills Co r 142 Patterson av

Fair Lizzie © r 107 Young
Failow J D emp Kerr Bleaching & Finishing Wks r 28 N Valley
Fant Josephine student r 331 Ann
Farmer Alme C (Vesta) 2 Ⓗ knitter Penn-Carol Hosiery Mills h 19 S Gold
Farr Henderson © tex wkr h 272 S Georgia av
Farr Maggie © Ⓗ h 54 Broad
Farr Mary © cook r 130 S Crowell
Farrar Cliff © cook Brown Mill Cafe r 24 S Crowell
Farrington Burnice J quiller Cannon Mills Co r 94 Carolina av
Farrington Grover A (Lillie R) 1 weaver Cannon Mills Co h 94 Carolina av
Farrington L Roy trav slsmn r 94 Carolina av
Farrington Woodrow sweeper Cannon Mills Co r 94 Carolina av
Farris Beauty Shop (Mrs Lillie B Farris) 87 Old Charlotte hwy
Farris Ethel © cook r 129 Chestnut
Farris Lillie B (wid H C) (Farris Beauty Shop) r 507 White (Brown Mills)
Faulkenberry Beulah r 34 Main (Franklin Mills)
Faulkenberry Edgar J (Ella M) 2 loom fixer Hartsell Mills Co h 81 Franklin av (Hartsell Mills)
Faulkenberry Ella M (Mrs E J) spinner Hartsell Mills Co r 81 Franklin av (Hartsell Mills)
Faulkenberry Grady E (Myrtle R) overseer Cannon Mills Co h 457 Harris
Faulkenberry Hugh L (Bertha M) 2 doffer Cannon Mills Co h 58 Robinson
Faulkenberry J Hoyle (Eliz W) 1 Ⓗ slasher hand Cannon Mills Co h 250 Academy
Faulkenberry J Hoyle Jr student r 250 Academy
Faulkenberry Margt E student r 250 Academy
Faulkenberry Pauline r 81 Franklin av (Hartsell Mills)
Faulkenberry Wm H student r 250 Academy
Faulkenberry C Harris (Fannie) electn Cannon Mills Co h 27 N Powder
Faulkenberry C Harris Jr tex wkr Cannon Mills Co r 27 N Powder
Featherstone Amelia © cook r 158 Tournament
Felker Rosa M (Mrs W L) weaver Cannon Mills Co r 180 Moore
Felker Walter L (Rosa M) 2 Ⓗ barber 348 W Corbin h 180 Moore
Fenn Mary E mus tchr r 42 E Depot
Fennison Edw rodmn State Hwy & Pub Wks Comn r 29 W Corbin
Ferguson Anne Ⓗ nurse 87 N Georgia av h same
Ferguson Etta r 84 N Crowell
Ferguson Jesse H (Lottie) 3 Ⓗ ship clk Hoover Hosiery Co h 84 N Crowell
Ferguson Wade tex wkr Cannon Mills Co r 219 Vance
Ferguson Wm (Fannie B) Ⓗ carp h 219 Vance
Ferrell Ann (Mrs C W) slswn Miller-Jones Co r 23 N Crowell
Ferrell Annie spinner Locke Cotton Mills Co r 28 Ash
Ferrell Beulah E (Mrs J E) spinner Locke Cotton Mills Co r 28 Ash
Ferrell Chas W (Ann) mgr Miller-Jones Co r 23 N Crowell
Ferrell J Edw (Beulah E) 1 oiler Locke Cotton Mills Co h 28 Ash
Ferrell Rufus hlpr Frederickson Mtr Exp r 28 Ash
Ferris Edw weaver Brown Mfg Co r 533 (22) White (Brown Mills)
Ferris Gus (Lydia) 1 Ⓗ weaver Brown Mfg Co h 533 (22) White (Brown Mills)
Feris Lydia (Mrs Gus) winder Brown Mfg Co r 533 (22) White (Brown Mills)
Festerman John r 514 Allison
Fetzer Mary M (Mrs P B) tchr Central Primary Sch r 49 N Georgia av
**FETZER PENDLETON B (Mary M) Ⓗ Pres Southern Insurance Agency Inc, Sec Concord Perpetual Building & Loan Assn, h 49 N Georgia av—Tel 391**
Fewell Henry © (Lillie) Ⓗ trk dr h 89 Creswell
**FIELD CHAS N (Jane) 1 Ⓗ County Accountant and Tax Supervisor, h 283 S Union—Tel 897**

**FIELD THOS D (Eliz) 1 Ⓗ Branch Mgr Carolina Motor Club, Mutual Insurance 100-04 Archey Bldg—Tel 344, h 31 White—Tel 345 (See front supplement cover)**
Fields Susanna © r 449 Lincoln
Fincher Rena book mender WPA r RD 1 Charlotte rd
Fing Arth (Mattie) Ⓗ overseer Cannon Mills Co h 59 N Crowell
Fink Beatrice M (Mrs C S) winder White-Parks Mills Co r 112 Reed
Fink Bros (John C and Lonnie D) auto reprs 53 E Corbin
Fink Carl S (Beatrice M) 1 doffer Cannon Mills Co h 112 Reed
Fink Ellen Mrs Ⓗ h 48 Ashlyn av
Fink Felix yd mn Cannon Mills Co r 59 N Crowell
Fink Fred (May) 5 spinner Cannon Mills Co h 5 1st
Fink Geo W Rev (Cath) 3 Ⓗ h 228 Charlotte hwy
Fink Homer L slsmn The Charlotte Coca-Cola Btlg Co r Kannapolis rd RD 2
Fink J Russell clk Cabarrus Cash Gro Co r RD 1
Fink Jas C Ⓗ bkpr h 201 N Union
Fink Jas L (Margt L) mgr Church St Serv Sta res Kannapolis N C
Fink John C (Ruth W) (Fink Bros) r 202 Kerr
Fink L Roy (Leecy) 4 tex wkr h 32 Charlotte hwy
Fink Lonnie D (May) 2 (Fink Bros) h 49 Winecoff
Fink May (Mrs L D) spinner Locke Cotton Mills Co r 49 Winecoff
Fink May (Mrs Fred) spinner Cannon Mills Co r 5 1st
Fink Melvin r 48 Ashlyn av
Fink Mildred emp Cannon Mills Co r 59 N Crowell
Fink Myrtle sten r 59 N Crowell
Fink Ollie M emp Cannon Mills Co r 59 N Crowell
Fink Ora Mrs tex wkr Cannon Mills Co h 473 Harris
Fink Paul tex wkr Cannon Mills Co r 473 Harris
Fink Pearl r 60 Kannapolis rd
Fink Roxie bkpr The Concord Natl Bk r 60 Kannapolis rd
Fink Virginia M student r 228 Charlotte hwy
Fink W Edw extra slsmn Efird's Dept Store r 59 N Crowell
Fink W Reuben (Pearl) tex wkr Hartsell Mills Co h 100 Charlotte hwy
Fink Wilborn A (Annie L) Ⓗ carp h 60 Kannapolis rd
Fink Winfere student r 228 Charlotte hwy
Finn Durwood student r 159 Franklin av
First Baptist Church Rev Erbert S Summers pastor 49 N Spring
First Baptist Church © Rev Henderson H Hawkins pastor 67 Chestnut
First Church of God (Holiness) Rev Chas O Bates pastor 251 W Corbin
First Congregational Church © Rev Thos J Moore pastor 245 Lincoln
First Methodist Protestant Church Rev David I Garner pastor 321 Ann
First Presbyterian Church Rev Jesse C Rowan pastor 75 N Union
First Primitive Baptist Church © Rev Saml M Anderson pastor 169 Broad
Fisher Arch B (Margt) 1 mgr Point Serv Sta h 86 McGill
Fisher Auta I (Mrs E R) spinner Locke Cotton Mills Co r 313 Smart
**FISHER BERRY A, Cash Cabarrus Bank & Trust Co, res Kannapolis N C**
Fisher Bruce ofc clk Cannon Mills Co r 66 Edgewood av
Fisher Cora E Mrs slswn Belk's Dept Store r Hotel Concord
Fisher E Robinson student r 24 Franklin av
Fisher Earl R (Auta I) 2 carder Locke Cotton Mills Co h 313 Smart
Fisher Frances ofc asst r 191 N Church
Fisher Geo L (Susie J) Ⓗ (Cap's Place, Forest Hill Barber Shop h 266 N Union
Fisher Geo O (Ruth M) 1 Ⓗ weaver Cannon Mills Co h 5 (2) Brown
Fisher Gordius A (Lillie) Ⓗ carp E L Morrison Lbr Co h 40 Tribune
Fisher Guy J (Edna) 1 Ⓗ land surveyor City Engineer h 314 S Spring
Fisher H Eliz ofc clk Cannon Mills Co r 49 Edgewood av

Fisher Harold R overseer Cannon Mills Co r 40 Tribune
Fisher Jas T (Margt L) tex wkr White-Parks Mills Co h 150 E Corbin
Fisher Jason H Ⓗ dry gds 25 Buffalo h 50 Kannapolis rd
**FISHER JOE P, Real Estate and Insurance 7 N Union—Tel 764, r 32 same—Tel 702 (See front supplement cover)**
Fisher John A clk Porter Drug Co r 150 E Corbin
Fisher John P (Lola E) h 516 Harris
**FISHER JULIUS (Laura R) Ⓗ Special Agent Atlantic Life Insurance Co, Office 210 Cabarrus Bank Bldg, h 24 Franklin av—Tel 317-W**
Fisher Julius Jr cotton mn Cannon Mills Co r 24 Franklin av
Fisher Julius F (Margt R) 2 Ⓗ sec-treas Hoover's Inc h 49 Edgewood av
Fisher L Foy (Louise V) 1 Ⓗ formn Cannon Mills Co h 66 Edgewood av
Fisher L Foy Jr cotton mn Cannon Mills Co r 66 Edgewood av
Fisher Leonard © (Maggie) 4 Ⓗ chauf h 212 Tournament
Fisher Lois bkpr r 40 Tribune
Fisher Lola E (Mrs J P) weaver Cannon Mills Co r 516 Harris
**FISHER LOUIS A (Fay P) Ⓗ Treas-Supt City Board of Light & Water Commissioners, h 27 White—Tel 442**
Fisher Margt emp Concord Knitting Co Inc r 86 McGill
Fisher Mary bkpr Roberta Mfg Co and White-Parks Mills Co r 447 S Union
Fisher W Robt (Eugenia) Ⓗ dentist 38 S Union h 84 N Georgia av
Fisher Wm M (Cath) Ⓗ knapper Kerr Bleaching & Finishing Wks h 81 N Georgia av
Fisher Woodley (Louise) winder Cannon Mills Co r 498 Gibson
Fitzgerald David © hlpr Augustus C Widenhouse r RD 1 New Charlotte hwy
Fitzgerald Norman © hlpr r 226 Princess
Fitzgerald Pattie © 1 Ⓗ h 55 Cline
Fitzgerald Robt © tailor M R Pounds Clnrs & Dyers 19 N Union
Five Point Cleaners (J B Melton) clo 263 Tournament
Fletcher Bessie B Mrs r 65 N Union
Fletcher Boyd tex wkr Cannon Mills Co r 62 S Powder
Fletcher Carl D (Ruby C) 1 fnshr Cannon Mills Co r 155 Duvall
Fletcher Clarence F weaver r 15 Highland av
Fletcher Doris E (Eula M) 3 tex wkr Cannon Mills Co h 231 Misenheimer av
Fletcher Eula M (Mrs D E) tex wkr Cannon Mills Co r 231 Misenheimer av
Fletcher J Odell (Kate R) 3 pntr h 69 Morrison av
Fletcher John J (Essie) 1 Ⓗ overseer Cannon Mills Co h 62 S Powder
Fletcher Kate R (Mrs J O) spinner Cannon Mills Co r 69 Morrison av
Flint Rock Service Station (Melvin Krimminger) 100 Charlotte hwy
Flowe Bertie G (wid J M) r 120 Old Charlotte hwy
Flowe Gertrude r 539 (12) White (Brown Mills)
Flowe Jean emp Penn-Carol Hosiery Mills r 24 N Georgia av
Flowe John M (Myrtle) 6 billiards 266 McGill h 703 S Union
Flowe John M (Lottie) 1 Ⓗ sergeant City Police Dept h 150 Cedar
Flowe Jones (Nellie) 3 r 23 2d (Norcott Mill)
Flowe M Emma (wid W M) r 539 (12) White (Brown Mills)
Flowe Mary L r 107 Grove
Flowe Nellie (Mrs Jones) spinner Cannon Mills Co r 23 2d (Norcott Mill)
Flowe Thos B (Alice S) 2 tex wkr Brown Mfg Co h 120 Old Charlotte hwy
Flowe Vina topper Penn-Carol Hosiery Mills r 24 N Georgia av
Flowe Wm W (Mary L) Ⓗ (Flowe & White Gin Co) pres Hoover Hosiery Co, v-pres Concord Silk Throwing Co Inc, sec-treas-genl mgr Roberta Mfg Co and White-Parks Mills Co h 107 Grove
Flowe Wm W Jr teller Cabarrus Bk & Trust Co r 107 Grove
Flowe & White Gin Co (Wm W Flowe, Mrs Jennie B White) cotton gin 219 Old Charlotte hwy

Foil Addie E (wid W A) Ⓗ h 218 N Union
Foil Adelaide E r 218 N Union
Foil Chas D (Cora A) Ⓗ slsmn H B Wilkinson h 56 E Depot
Foil Chas H 1 Ⓗ cotton waste 55 S Church h 72 N Church
Foil Chas H Jr trk dr Chas H Foil r 72 N Church
Foil Dorothy sten r 72 N Church
Foil Joe O trav slsmn r 218 N Union
Foil Martin B (Jean) 2 yarn rep Cannon Mills Co h 188 S Union
Foil Maude (Mrs Saml) tex wkr Cannon Mills Co r 29 Smith
Foil Saml (Maude) stock rm mn Concord Mtr Co Inc h 29 Smith
Folkes Edith S (Mrs E B) slswn Charles Stores Co r 83 E Depot
Folkes Eug B (Edith S) tex wkr r 83 E Depot
Forbes J Lafayette (Myrtle J) atndt Carolina Serv Sta No 4 r 315 W Depot
Forbes Martha Mrs r County Home
Ford Archie (Nona) 4 tex wkr Hartsell Mills Co h 28 Lee
Ford Bernice r 7 Charlotte hwy
Ford Chas (Margie O) 3 doffer Cannon Mills Co r 17 Swink (Hartsell Mills)
Ford Corrie K (Mrs H G) spinner Cannon Mills Co r 53 Robinson
Ford Ephraim © presser Cagle Dry Clng Co r 6 Phoenix
Ford Grace © 1 maid r 6 Phoenix
Ford Hattie © 2 maid h 117 Chestnut
Ford Henderson © delmn Carr J Williams r Archibald
Ford Henry © shoe shiner Central Barber Shop r 117 Chestnut
Ford Howard © barber Frank Moutz h 6 Phoenix
Ford Howard Jr © presser Cagle Dry Clng Co r 6 Phoenix
Ford Hurl G (Corrie K) 4 frame hand Cannon Mills Co h 53 Robinson
Ford J T © lab Sides Lbr Co r Shankle Town
Ford Jas A tex wkr Brown Mfg Co h 17 Swink (Hartsell Mills)
Ford Jas T © (Lula) Ⓗ lab WPA h 149 Chestnut
Ford John © lab r 4 Short
Ford Kerr L © r 234 Lincoln
Ford Lessie tex wkr r 17 Swink (Hartsell Mills)
Ford Lester (Annie) 2 oiler Cannon Mills Co h 67 Robinson
Ford Louise © student r 6 Phoenix
Ford Marcus © (Ida) tex wkr h 234 Lincoln
Ford Margie O (Mrs Chas) spinner Cannon Mills Co r 17 Swink (Hartsell Mills)
Ford Mark G (Mattie) 6 tex wkr Hartsell Mills Co h 7 Charlotte hwy
Ford Mary © r 117 Chestnut
Ford Mattie © maid r 215 Lincoln
Ford Milas © emp The Crystal Lndry r 215 Lincoln
Ford Mildred © maid The Concord Hosp r 117 Chestnut
Ford Naddie r 17 Swink (Hartsell Mills)
Ford Nellie S (Mrs S M) spinner Cannon Mills Co r 63 Robinson
Ford Pinkie © h 215 Lincoln
Ford Robt © trk dr r 234 Lincoln
Ford Saml R (Ruth C) tex wkr Hartsell Mills Co h 11 Greene
Ford Shoddie M (Nellie S) frame hand Cannon Mills Co h 63 Robinson
Ford Wm © lab r 4 Short
Ford Wm L © student r 116 Pounds
Ford Zona brusher Cannon Mills Co r 53 Robinson
Forest Hill Barber Shop (Geo L Fisher) 314 N Church
Forest Hill Cafe Reginald P Sapp mgr 316 N Church
Forest Hill Council No 49 Jr O U A M meets Tuesday 8:00 p m 84 S Union
Forest Hill Dry Cleaning Co (Wm D Cagle) 318 N Church
Forest Hill M E Church South Rev Walter J Miller pastor 27 Buffalo

Forest Hill Service Station (John P Jarvis) 332 N Church
Forney Ann L © r 298 Broad
Forney Chas © genl mdse 152 Charlotte hwy r RD 4
Forney Mack © (Hazel) lab h 129 Lores al
Forney Maggie © cook r 142 S Georgia av
Forney Silas © (Christine) butler r 160 Tournament
Forrest Betty winder Concord Knitting Co Inc r 227 Simpson
Forrest Chas (Daisy) 1 r 168 Buffalo
Forrest Grace slswn r 132 Meadow
Forrest Murphy (Rosina) 1 weaver Cannon Mills Co h 196 Young
Forrest Rosina (Mrs Murphy) spinner Cannon Mills Co r 196 Young
Fortune Mary (Mrs W J) weaver Cannon Mills Co r 46 N Valley
Fortune Wm K (Mary) 5 (H) (Sanex Barber Shop) h 46 N Valley
Foster Adam A (Zora) 5 weaver Hartsell Mills Co h 39 Lee
Foster Grover L (Pearl) 5 tex wkr Cannon Mills Co h 20 Main (Franklin Mills)
Foster Henry D (Rilla H) 3 (H) gro 220 Charlotte hwy h 526 Greene
Foster Hubert D tex wkr Cannon Mills Co r 21 Main (Franklin Mills)
Foster Janie (Mrs Wm) spooler Cannon Mills Co r 34 3d
Foster Mony D (Bessie L) 4 intermediate hand Cannon Mills Co h 427 Harris
Foster Robt B (Daisy K) 5 doffer Brown Mfg Co h 208 Shotgun row
Foster Rosa (wid J K) h 21 Main (Franklin Mills)
Foster Wm (Janie) 3 second hand Cannon Mills Co h 34 3d
Foster Zora (Mrs A A) weaver Cannon Mills Co r 39 Lee
**FOUCHE M VIRGINIA (H) Mgr Western Union Telegraph Co, h 59 Edgewood av**
Four-Ought Taxi Service (John C Penninger) 21 W Depot
Fourth Ward Cash Grocery (Baxter W Harris) 200 S Spring
Foust Oscar G (Josephine) tex wkr Cannon Mills Co h 212 Charlotte hwy
Fox J Porter (Rebecca M) (H) tex wkr Kerr Bleaching & Finishing Wks h 312 Vance
Foy Eliz © cook r 327 Lincoln
**FRANCIS W J (Lillie L) 1 Mgr Sterchi Bros Stores Inc, res Charlotte N C**
Franklin Band Hall 15 Office
Franklin Jas weaver Cannon Mills Co r 263 Young
Frazier Earl F weaver Cannon Mills Co r 172 McGill
Frazier Effie (wid J W) r 172 McGill
Frazier O Willard appr Willis Hosiery Mills r 172 McGill
Frazier Pecola clipper Concord Knitting Co Inc r 172 McGill
Frazier Richd J fixer Willis Hosiery Mills r 172 McGill
Frederickson Motor Express Adrian D Smith mgr 346 N Church
Freeland Geo G slsmn Kidd-Frix Mus & Stationery Co Inc res Greensboro N C
Freeman Annie Mrs r 232 N Church
Freeman Daisy J (Mrs H L) spinner Locke Cotton Mills Co r 223 Vance
Freeman Floyd F student r 536 Newell ter
Freeman Floyd M (Emma) 5 (H) weaver Cannon Mills Co h 536 Newell ter
Freeman Herbert L (Daisy J) 1 tex wkr Locke Cotton Mills Co h 223 Vance
Freeman Jas r 232 N Church
Freeman Jas tex wkr Cannon Mills Co r 600 Gibson
Freeman Margt tex wkr Locke Cotton Mills Co r 232 N Church
Freeze Chas W (Alice) loom fixer Cannon Mills Co r 266 W Depot
Freeze Christine cash McLellan Stores Co r 220 W Corbin
Freeze Earl F (Lucille M) mech Kerr Bleaching & Finishing Wks r 299 Vance
Freeze Edith tex wkr Cannon Mills Co r 66 Phoenix
Freeze Frank A (Cora S) (H) fixer Cannon Mills Co h 109 Freeze
Freeze Frosty mech Cline's Auto Mach Shop r RD 2
Freeze Isla K student r 220 W Corbin
Freeze Jack (Annie C) slsmn Earl Johnson Inc h 386 S Spring

Freeze Jas P (Mary E) slsmn Maxwell Bros & Collins h 222 Buffalo
Freeze John R clk Jas A Sears r 17 S Powder
Freeze Jones I (Kate) Ⓗ yd formn Cannon Mills Co h 220 W Corbin
Freeze Jones I Jr tex wkr Cannon Mills Co r 220 W Corbin
Freeze Lou tex wkr Cannon Mills Co h 14 (4) Phoenix
Freeze Mabel L (Mrs T S) winder Cannon Mills Co r 109 Freeze
Freeze Mary E (Mrs J P) tex wkr Cannon Mills Co r 222 Buffalo
Freeze Nell E spinner Cannon Mills Co r 109 Freeze
Freeze Ralph A (Laura E) 4 tex wkr Cannon Mills Co h 220 Young
Freeze Thaddeus S (Mabel L) 1 asst ship clk Cannon Mills Co r 109 Freeze
Freeze W Louis (Elsie) 3 weaver Cannon Mills Co h 212 Young
Friendship Council No 1 S & D of L meets 2d and 4th Fridays 8:00 p m 84 S Union
Frieze Albert overseer Kerr Bleaching & Finishing Wks r 65 N Crowell
Frieze Clarence W Ⓗ loom fixer Brown Mfg Co h 65 N Crowell
Frieze J W M dyer Kerr Bleaching & Finishing Wks r 65 N Crowell
Frieze Lula Ⓗ h 40 N Crowell
Frieze Mary A student r 65 N Crowell
Frieze W Scott (Beulah Q) Ⓗ pharm h 80 N Spring
Frieze W Scott Jr student r 80 N Spring
Fritz Lucretia tchr Long Grammar Sch r Hotel Concord
Fry Arth L (Lula F) Ⓗ sanitation program supvr County Health Dept h 328 Kerr
Fry Benj F (Bettie H) 1 Ⓗ tex wkr Cannon Mills Co h 357 Vance
Fry Bettie H (Mrs B F) (The Home Beauty Shop) r 357 Vance
Fry Beulah M (Mrs J H) tex wkr Cannon Mills Co r 120 Freeze
Fry Chas B (May) 1 designer Locke Cotton Mills Co h 322 Kerr
Fry Donald knitter Hoover Hosiery Co r 328 Kerr
Fry H Jack doffer Cannon Mills Co r 328 Kerr
Fry J Herman (Beulah M) 2 Ⓗ tex wkr Locke Cotton Mills Co h 120 Freeze
Fry Lula F (Mrs A L) spooler Cannon Mills Co r 328 Kerr
Fry Pearl A tex wkr Cannon Mills Co r 110 Freeze
Fry R Thurston (Mary) slsmn r 210 S Union
Fry Robt H (Emma E) 2 h 534 Gibson
Fry Tulie N (wid M C) r 109 W Corbin
Fry Wm C (Ella) Ⓗ h 110 Freeze
Frye Boyce E weaver Cannon Mills Co r 114 Freeze
Frye Chas B (Mae A) 1 Ⓗ overseer Locke Cotton Mills Co h 322 Kerr
Frye Clara G (Mrs W B) tex wkr Locke Cotton Mills Co r 138 Clark
Frye Clarence H (Eula M) tex wkr Cannon Mills Co r 119 Freeze
Frye Eula M (Mrs C H) weaver Cannon Mills Co r 119 Freeze
Frye J Garland (Penola M) 2 loom fixer Cannon Mills Co r 131 Clark
Frye Jas L (Sinda J) Ⓗ h 114 Freeze
Frye Jas R quill taker Cannon Mills Co r 131 Clark
Frye L Harless (Nellie) 1 tex wkr Cannon Mills Co h 12 Francis av
Frye Luther D (Zell E) tex wkr Cannon Mills Co r 86 Meadow
Frye Mae A (Mrs C B) smstrs Concord Knitting Co Inc r 322 Kerr
Frye Nellie (Mrs L H) tex wkr Cannon Mills Co r 12 Francis av
Frye Rachel V r 114 Freeze
Frye Ray L (Iona L) 1 tex wkr Kerr Bleaching & Finishing Wks r 157 E Depot
Frye Wm B (Clara G) Ⓗ tex wkr Brown Mfg Co h 138 Clark
Frye Zeb V (Maggie) bobbin taker Locke Cotton Mills Co h 50 St Mary
Frylying Lawrence r 670 S Union
Fulham Ralph (Margt) tex wkr Locke Cotton Mills Co h 66 Ash
Fulk John W (Mable) 1 emp Sou Ry System h 186 Odell
Fulk Mable (Mrs J W) emp Concord Knitting Co Inc r 186 Odell
Fuller John W © hlpr Chas Forney r RD 1

Fuller Mark B (Ponza) 2 mtr oils 57 S Church r same
Fultz John L (L Naomi) 2 pntr h 148 Clark
Fultz Wesley r County Home
Funderburk Bert (Maybell D) Ⓗ h 189 Odell
Funderburk Era L (Mrs Stahlee) tchr Clara Harris Sch r 14 Hillcrest dr
Funderburk Geneva weaver r 189 Odell
Funderburk Lloyd student r 189 Odell
Funderburk Maybell D (Mrs Bert) weaver r 189 Odell
Funderburk Stahlee (Era L) ofc wkr Cannon Mills Co h 14 Hillcrest dr
Funderburke Geo W (Mamie) h 319 Houston
Furr A P & Co (A Pink Furr, Jas H Litaker) gros 1 Swink (Hartsell Mills)
Furr A Pink (A P Furr & Co) h 249 Charlotte hwy
Furr Adam P (Fannie) 3 loom fixer Cannon Mills Co h 156 Cedar
Furr Addie (wid C W) r 57 Carolina av
Furr Albert C (Ruth S) carder Cannon Mills Co r 32 Lee
Furr Arch F winder Locke Cotton Mills Co r 261 Magnolia
Furr Atlas M (Ella) 4 carder Brown Mfg Co h 11 Grace
Furr Bessie (Mrs W C) spooler Cannon Mills Co r 308 W Depot
Furr Beulah inspr Cannon Mills Co r 157 Cedar
Furr Blanche (Mrs W P) tex wkr Brown Mfg Co r 18 Bonnie
Furr Bryan T tex wkr Cannon Mills Co r 691 Harris
Furr Carl clk A P Furr & Co r 249 Charlotte hwy
Furr Chas C (A Eliz) 1 tex wkr Cannon Mills Co r 638 Harris
Furr Claude C tex wkr Cannon Mills Co r 691 Harris
Furr Clyde D (Fannie) 3 carder Locke Cotton Mills Co h 261 Magnolia
Furr Craven C (Bessie) 4 weaver Hartsell Mills Co h 74 Franklin av (Hartsell Mills)
Furr Curtis student r 249 Charlotte hwy
Furr Daisy inspr Cannon Mills Co r 260 Kerr
Furr Dessie (Mrs G H) spinner Cannon Mills Co r 29 N Gold
Furr Dona (Mrs Martin) hemmer Cannon Mills Co r 198 Elm
Furr Dorothy F (Mrs R W) emp Willis Hosiery Mills r 210 Glenn
Furr Effie r County Home
Furr Eldridge student r 308 W Depot
Furr Eli (Willie B) h 67 4th
Furr Eliz r 157 Cedar
Furr Ella (Mrs A M) spinner Cannon Mills Co r 11 Grace
Furr Estelle emp Hoover Hosiery Co r 370 S Spring
Furr Flay L (Mary M) 1 lapper Cannon Mills Co h 49 Robinson
Furr Floyd A (Ola) 1 (Furr's Clnrs) r 249 Charlotte hwy
Furr Floyd A (Pauline P) Ⓗ carp h 26 Douglas av
Furr Geo D (Ettre L) 3 weaver Hartsell Mills Co h 33 Lee
Furr Geo H (Dessie) Ⓗ fixer Cannon Mills Co h 29 N Gold
Furr Gertrude (Mrs John) spooler Cannon Mills Co r 94 James av
Furr Glenn (Mildred B) 2 Ⓗ tex wkr Cannon Mills Co h 670 Gibson
Furr Harold L ( Nancy E T) 2 Ⓗ mech Cannon Mills Co h 363 N Church
Furr Harry knapper Kerr Bleaching & Finishing Wks r 109 Franklin av
Furr Henry L (Lydia D) h 69 Carolina av
Furr Henry W (Maggie L) Ⓗ elev opr Cannon Mills Co h 459 Allison
Furr Homer L (Minnie) 5 clk P M Furr & Co h 277 Misenheimer av
Furr Horace F (Lillie S) Ⓗ pntr h 202 Kerr
Furr Iva Mrs 1 drsmkr 250 Charlotte hwy h same
Furr J Arth (Ola M) h 96 E Depot
Furr J W sup mn Cannon Mills Co r 260 Kerr
Furr Jacob M (Dolly) Ⓗ h 691 Harris
Furr Jas A (Florence I) Ⓗ h 693 Harris

Furr Jas I (Earnie) 2 mach Cannon Mills Co h 295 Young
Furr Jas T (Mary J E) r 11 Grace
Furr John emp Cannon Mills Co r 157 Cedar
Furr John (Gertrude) 1 weaver Cannon Mills Co h 94 James av
Furr K Clegg (Lula M) surveyor 208 Archey Bldg h 695 Harris
Furr Kenneth C (Pearl A) 1 weaver Cannon Mills Co r 268 Kerr
Furr Kether W (Vellia) 2 doffer Locke Cotton Mills Co h 142 Buffalo
Furr Lala M inspr Cannon Mills Co r 157 Cedar
Furr Laura (wid Jason) 2 smstrs WPA h 247 Young
Furr Lexie (wid Durant) r 370 S Spring
Furr Lloyd N (Hallie W) tex wkr Cannon Mills Co h 647 Harris
Furr Louise emp Hoover Hosiery Co r 370 S Spring
Furr Lucy r 208 Misenheimer av
Furr Lula (wid J C) r 41 St Mary
Furr Lula (Mrs K C) tex wkr Cannon Mills Co r 695 Harris
Furr Luther M (Minnie H) 5 Ⓗ (Sinclair Serv Sta) h Oak Grove nr Charlotte hwy
Furr M Frank Jr (Dessie M) 3 second hand Cannon Mills Co h 49 N Powder
Furr Martin (Dona) loom fixer Cannon Mills Co r 198 Elm
Furr Mary sten Hinson's Economy Store r 88 N Georgia av
Furr Mary L r 48 Old Charlotte hwy
Furr Mary M (Mrs F L) spinner Cannon Mills Co r 49 Robinson
Furr Mathias F (Eliz) Ⓗ knapper Cannon Mills Co h 109 Franklin av
Furr Mea B Mrs weaver Cannon Mills Co r 162 Cedar
Furr Milas (Ada) 1 Ⓗ h 157 Cedar
Furr Mildred (Mrs S S) winder Locke Cotton Mills Co r 16 St Mary
Furr Mildred B (Mrs Glenn) tex wkr Cannon Mills Co r 670 Gibson
Furr Moses L (Minnie L) Ⓗ rl est h 483 Harris
Furr Ola M (Mrs J A) tex wkr Cannon Mills Co r 96 E Depot
Furr Ollie tex wkr Cannon Mills Co r 308 W Depot
Furr P M & Co (Paul M and Ruby V Furr) gros 181 Kerr
Furr Paul M (Ethel B) 2 Ⓗ (P M Furr & Co) h 260 Kerr
Furr Paul M (Nannie G) (Kerr St Barber Shop) h 214 Isabell
Furr Pearl A (Mrs K C) stamper Buffalo Thread Co r 268 Kerr
Furr Reece student r 249 Charlotte hwy
Furr Robt checker Cannon Mills Co r 271 Odell
Furr Robt W (Louise) 1 knapper Cannon Mills Co h 206 Cedar
Furr Roy W (Dorothy F) formn Kerr Bleaching & Finishing Wks h 210 Glenn
Furr Ruby V (P M Furr & Co) r 260 Kerr
Furr Sallie inspr Concord Knitting Co Inc r 157 Cedar
Furr Saml S (Mildred) tinner Keasler Roofing & Heating Co r 16 St Mary
Furr T Lee (Bessie T) 2 weaver Brown Mfg Co h 300 Swink
Furr Troy L student r 308 W Depot
Furr W Alonzo (Lona C) 2 Ⓗ plant wkr Concord Tel Co h 427 S Spring
Furr W Louis twister Cannon Mills Co r 459 Allison
Furr W Picton (Blanche) tex wkr Brown Mfg Co r 18 Bonnie
Furr Walter L (Mary) 2 Ⓗ City Engineer h 88 N Georgia av
Furr Walter L Jr student r 88 N Georgia av
Furr Wilbur slsmn Sprott Bros Furn Co r 370 S Spring
Furr Wm C (Bessie) 1 weaver Brown Mfg Co h 308 W Depot
Furr Willie B (Mrs Eli) spooler Cannon Mills Co r 67 4th
Furr's Cleaners (Floyd A Furr) clo clnrs 176 Charlotte hwy

**G TO FIND A NAME YOU MUST KNOW HOW TO SPELL IT**

Gabriel Estelle © dom 448 S Union
Gad Clarence (Viola) 2 spinner Brown Mfg Co h 516 White (Brown Mills)
Gad Viola (Mrs Clarence) spinner Brown Mfg Co r 516 White (Brown Mills)
Gaines Emily T © Ⓗ h 2 Church (Silver Hill)
Gaines Emla F © tchr Logan Grammar Sch r 2 Church (Silver Hill)
Gaines Virginia M © nurse r 2 Church (Silver Hill)
Galyon Elmer G (Ellie) 7 h 69 N Powder
Galyon Mary L r 69 N Powder
Gamble Carl C (Blay) 2 agt Imperial Life Ins Co r RD 2
Gamble Chas L © (Leona) tex wkr Cannon Mills Co r 261 Broad
Gamble Clarence © delmn r 180 S Georgia av
Gamble Fred © 'lab r 180 S Georgia av
Gamble Jos © porter r 193 Lincoln
Gamble Josie © hlpr r 180 S Georgia av
Gamble Lafayette © (Ollie) 2 plstrs hlpr h 180 S Georgia av
Gamble Sarah © maid r 180 S Georgia av
Games Geo r County Home
Gandy Jess L (Prudie) 2 tex wkr Brown Mfg Co h rear 148 W Depot
Gandy Robt L (Iretta) 1 tex wkr Hartsell Mills Co r 366 S Union
Garabaldi Jas A (Mabel G) tex wkr Cannon Mills Co r 299 Kerr
Garabaldi Mabel G (Mrs J A) sten Cannon Mills Co r 299 Kerr
Gardner Ada tex wkr Cannon Mills Co r 184 McGill
Gardner Bertie G (Mrs C L) emp Cannon Mills Co r 241 Ann
Gardner Collden L (Bertie G) 1 sheet metal wkr M L Eudy Heating & Roofing Co h 241 Ann
Gardner John T carp r 69 Bell av
Gardner Kiziah (wid Leroy) Ⓗ h 184 McGill
Gardner Orestus R (Mary V) 1 Ⓗ br mgr The Great A&P Tea Co h 83 Cedar
Garman Bertha (Mrs C F) winder hand Hartsell Mills Co r 150 Franklin av
Garman Fannie (wid J C) r 231 W Depot
Garmon Annie M (Mrs J R) cloth inspr Cannon Mills Co r 30 St Mary
Garmon Chas F (Bertha) 1 frame hand Cannon Mills Co h 150 Franklin av
Garmon D Stewart (Margt) 2 Ⓗ carp h 222 N Church
Garmon Gladys r 120 Freeze
Garmon Jiles R (Annie M) 2 weaver Cannon Mills Co r 30 St Mary
Garmon Lloyd T ((Pearl E) knitter Hoover Hosiery Co h 178 Corbin
Garmon Mary E r 150 Franklin av
Garmon Ruth inspr Cannon Mills Co r 150 Franklin av
Garner David I Rev (Carrie) pastor First Methodist Protestant Ch h 317 Ann
Garner John A emp Cannon Mills Co r 317 Ann
Garrett Lucius © (Louise) car washer Concord Mtr Co Inc r 115 Lores al
Garris Mary slswn r 290 Ann
Garrison Eula H Mrs 1 waitress h 73 Tarlton
Garrison Ina B r 244 Simpson
Garrison Jas M (Madeline) 3 (Nu-Tred Tire Co) res Derita N C
Garrison John emp CCC Camp r 244 Simpson
Garrison Mamie S (wid D W) 4 h 244 Simpson
Garrison Sandy r 244 Simpson
Garver Annie (Mrs Raymond) weaver Brown Mfg Co r 535 Homer av

Garver Gertrude B (wid John) spooler Brown Mfg Co r 933 New row
Garver Nora r 82 Carolina av
Garver Raymond (Annie) Ⓗ weaver Brown Mfg Co h 535 Homer av
Garvin Rudolph © r 124 Broad
Garvin Samson © (Lillie) 5 h 124 Broad
Gasa Clarence A roping layer Cannon Mills Co r 315 W Depot
Gasa Dovie (wid L A) h 315 W Depot
Gasa Margt inspr Cannon Mills Co r 315 W Depot
Gasey Baxter W r County Home
Gaskel Jos (Bessie( Ⓗ men's clo 51 Buffalo h same
Gaskey Arth M (Sattie) mgr Hartsell Mills Cooperative Store h 23 Charlotte hwy
Gaskey Douglas G (Alpha) 10 slubber hand Cannon Mills Co h 492 Bruton av
Gaskey Floyd sweeper Cannon Mills Co r 492 Bruton av
Gaskey Marshall sweeper Cannon Mills Co r 492 Bruton av
Gaskey Robt L (Connie) 2 slsmn Hardiman Maytag Co r RD 2
Gaskill Don B Jr student r 280 Ann
Gaskill Georgia student r 280 Ann
Gaskill Kath (wid D B) nurse 280 Ann h same
Gaskin Jas © (Geneva) 5 lab h Silver Hill
Gaston Emma © maid r 305 Lincoln
Gate City Life Insurance Co C Cecil Pilgrim agt 211 Archey Bldg
Gause Chas © (Mary) firemn Hartsell Mills Co h 151 Charlotte hwy
Gayden Waddell © (Azalie) 3 tex wkr Locke Cotton Mills Co h 50 S Georgia av
Gedd Minnie P (Mrs W W) spinner Brown Mfg Co r 919 New row
Gedd Wm W (Minnie P) cloth roller Brown Mfg Co h 919 New row
Gibson Alf (Minnie) carder Cannon Mills Co h 30 3d
Gibson Collie C (Bessie C) 4 slsmn Johnston Furn Co h 15 Miller av
Gibson Edith (Mrs Louis) spinner Cannon Mills Co r 424 Cook
Gibson Eliz C Ⓗ supvr WPA Book Mending Rm h 37 N Union
Gibson Esther (wid W W) h 162 N Church
Gibson Frances student r 21 Edgewood av
Gibson Gertrude student r 41 N Union
Gibson Grill (Harry L Cress) restr 254 McGill
Gibson H Gill (Laura R) ins agt h 21 Edgewood av
Gibson Isaiah © r 20 S Crowell
Gibson Jas student r 41 N Union
Gibson John © lab h 100 Cline
Gibson Johnsie student r 162 N Church
Gibson Jos student r 225 Cedar
Gibson Laura R (Mrs H G) tchr Central Primary Sch r 21 Edgewood av
Gibson Louis (Edith) 2 doffer Cannon Mills Co r 424 Cook
Gibson Maggie © cook r 199 (109) S Crowell
Gibson Mary © r 121 Lores al
Gibson Mary E © r 40 Young
Gibson Minnie (Mrs Alf) spinner Cannon Mills Co r 30 3d
**GIBSON RICHD P (Durell) 1 Ⓗ V-Pres Hillerest Development Co, h 222 S Union—Tel 590**
Gibson Saml (Mattie J) 1 carder Cannon Mills Co h 466 Allison
Gibson Savannah © maid r 273 Broad
Gibson Wm H (Nellie G) Ⓗ oils 41 N Union h same
**GIBSON'S INC, Parks M Lafferty Pres, Leslie J Correll V-Pres, Wm H Bingham Sec-Treas, Drugs 1 S Union—Tels 4, 114 and 1014 (See back supplement cover)**
Gift Shop The Jas C Willeford mgr jwlrs 19 S Union
Gilbert Geo V pres Piedmont Auto Parts Co Inc res Charlotte N C
Gilbert John © (Anna) Ⓗ butler h 190 W Corbin

Gilbert Wm tex wkr r 65 S Church
Gill Virgil © 2 lab r 208 Young
Gillespie Frank H (Mary A) 2 tex wkr Locke Cotton Mills Co h 394 Cook
Gillespie Jesse J (Zella) tex wkr Brown Mfg Co h 431 Allison
Gillespie Martha (wid J G) r 452 Allison
Gilliam Everett L (L Fay) 1 tex wkr Cannon Mills Co r 163 McGill
Gilliam L Fay (Mrs E L) tex wkr Cannon Mills Co r 163 McGill
Gillion Minnie © lndrs h 114 Broad
Gillis Ethel © maid Drs Yow & Yow r Shankle Town
Gillis Lillie B © cook r 175 Lincoln
Gillon Clara ofc sec r Hotel Concord
Gillon Laura tchr The Brown-Norcott Sch r 24 Washington la
Gillon Melissa (wid C O) r 24 Washington la
Gillon Ralph K (Sadie H) 1 ofc mgr Cannon Mills Co h 63 Old Charlotte hwy
Gillon Sadie H (Mrs R K) bkpr Sprott Bros Furn Co r 63 Old Charlotte hwy
Gilmer Walter © (Carrie) Ⓗ gro 190 Lincoln h 184 same
Gilmore Amzie © lab r 20 S Crowell
Gilmore Frank lab Sides Lbr Co r Shankle Town
Gilmore John © lab r 20 S Crowell
Gilmore Mary © lndrs h 20 S Crowell
Gilmore Matilda © lndrs r 20 S Crowell
Gilmore Troy © lab r 20 S Crowell
Ginyard Carrie © lndrs r 198 Broad
Gist Dolin © porter Gulf Oil Corp r Shankle Town
Gladden Ernest © lab r 268 Hill Top av
Gladden Frank © r 268 Hill Top av
Gladden Wm © (Frances) 5 tex wkr Kerr Bleaching & Finishing Wks r 268 Hill Top av
Gladden John © lab r 48 Chestnut
Glass Della M (wid J A) slswn Belk's Dept Store h 51 W Depot
Glass Jos A clk r 51 W Depot
Glass Wm L (Mary C) Ⓗ clk USPO h 85 Grove
Glenn Bertie L (wid C W) tex wkr Cannon Mills Co r 284 Vance
Glenn Louise r 284 Vance
Glenn Margt B (Mrs R A) sten City Light & Water Dept r 39 W Corbin apt 8
Glenn Ralph A (Margt B) tchr Concord High Sch h 39 W Corbin apt 8
Glenn Robt H (Loma K) vet 337 S Union h same
Glenn Walter H (Louise F) 1 asst supt Locke Cotton Mills Co h 167 N Church
Glover Annie M © cook County Home
Glover Bruce R slsmn Richmond-Flowe Co r 154 St Charles
Glover David L (Mamie C) Ⓗ fnshr Kerr Bleaching & Finishing Wks h 154 St Charles
Glover Jas © lab r 266 Broad
Glover Mathew L tex wkr Locke Cotton Mills Co h 323 Houston
Godfrey Robt (Sarah) tex wkr Cannon Mills Co r 251 Moore
Godwin Louis D (Vena) 1 slubber hand Locke Cotton Mills Co h 39 Peachtree
Godwin Vena (Mrs L D) spinner Locke Cotton Mills Co r 39 Peachtree
Goforth Jettie A r 614 Harris
Goins Ernest © lab r 130 S Crowell
Goins Jas © hlpr r 241 Hill Top av
Goins Mary © 1 tex wkr h 241 Hill Top av
Goins P Ervin (Nettie B) 3 tex wkr Cannon Mills Co h Todd av RD 2
Goins Ruth E © cook r 241 Hill Top av
Goldston Helen inspr Willis Hosiery Mills r 354 Vance
Goldston Julian J (Pearl A) 3 Ⓗ (Wilkinson-Widenhouse Co) h 397 N Church
Goldston Marshall A (Lillie M) 1 Ⓗ mech Locke Cotton Mills Co h 354 Vance

Goldston Marshall A Jr student r 354 Vance
Goldston Morris A tex wkr Cannon Mills Co r 354 Vance
Good Housekeeping Shoppe The (Louis C Montanye) radio sets and refrigerators 9 N Union
Good Will © trkr Sou Ry System r RD 1 Silver Hill
Good Will Grocery (Carl A Mills) 18 Barbrick
Goode Wm © porter r 140 Charlotte hwy
Goodloe R L © tchr Barber-Scotia College r same
Goodman Albert L Ⓗ h 46 Kerr
Goodman Alf winder Locke Cotton Mills Co r 56 Douglas av
**GOODMAN ARCHIE F (Mildred) 1 Ⓗ V-Pres Southern Insurance Agency Inc, V-Pres Citizens Bank & Trust Co, Sec-Treas Citizens Building & Loan Assn, h 24 N Spring —Tel 622**
Goodman Arth C plant wkr Cabarrus Creamery Co Inc r 78 Brumley
Goodman Berta L (wid J A) 1 Ⓗ h Washington la
Goodman Brown L ofc clk Cannon Mills Co r 190 Virginia av
Goodman Buford Y (Minnie H) 4 tex wkr Cannon Mills Co r 46 Kerr ,
Goodman Chas winder Locke Cotton Mills Co r 56 Douglas av
Goodman Chas E (Ethel B) Ⓗ slsmn Reid Mtr Co Inc h 186 Virginia av
Goodman Chas E Jr hlpr Church St Serv Sta r 186 Virginia av
Goodman Chas J (Maggie) 6 h 56 Douglas av
Goodman D Luther (Ada E) Ⓗ farmer h 190 Virginia av
Goodman Ernest © (Mary) 2 carp h 251 Tournament
Goodman Frank R tex wkr r 471 Gibson
Goodman Geo (Esther) loom fixer Locke Cotton Mills Co h 17 Douglas av
Goodman Gertrude L boarder Concord Knitting Co Inc r 194 Fink
Goodman Hal Post No 72 American Legion © Wm Johnson post commander meets Monday 9:30 p m 71 (171) Chestnut
Goodman Jack hlpr M L Eudy Heating & Roofing Co r Gold Hill rd RD 3
Goodman Jas © (Litha) 8 brklyr h 120 Broad
Goodman Jas L © (Laura C) 4 Ⓗ jan h 82 Ring
Goodman Jesse E (Dorothy) 2 radiator repr M L Eudy Heating & Roofing Co h Oak Grove nr Charlotte hwy
Goodman John A (Leila) 1 Ⓗ (Point Serv Sta) overseer Locke Cotton Mills Co h 80 McGill
Goodman John H © r 251 Tournament
Goodman John T clk John H A Holshouser r 46 Kerr
Goodman Lena M (wid J T) Ⓗ h 46 Ring
Goodman Lillie (wid J F) r 34 Franklin av
Goodman Maggie (Mrs C J) tex wkr Locke Cotton Mills Co r 56 Douglas av
Goodman Margt E © student r 82 Ring
Goodman Margie quiller Locke Cotton Mills Co r 17 Douglas av
Goodman Mary (wid W F) Ⓗ h 29 N Spring
Goodman Mayfield © r 8 Woodard al
Goodman Minnie © r 251 Tournament
Goodman Minnie H (Mrs B Y) sten Kerr Bleaching & Finishing Wks r 46 Kerr
Goodman Ola Mrs 2 inspr Concord Knitting Co Inc r 253 W Depot
Goodman Pauline M (wid Jos) Ⓗ h 49 N Union
Goodman Ralph L (Ruby) 2 Ⓗ tex wkr h 82 E Depot
Goodman Robt © r 120 Broad
Goodman Robt © (Laura) 4 clnr M R Pounds Clnrs & Dyers h 240 Tournament
Goodman Rosa © cook h 8 Woodard al
Goodman Roy D (Sopha) 3 County Farm Agt, sec County Agrl Conservation Assn r RD 2
Goodman Sarah © 4 tex wkr Brown Mfg Co h 260 Lincoln

Goodman V Kenneth (Ethel V) 1 tex wkr Cannon Mills Co h 129 E Corbin
Goodman Wm © cook Robt F Phifer r 180 Tournament
Goodman Wm L © hlpr r 101 Chestnut
Goodman Zena seamer Willis Hosiery Mills r 243 Cedar
Goodnight A Howard (Dorothy) 1 slsmn r 298 S Union
Goodnight Alma emp Penn-Carol Hosiery Mills r 33 N Powder
Goodnight Amy Mrs 1 spinner Cannon Mills Co r 315 W Depot
Goodnight Annie h 162 Duval
Goodnight Arth G carder Cannon Mills Co r 262 Bleachery
Goodnight Cora (Mrs D M) emp Cannon Mills Co r 33 N Powder
Goodnight Dock M (Cora) 2 tex wkr Cannon Mills Co h 33 N Powder
Goodnight Geo A (Nora R) 1 slubber hand Cannon Mills Co h 262 Bleachery
Goodnight Gladys r 262 Bleachery
Goodnight J Roy (Martha T) 1 trk dr h 275 Magnolia
Goodnight Jas M Ⓗ h 51 N Crowell
Goodnight L Jason r 162 Duval
Goodnight Martha r 162 Duval
Goodnight Marvin hlpr Keasler Roofing & Heating Co r 51 N Crowell
Goodnight Ruby knitter Willis Hosiery Mills r 33 N Powder
Goodnight Walter C weaver Cannon Mills Co r 162 Duval
Goodson Fannie (wid J F) Ⓗ h 48 W Depot
Gordon Eliz student r 939 New row
Gordon Jos M (Rettie H) 1 weaver Brown Mfg Co h 939 New row
Gordon Mamie winder Concord Knitting Co Inc r 939 New row
Gordon Sallie (wid M H) h 56 St Mary
Gordon Stella winder Locke Cotton Mills Co r 56 St Mary
Gorman Ada (wid W H) r 34 Franklin av
Gorman Fannie (wid L C) Ⓗ h 224 Kerr
Gotschalk Geo W Rev (Anna) r 226 Vance
Grace Lutheran Church © Rev Melvin J Holsten pastor 18 E Corbin
**GRADY E B PLUMBING & HEATING DEALER (E Boyd Grady) 27 E Corbin—Tel 334-W (See back supplement cover)**
**GRADY E BOYD (Beulah) Ⓗ (E B Grady Plumbing & Heating Dealer) h 314 S Union —Tel 334-L**
Grady E Boyd Jr mgr Star Candy Co r 314 S Union
Grady Helen sten Cannon Mills Co r 314 S Union
Graeber Chas C (Ethel L) meats 20 E Depot r 145 same
Graeber Geo S (Eula) Ⓗ asst mgr The Life Ins Co of Va h 424 S Union
Graeber Harvey A Ⓗ h 493 S Church
Graeber Jas A tex wkr Cannon Mills Co r 493 S Church
Graeber Mabel r 493 S Church
Graeber Pearl smstrs Concord Knitting Co Inc r 487 S Church
Graeber Sadie L student r 487 S Church
Graeber Sadie V (wid C H) 1 Ⓗ mender Concord Knitting Co Inc h 487 S Church
Graham Alice (wid R R) Ⓗ h 134 Cedar
Graham Lillian opr Concord Tel Co r 83 Cedar
Graham Louanna L (wid W D) r 56 S Powder
Graham Sallie weaver Cannon Mills Co r 56 S Powder
Grant Nora © cook h Archibald nr Tarlton
**GRANT W T CO, Clarence J Lewis Mgr, Dept Store 42 S Union—Tel 412 (See right bottom lines)**
Grantham Elbert L opr Western Union Teleg Co r 63 W Depot
Gray A Jas (Maggie B) 4 tex wkr Brown Mfg Co h 412 Grace
Gray Alex (Jessie) 3 jan Central M E Ch South h 130 S Crowell
Gray Alice (wid W A) tex wkr Cannon Mills Co h 2 Francis av

Gray Bettie spooler Cannon Mills Co r 248 Young
Gray Cath winder Cannon Mills Co r 251 Old Charlotte hwy
Gray Chas E (Ina) 4 formn Cannon Mills Co h 10 Office
Gray Chas E Jr (Pauline V) dr Gray's Taxi h 60 N Church
Gray Claude mech r 85 Winecoff
Gray Clayton L (Nancy L) 6 weaver Cannon Mills Co h 263 Young
Gray Danl W tex wkr Brown Mfg Co r 66 White (Brown Mills)
Gray Edna r 241 N Union
Gray Florence r 236 Vance
Gray Floyd (Mary L) 2 doffer Cannon Mills Co h 62 Robinson
Gray Fronia M (Mrs M D) spinner Cannon Mills Co r 27 Brown
Gray Geo © lab r 130 S Crowell
Gray Gertrude r 66 White (Brown Mills)
Gray Gertrude (wid Luke) 2 Ⓗ spinner Brown Mfg Co h 265 Old Charlotte hwy
Gray J Edw (Minnie F) 5 (Brown Mill Cafe; Gray's Taxi) h 251 Old Charlotte hwy
Gray J Lloyd r 85 Winecoff
Gray Jack student r 10 Office
Gray Janie M © r 130 S Crowell
Gray Jas E Jr student r 251 Old Charlotte hwy
Gray John M (Christina M) Ⓗ tex wkr Cannon Mills Co h 236 Vance
Gray John M Jr tex wkr Cannon Mills Co r 236 Vance
Gray Lee tex wkr Cannon Mills Co r 437 Harris
Gray Leonard tex wkr Cannon Mills Co r 26 S Powder
Gray Maggie B (Mrs A J) spinner Cannon Mills Co r 412 Grace
Gray Mark D (Fronia M) 3 Ⓗ knapper Brown Mfg Co h 27 Brown
Gray Marvin (Bertha) 3 tex wkr Cannon Mills Co h 12 (8) Phoenix
Gray Milton L (Ruby E) 2 Ⓗ second hand Brown Mfg Co h 68 White (Brown Mills)
Gray Odessa spinner Brown Mfg Co r 247 Old Charlotte hwy
Gray Parks tex wkr Cannon Mills Co r 437 Harris
Gray Robt Y Ⓗ farmer h 85 Winecoff
Gray Roosevelt tex wkr White-Parks Mills Co r 34 Sunderland rd
Gray S Jefferson (Zettie D) Ⓗ ydmn Cannon Mills Co h 110 Cannon
Gray Saml G (Ola M) warper Brown Mfg Co h 247 Old Charlotte hwy
Gray Saml G Jr mach opr Brown Mfg Co r 247 Old Charlotte hwy
Gray Sarah A (wid B S) h 34 Sunderland rd
Gray Thelma r 236 Vance
Gray Thos W (Callie M) 1 tex wkr Locke Cotton Mills Co r 17 Bonnie
Gray Walter © (Lillie) 4 tex wkr h 269 Broad
Gray Walter (Nancy) 2 tex wkr Cannon Mills Co h 437 Harris
Gray Wm D (Frances) tex wkr Brown Mfg Co h 66 White (Brown Mills)
Gray Wm D Jr pkr Brown Mfg Co r 66 White (Brown Mills)
Gray Willie spinner Cannon Mills Co r 265 Old Charlotte hwy
Gray Zeb V 3 tex wkr Cannon Mills Co r 34 Sunderland rd
Gray's Taxi (J Edw Gray) 77 Old Charlotte hwy
Great A & P Tea Co The gros Walter A Lippard br mgr 7-9 S Union Orestus R Gardner br mgr 62 S Union
Green Alvin (Janie) 1 tex wkr Cannon Mills Co r 170 Smith
Green B Frank (Nannie) 3 weaver Brown Mfg Co h 5 Oak
Green Beulah H (Mrs Fred) spinner Cannon Mills Co r 71 Main (Hartsell Mills)
Green C Britton (Essie) 1 emp Locke Cotton Mills Co h 75 White
Green Carl B (Elsie) 3 Ⓗ knitter Penn-Carol Hosiery Mills h 46 N Crowell
Green Chas (Irene) weaver Hartsell Mills Co h 93 Charlotte hwy
Green Dennis (Lloyd B) tex wkr Locke Cotton Mills Co h 101 McGill
Green Ella (wid J M) r 46 N Crowell
Green Elsie L tex wkr Cannon Mills Co r 1 Sunderland rd

Green Ernest B (Rena M) 3 Ⓗ loom fixer Brown Mfg Co h 251 Academy
Green Eula student r 93 Charlotte hwy
Green Eunice V (Mrs L F) spinner Cannon Mills Co r 186 Moore
Green Floyd M (Martha O) baler Cannon Mills Co r 57 Old Charlotte hwy
Green Floyd W (Myrtle J) 2 tex wkr Cannon Mills Co h 1 Sunderland rd
Green Frankie (Mrs M M) spinner Cannon Mills Co r 321 W Depot
Green Fred (Beulah H) 3 weaver Hartsell Mills Co h 71 Main (Hartsell Mills)
Green G Thos (Annie) 1 emp Cannon Mills Co h 69 White
Green Geo M (Mary A) h 61 Main (Franklin Mills)
Green Hal weaver Hartsell Mills Co r 93 Charlotte hwy
Green Janie (Mrs Alvin) tex wkr Cannon Mills Co r 170 Smith
Green Leacy © ironer Bob's Lndry Co r 109 Chestnut
Green Lee F (Eunice V) 1 Ⓗ tex wkr Cannon Mills Co h 186 Moore
Green Lester G (Pearl C) 5 dyer Kerr Bleaching & Finishing Wks h 196 Isabell
Green Louise looper Concord Knitting Co Inc r 46 N Crowell
Green Margt (wid Lindsey) r 69 White
Green Mary © ironer Bob's Lndry Co r 109 Chestnut
Green Mary student r 46 N Crowell
Green Mary E (Mrs W B) looper Willis Hosiery Mills r 82 Carolina av
Green Martin C tex wkr Cannon Mills Co r 56 Old Charlotte hwy
Green Mattie Mrs Ⓗ emp Cannon Mills Co h 164 Franklin av
Green Miner M (Frankie) weaver Cannon Mills Co h 321 W Depot
Green Pearl C (Mrs L G) spooler Cannon Mills Co r 196 Isabell
Green Robt J caretkr N C Natl Guard Armory r 46 Buffalo
Green Robt J student r 111 Carolina av
Green Ross © (Mary) carp h 221 Tournament
Green Ruby tex wkr Concord Knitting Co Inc r 61 Main (Franklin Mills)
Green Ruth spooler Cannon Mills Co r 5 Oak
Green Sidney mech r 69 White
Green Valley Inn (Fred H Clayton) bdg 45 Charlotte hwy
Green Virginia W Mrs 1 r 81 N Union
Green W Bruce (Mary E) 1 Ⓗ carder Cannon Mills Co h 82 Carolina av
Green W David delmn Concord Ice Delivery Co r 111 Carolina av
Green Wilburn (Ethel) 1 emp Cannon Mills Co r 82 Pine av
Green Wm chemist Kerr Bleaching & Finishing Wks r 72 Grove
Greene Clara M (Mrs J M) winder Cannon Mills Co r 570 Harris
Greene Jesse M (Clara M) 3 tex wkr Cannon Mills Co h 570 Harris
Greene Jos M (Anne S) Ⓗ rural carrier USPO h 90 N Church
Greene Jos M Jr (Josephine G) 1 tex wkr r 90 N Church
Greene Josephine G (Mrs J G Jr) tex wkr r 90 N Church
Greenhill Helen M (wid P E) r 164 Jones
Greer Frank © (Louise) 4 lab h 255 Hill Top av
Greer Johnson © gdnr r 299 Broad
Greer W Herbert (Daisy E) loom fixer Brown Mfg Co h 107 Meadow
Gregory Floyd R (Grace F) 1 overseer Locke Cotton Mills Co h 34 Peachtree
Gregory Grace F (Mrs F R) winder Locke Cotton Mills Co r 34 Peachtree
**GREY HUGH M (Helen) 2 Sec-Treas-Genl Mgr Concord Knitting Co Inc and Concord Silk Throwing Co Inc, h 103 N Church—Tel 1062**
Grier Saml © (Ethel) 1 tex wkr Brown Mfg Co h 269 (14) Booker
Griffin Alice G (wid R S) h 177 Vance
Griffin Brady L Ⓗ vet 251 S Union h same
Griffin Celia (Mrs Thos) winder Cannon Mills Co r 39 3d
Griffin Chas B (Cora L) Ⓗ bkpr h 96 S Spring
Griffin Cora L (Mrs C B) bkpr Pounds Coal Co r 96 S Spring
Griffin Craig C (Isabell) Ⓗ tex wkr Cannon Mills Co h 243 S Union

Griffin Della A (Mrs Noah) tex wkr Cannon Mills Co r 233 N Church
Griffin Fannie M (wid H D) h 80 Pearl
Griffin Geo B (Vernie) 2 Ⓗ slsmn Sprott Bros Furn Co h 255 S Union
Griffin Harold G tex wkr Locke Cotton Mills Co r 168 Buffalo
Griffin Hazel book mender WPA r 26 N Powder
Griffin Henry W tex wkr Cannon Mills Co r 177 Vance
Griffin J Leonard r 80 Pearl
Griffin Jas (Virginia) tex wkr Cannon Mills Co r 255 W Corbin
Griffin John M (Myrlte) Ⓗ plmbr E B Grady Plmbg & Heating Dlr h 233 S Union
Griffin Lex A (Mary J) loom fixer Locke Cotton Mills Co h 75 Buffalo
Griffin Louis W (Corinne) trav slsmn r 664 S Union
Griffin Marvin V tex wkr Cannon Mills Co r 177 Vance
Griffin Mattie © cook h 199 (109) S Crowell
Griffin Mildred r 243 S Union
Griffin Nannie (wid H W) Ⓗ tex wkr Locke Cotton Mills Co h 166 Buffalo
Griffin Noah (Della A) tex wkr Locke Cotton Mills Co r 233 N Church
Griffin Rosa Mrs h 26 N Powder
Griffin Thos (Celie) tex wkr Cannon Mills Co h 39 3d
Griffin Vernie (Mrs G B) smstrs Robinson's r 255 S Union
Griffin Vernon W tex wkr Cannon Mills Co r 177 Vance
Griffin Virginia (Mrs Jas) tex wkr Cannon Mills Co r 255 W Corbin
Griffin W Ellison (Gertrude) Ⓗ carp h 58 N Crowell
Griffin Wm D (Mary P) r 101 E Corbin
Grimes Gertrude P (wid Wm) r 41 N Union
Groce Thos W r 25 Charlotte hwy
Groff Ernest B clk Slough & Groff r 138 Smith
Groff J Edw (Mary E) (Slough & Groff) r 198 Buffalo
Groff John W Ⓗ h 138 Smith
Groff Mary E (Mrs J E) clk The Concord Natl Bk r 198 Buffalo
Grose Lucy Mrs r County Home
Grove Park Cash Grocery (Clarence H Lipe) 18 Charlotte hwy
Gudger Jos W (Margt) 1 mgr State Employment Serv h 31 White
Guest John © bellmn Hotel Concord r 160 Tournament
Guin Texie © Ⓗ maid h 155 S Georgia av
Guise Whitt O emp Am Legion Shooting Gallery r 72 W Depot
Gulf Oil Corp M Smoot Lyles dstbtr bulk plant Ann cor Fink
Gunn Bertha (Mrs M C) tex wkr Cannon Mills Co r 316 W Corbin
Gunn Mack C (Bertha) 5 tex wkr Cannon Mills Co h 316 W Corbin
Gunn Ola M tex wkr Cannon Mills Co r 316 W Corbin
Gunter Connie L (Jennie B) 3 tex wkr Cannon Mills Co r 10 Swink (Norcott Mills)
Gunter Jennie B (Mrs C L) spinner Cannon Mills Co r 10 Swink (Norcott Mills)
Gurley Annette (wid J B) Ⓗ h 225 Isabell
Gurley Wm D (Dorothy) r 60 Robinson
Gwyn Annie (Mrs G R) tex wkr Cannon Mills Co r 256 W Corbin
Gwyn B Scott (Ethel) 3 tex wkr Brown Mfg Co r 256 W Corbin
Gwyn Bettie (wid H S) Ⓗ h 256 Corbin
Gwyn Ethel (Mrs B S) tex wkr Cannon Mills Co r 256 W Corbin
Gwyn Geo R (Annie) 1 tex wkr Buffalo Thread Co r 256 W Corbin
Gwyn Lester © (May) 3 lab John Walker h 270 Edwards
Gwyn Saml W (Rena) 4 slsmn h 15 S Valley

H & H Grocery (Raymond P Hagler) 200 Tournament

**H & W CLOTHING CO, (J Woodrow and Howard K Haskins) Credit Clothiers, 8 W Depot—Tel 1086**

**HADLEY LYNN L (Mrs Z Z) (Empress Beauty Shop) r 140 S Spring—Tel 803-W**

Hadley Zeb Z (Lynn L) yd formn Cannon Mills Co r 140 S Spring

Hagler Adam F (Ella L) 1 Ⓗ slasher hand Cannon Mills Co h 135 Smith

Hagler Anna (wid W H) r 165 Buffalo

Hagler Bessie M (Mrs J L) spinner Cannon Mills Co r 493 Cook

Hagler Cath K (Mrs G M) looper Hoover Hosiery Co r 29 Lee

Hagler Edith looper Concord Knitting Co Inc r 162 W Depot

Hagler Edna fldr Cannon Mills Co r 11 Hartsell

Hagler Gilbert M (Cath K) 1 shoe repr Shu Fixery h 318 W Depot

Hagler Grady r 11 Hartsell

Hagler Grady (Ella) 1 yarn roller Cannon Mills Co r 50 Robinson

Hagler Isdell (Essie) draw hand Cannon Mills Co h 19 Swink (Hartsell Mills)

Hagler J Walter (Grace) 2 carder Cannon Mills Co h 11 Hartsell

Hagler Jesse L (Bessie M) 1 twister Cannon Mills Co h 493 Cook

Hagler John formn Concord Iron Wks res Charlotte N C

Hagler Marshall taxi dr r 134 Smith

Hagler Raymond P (Goule Y) 3 Ⓗ (H & H Gro) carrier USPO h 71 E Depot

Hagler Rose stamper Concord Knitting Co Inc r 165 Buffalo

Hagler Roy P 3 body wkr Reid Mtr Co Inc r Long

Hagler Zeb (Maisie) 3 Ⓗ knitter Penn-Carol Hosiery Mills h 483 Cook

Hahn Bart (Mildred B) fixer Concord Knitting Co Inc r 145 E Corbin

Hahn Beuford H (Vera H) tex wkr Cannon Mills Co r 349 Ann

Hahn H Clifford (Josie F) Ⓗ agt Met Life Ins Co h 142 E Corbin

Hahn Henry M (Gertrude) Ⓗ mech h 230 S Spring

Hahn Hubert emp budget dept Hinson's Economy Store res Mt Pleasant N C

Hahn Mildred B (Mrs Bart) knitter Concord Knitting Co Inc r 145 E Corbin

Hahn Robt Y asst sta mgr W Guy Isenhour r 142 E Corbin

Hahn Vera H (Mrs B H) smstrs Concord Knitting Co Inc r 349 Ann

Haigler Dolia looper Concord Knitting Co Inc r 501 S Spring

Haigler Merritt D (Jennie) 3 mech Earl Johnson Inc h 501 S Spring

Haigler Merritt D Jr hlpr Earl Johnson Inc r 501 S Spring

Haigler Rachel looper Concord Knitting Co Inc r 501 S Spring

Haines Nannie Mrs smstrs WPA r 80 Pearl

Haley Alice E © 2 tchr Logan Grammar Sch h 224 Hill Top av

Haley Gwendolyn P © tchr Logan Grammar Sch r 224 Hill Top av

Haley Louise © ofc asst Dr Wm C Baucum r 224 Hill Top av

Haley Mary © r 224 Hill Top av

Hall Britton © (Minnie) 1 Ⓗ h 98 Ring

Hall Bun soft drinks 28 2d (Norcott Mill) h same

Hall C Hilton (Pearl S) twister Cannon Mills Co h 49 Old Charlotte hwy

Hall Cicero (Minnie E) 1 tex wkr Brown Mfg Co h 541 Newell ter

Hall Cora E (Mrs R L) tex wkr Cannon Mills Co r 262 Misenheimer av

Hall Danl © (Esther M) lab r 330 Broad

Hall Ella (Mrs N M) tex wkr Cannon Mills Co r 15 Smith

Hall Frank © student r 100 Young

Hall Hannah © smstrs WPA r Shankle Town

**HALL HERBERT E (Lucille) Mgr Johnston Furniture Co, h 1 Tribune apts, 107½ S Union—Tel 1097-R**

Hall Hubert agt The Life Ins Co of Va res Kannapolis N C
Hall Iboyd W © (Mary O) Ⓗ barber Scully C Boger h 228 Tournament
Hall Ira (Mary) tex wkr Cannon Mills Co h 44 St Mary
Hall John © (Katie) 4 lab WPA h 145 (15) Charlotte hwy
Hall Mary (Mrs Ira) tex wkr Locke Cotton Mills Co r 44 St Mary
Hall Minnie E (Mrs Cicero) weaver Brown Mfg Co r 541 Newell ter
Hall Norman M (Ella) 1 Ⓗ second hand Cannon Mills Co h 15 Smith
Hall Pearl S (Mrs C H) spooler Cannon Mills Co r 49 Old Charlotte hwy
Hall Roy L (Cora E) 2 tex wkr Cannon Mills Co h 262 Misenheimer av
Hall W Frank (Sarah) Ⓗ tex wkr Cannon Mills Co h 198 Buffalo
Hallman Earl © (Amelia) tex wkr r 209 Princess
Hallman Goldie (Mrs R H) emp Kerr Bleaching & Finishing Wks r 301 String
Hallman Roy H (Goldie) 3 doffer Cannon Mills Co h 301 String
Ham Corrie nurse 111 N Spring r same
Hamilton Brady © (Odessa) 2 trk dr Cannon Mills Co h 29 Franklin av (Silver Hill)
Hamilton Chas mach Kerr Bleaching & Finishing Wks r 63 Franklin av
Hamilton Chas (Inez B) tex wkr Cannon Mills Co h 336 Ann
Hamilton Inez B (Mrs Chas) looper Concord Knitting Co Inc r 336 Ann
Hamilton Jesse A (Lula M) 1 agt Home Security Life Ins h 146 Franklin av
Hamilton Lillie (Mrs R H) waitress O'Kay Lunch r 158 Franklin av
Hamilton Marion D (Mrs R C) dep County Clk of Court r 406 S Spring
Hamilton R Harry (Lillie) 1 mech Cannon Mills Co h 158 Franklin av
Hamilton Richd C Jr (Marion D) 3 mgr State Capitol Life Ins Co h 406 S Spring
Hamilton Waddell © presser Sapp's Clnrs r 29 Franklin av (Silver Hill)
Hammett Ida D (Mrs J S) tex wkr Brown Mfg Co r 518 White (Brown Mills)
Hammett Jas S (Ida D) Ⓗ barber Brown Mill Barber Shop h 518 White (Brown Mills)
Hammit F Inez (Mrs H P) ofc sec Kerr Bleaching & Finishing Wks r 14 Dove
Hammit Howard P (F Inez) Ⓗ slsmn h 14 Dove
Hammond Ethel © 9 smstrs WPA r 201 Chestnut
Hamp Frank © (Lona) 3 lab Cannon Mills Co h 32 Franklin av (Silver Hill)
Hamrick Edith R tex wkr Cannon Mills Co r 618 Harris
Hamrick Robt P checker Cannon Mills Co r 618 Harris
Hancock H Pompy (Helen L) gro 247 Lincoln h 10 Hillcrest dr
Hancock Helen L (Mrs H P) slswn Belk's Dept Store r 10 Hillcrest dr
Hancock Herbert E clk H Pompy Hancock r 10 Hillcrest dr
Handy Andrew © (Della) 2 delmn Porter Drug Co h 215 Hill Top av
Handy Everette constn wkr r 244 N Spring
Haney J Raymond overseer Cannon Mills Co r 484 Railroad av
Haney John M elev opr Cannon Mills Co h 484-86 Railroad av
Haney Minnie L (Mrs R A) winder Locke Cotton Mills Co r 477 Cook
Haney Mollie r 484 Railroad av
Haney R Allander (Minnie L) 2 Ⓗ knitter Penn-Carol Hosiery Mill h 477 Cook
Haney Ruby V winder Cannon Mills Co r 484 Railroad av
Hanna Wm G (Lucille Permanent Wave Shop) res Charlotte N C
Hansel Kathleen winder Concord Knitting Co Inc r 156 Buffalo
Hard Pollie © maid h 117 Pounds
Hardin Carrie © lndrs The Crystal Lndry r 55 Cline
Hardin Dollie F (Mrs Harold) slswn Charles Stores Co r 83 E Depot
Hardin Harold (Dollie F) 1 (City Pressing Club) h 83 E Depot

**HARDIMAN MAYTAG CO, Fred H Burwell Mgr, Radio Sets, Refrigerators and Electric Washing Machines, 17 Union—Tel 315 (See back supplement cover)**

Harding Sarah © fnshr Bob's Lndry Co h 149 Tournament
Hargett, Burley E spinner Cannon Mills Co r 2 1st

Hargett Crawford G (Myrtle) tex wkr Cannon Mills Co h 76 Main (Hartsell Mills)
Hargett E Joffre (Gertrude) 6 intermediate hand Cannon Mills Co h 2 1st
Hargett Geo W (Alice) card grinder Cannon Mills Co h 35 Main (Franklin Mills)
Hargett Jas R (Helen C) dr Four-Ought Taxi Serv h 15 Old Charlotte hwy
Hargett John (Lois) 2 delmn Barr's Gro h 124 Freeze
Hargett Lois (Mrs John) tex wkr Cannon Mills Co r 124 Freeze
Hargett Pearl (Mrs P A) towel stretcher Cannon Mills Co r 130 Clark
Hargett Pearlie A (Pearl) 2 slsmn Sides Lbr Co h 130 Clark
Hargett W Wade spare hand Cannon Mills Co r 2 1st
Hargett Wm J (Mollie) Ⓗ cabt mkr 143 Buffalo h 126 Clark
Harkey Alf slsmn Concord Tractor & Implement Co res Hickory Grove N C
Harmon Iris K tchr Hartsell High Sch r 461 Railroad av
Harmon Lloyd C (Annie L) 1 plant supt Cannon Mills Co h 463 Railroad av
Harmon Lloyd C Jr student r 463 Railroad av
Harmon Olivia tchr Concord High Sch r 135 Beech
Harmon T Lucille student r 463 Railroad av
Harmony Methodist Church Rev Ralph H Taylor pastor 52 White (Brown Mills)
Harrelson E Verton supt The Concord Hosp r same
Harrington Bertha r 13 Grace
Harrington Bertha r 229 Kerr
Harrington Essie winder Locke Cotton Mills Co r 43 Charlotte hwy
Harrington Grover E (Mary L) 3 Ⓗ tex wkr Cannon Mills Co h 647 Gibson
Harrington Harry tex wkr Cannon Mills Co r 13 Grace
Harrington Henry S (Hattie) 2 elev opr Cannon Mills Co h 13 Grace
Harrington Homer (Beatrice) 3 winder Locke Cotton Mills Co h 24 Ash
Harrington Jacob J (Myrtle L) 1 doffer Cannon Mills Co r 304 N Church
Harrington John A (Alice) 2 Ⓗ slsmn Hardiman Maytag Co h 82 Pine av
Harrington Josephine tex wkr Concord Knitting Co Inc r 43 Charlotte hwy
Harrington Lizzie tex wkr Cannon Mills Co r 13 Grace
Harrington Rivers © (Annie B) 4 tchr Lutheran Parochial Sch r 187 Tournament
Harrington Steph B (Minnie) Ⓗ gro 31 1st St Mary h same
Harris Adam © cook Ritchie's Cafe r 149 Chestnut
Harris Allen H slsmn Yorke & Wadsworth Co r RD 2
Harris Archie E (Laura) 1 Ⓗ dept store mgr h 195 S Union
Harris Beatrice © r 299 High
Harris Beulah looper Hoover Hosiery Co r 102 Academy
Harris Boger © (Annie B) car washer West Side Serv Sta 224 W Depot
Harris Bonnie S (wid B E) Ⓗ h 192 N Union
**HARRIS BREVARD E (Virginia M) 1 U S Postmaster, r 192 N Union—Tel 208**
Harris Chal © furn repr 143 Broad h same
Harris Chas © (Lillie M) 2 h 182 Charlotte hwy
Harris Chas clk Hinson's Economy Store r 56 Bell av
Harris Chas J (Lila H) rl est r 116 N Union apt A
Harris Christine looper Willis Hosiery Mills r 37 Bell av
Harris Clara Ⓗ prin Clara Harris Sch h 90 Grove
Harris Clara School Clara Harris prin 64 E Corbin
Harris Claude © (Mary) 3 bottle inspr The Charlotte Coca-Cola Btlg Co r 73 Young
Harris Cleve (Zula) 3 loom fixer Brown Mfg Co h 935 New row
**HARRIS CLIFTON G, Agt Standard Oil Co of N J, r 97 W Depot—Tel 557**
Harris Curb Market (Roy D Harris) fruits 30 Kannapolis rd
Harris David © porter Sou Ry System r 180 Charlotte hwy
Harris Floyd © car washer Reid Mtr Co Inc 58 S Church
Harris Glennie © maid 97 Grove
Harris J I emp Concord Knitting Co Inc r 254 N Church
Harris Jas B doffer Brown Mfg Co r 404 Grace

Harris Jas F Jr (Blanche) 2 ofc asst Brown Mfg Co h 20 Bell av
Harris John C Rev (Minnie L) 3 pastor Oakboro (N C) Baptist Ch h 102 Academy
Harris John L © waiter h 299 High
Harris Jos H © r 274 Lincoln
Harris Jos W boarder Willis Hosiery Mills r 102 Academy
Harris Kath ofc sec r 66 N Spring
Harris Lloyd B (Carol) 1 mech Reid Mtr Co Inc h 74 N Spring
Harris Lonnie © (Esther) h 274 Lincoln
Harris Mack K weaver Cannon Mills Co r 172 N Union
Harris Mamie © 4 smstrs WPA h Church (Silver Hill)
Harris Manlius O (Sadie E) Ⓗ ins agt h 430 S Union
Harris Marshall r 392 S Spring
Harris Mary (wid W D) Ⓗ h 392 S Spring
Harris Mary © 1 lndrs h 215 Branch
Harris Myrtle E © 1 cook r 180 Charlotte hwy
Harris Nellie tex wkr Cannon Mills Co r 350 S Spring
Harris Net F ofc sec Cannon Mills Co r 98 Franklin ac
Harris Ora looper Concord Knitting Co Inc r 102 Academy
Harris Robt C asst sec County Agrl Conservation Assn r RD 2
Harris Robt G © (Beatrice) carp h 216 Branch
Harris Robt T (Mildred E) clk r 51 W Depot
Harris Rose r 90 Grove
Harris Roy D (Ella D) 3 (Harris Curb Mkt) h 30 Kannapolis rd
Harris Sarah r 90 Grove
Harris Sherrill H © farmer r 244 S Georgia av
Harris Van J formn Concord Knitting Co Inc r RD 4
Harris Vaud S mech Auto Sup & Repair Co Inc r RD 4
Harris Viola P (wid S L) 2 r 69 Bell av
Harris Virginia (wid W M) h 66 N Spring
Harris W Baxter (Rosa) 4 Ⓗ (Fourth Ward Cash Gro) h 350 Spring
Harris Walter A © (Blanche) carp h 100 Young
Harris Wm © (Malissa) h 176 Broad
Harris Zennas carder Locke Cotton Mills Co r 102 Academy
Harrison Christine looper Willis Hosiery Mills r 83 Franklin av
Harrison Lattimer M © r 261 Tournament
Harrison Margt (Mrs Woodrow) tex wkr Cannon Mills Co r 236 Simpson
Harrison Oliver P (Belinda) winder Cannon Mills Co h 35 3d
Harrison Virginia © cook r 261 Tournament
Harrison W Ernest (Ada I) 2 tex wkr Locke Cotton Mills Co h 53 Ash
Harrison W Ernest J r 53 Ash
Harrison Woodrow (Margt) tex wkr Cannon Mills Co r 236 Simpson
Hart Danl (Willie M) 1 weaver Brown Mfg Co h 213 Shotgun row
Hart Willie M (Mrs Danl) spinner Brown Mfg Co r 213 Shotgun row
Hartman Geo W r 188 Isabell
Hartman John H (Pauline S) 4 emp WPA h 188 Isabell
Hartman Pauline S (Mrs J H) brusher Cannon Mills Co r 188 Isabell
Hartsell Albert A (One Stop Serv Sta) h 41 W Depot
Hartsell Annie L (Mrs R L) spooler Cannon Mills Co r 65 4th
Hartsell Augustus F (Margt C) Ⓗ (Hartsell Realty Co), pres Hartsell-Marsh Co, h 196 S Union
Hartsell Beatrice winder Locke Cotton Mills Co r 112 Ervin
Hartsell Bert tex wkr Cannon Mills Co r Oak Grove
Hartsell Bessie tex wkr Cannon Mills Co r 237 Vance
Hartsell Bessie L (wid Lewis) Ⓗ h 135 E Depot
Hartsell Carrie spooler Cannon Mills Co r 169 Duval

Hartsell Chas F (Violet M) 5 electn Locke Cotton Mills Co h 26 Peachtree
Hartsell Danl C (Rhoda P) 4 carp h 237 Vance
Hartsell Dewey L (Fannie B) 3 carder Locke Cotton Mills Co h 85 St Mary
Hartsell Dorothy L tchr Long Grammar Sch r 135 E Depot
Hartsell E Foy fnshr Willis Hosiery Mills r 237 Vance
Hartsell Harry G (Bertha) 1 tex wkr h 173 S Union
Hartsell High School J Conley Baucom prin 3 Swlnk (Hartsell Mills)
Hartsell J Calvin (Bertie L) 4 tex wkr Cannon Mills Co h 168 Duval
Hartsell J T (Ethel) tex wkr Cannon Mills Co r 584 S Spring
Hartsell Jas R (M Inez) weaver Cannon Mills Co r 65 Phoenix
Hartsell Jason L (Mary W) 1 speeder hand Locke Cotton Mills Co h 112 Ervin
Hartsell Jennie L student r 65 4th
Hartsell John (Maidie) 2 tex wkr Cannon Mills Co h Oak Grove
**HARTSELL JOHN SHARPE, (Hartsell & Hartsell) r RD 4**
Hartsell Jonas doffer Cannon Mills Co r 169 Duval
Hartsell Jos H (Ruby R) (H) knitter Hoover Hosiery Co h 194 Flnk
Hartsell Leah M (wid J A) 1 (H) h 195 N Union
Hartsell Lizzie (wid J H) r 71 St Mary
Hartsell Lonna M tex wkr Cannon Mills Co r 237 Vance
Hartsell Luther F (Mae C) 5 spinner Cannon Mills Co h 179 Duval
Hartsell Luther M (Autle) 1 weaver Hartsell Mills Co h 58 Park av
**HARTSELL LUTHER T (Janie E) (H) (Hartsell & Hartsell) County Attorney, h 34 N Spring—Tel 280**
**HARTSELL LUTHER T JR (Heath J) 2 (H) (Hartsell & Hartsell) County Attorney h 42 N Spring—Tel 1013**
Hartsell Margt C tchr Long Grammar Sch r 196 S Union
Hartsell-Marsh Co, Augustus F Hartsell pres, Clarence H Ritchie v-pres, Helen E Marsh sec-treas, ins 64 S Union rm 2
Hartsell Mary L r Oak Grove
Hartsell Mills Co, John W Snowden pres Wm D Schramm v-pres-treas, W Neal Pharr sec, cotton gds mfrs 65 Franklin av (Hartsell Mills)
Hartsell Mills Cooperative Store Arth M Gaskey mgr gros 80 Charlotte hwy
Hartsell Nellie student r 271 W Corbin
Hartsell Odessa (Mrs W C) weaver Cannon Mills Co r 207 Cedar
Hartsell Paul M (Rosie S) 5 formn Cannon Mills Co h 169 Duval
Hartsell Realty Co (Augustus F Hartsell) 64 S Union rm 2
Hartsell Robt L (Annie L) 1 tex wkr Cannon Mills Co h 65 4th
Hartsell Sim L (Bessie) 2 slsmn Concord Bakery h 271 W Corbin
Hartsell Violet M (Mrs C F) spinner Locke Cotton Mills Co r 26 Peachtree
Hartsell Walter C (Odessa) 2 (H) carp h 207 Cedar
Hartsell Wm weaver Cannon Mills Co r 465 Allison
Hartsell Wm A (Martha) 1 mach opr Hoover Hosiery Co h 7 Douglas av
Hartsell Wm H clk Harris Curb Mkt r 30 Kannapolis rd
**HARTSELL & HARTSELL, Luther T, Luther T Jr and John Sharpe Hartsell, Lawyers, 508-11 Cabarrus Bank Bldg—Tel 110** **(See page 47)**
Hartsoe Ardna looper Willis Hosiery Mills r 238 Academy
Harvell Jack L (Martha) lap roper Cannon Mills Co h 277 Young
Harvey Robt P (Stella M) 4 (H) h 324 Ann
Harvey Stella M (Mrs R P) pub health nurse County Health Dept r 324 Ann
Harwood Jonah A (Attie P) (H) wtchmn Locke Cotton Mills Co h 249 N Union
Harwood Pearl (Zora M) (H) warper Cannon Mills Co h 193 St Johns
Harwood Zora M (Mrs Pearl) looper Penn-Carol Hosiery Mills r 193 St Johns
**HASKINS HOWARD K (Marie) 1 (H & W Clothing Co) res Burlington N C**
**HASKINS J WOODROW (Conie) (H & W Clothing Co) r 238 N Union—Tel 2086**
Hastings Cleveland C (Sallie) 1 weaver Cannon Mills Co h 307 W Depot

Hastings Clyde H trk dr W B Ward Co Inc r 307 W Depot
Hastings Edw ticket agt Sou Ry System r RD 2
Hastings Eula spinner Cannon Mills Co r 307 W Depot
Hastings J Ralph tex wkr Cannon Mills Co r 307 W Depot
Hasty Jas H © tex wkr Cannon Mills Co r 238 Lincoln
Hasty Jesse © lab r 238 Lincoln
Hasty Leroy © (Lavie) lab Pounds Coal Co r 189 Cross
Hasty Mary L © student r 238 Lincoln
Hasty Romie © (Thomasena) 2 porter Ritz Variety Store h 367 Lincoln
Hasty Shelby © 2 maid r 55 Chestnut
Hasty Wilson © (Agnes) 2 lab Pounds Coal Co h 238 Lincoln
Hatcher Clydia B (wid J M) 2 r 37 Meadow View
**HATHCOCK—See also Hethcock and Hethcox**
Hathcock David H (Ila S) Ⓗ fitter Cannon Mills Co h 79 Caldwell
Hathcock Dorothy student r 79 Caldwell
Hathcock Edith M (Mrs R J) hemmer Cannon Mills Co r 62 Winecoff
Hathcock Edna emp Concord Knitting Co Inc r 34 St Mary
Hathcock Nathan knitter Concord Knitting Co Inc r 34 St Mary
Hathcock Ralph J (Edith M) 1 Ⓗ loom fixer Cannon Mills Co h 62 Winecoff
Hatley Adam C (Pearl C) Ⓗ mech Reid Mtr Co Inc h Lafayette av
Hatley Albert (Bernice) tex wkr White-Parks Mills Co r 140 Meadow
Hatley B Jas weaver Cannon Mills Co r 239 St Johns
Hatley Bessie winder Hartsell Mills Co r Oak Grove
Hatley Chas D (Minnie) trk dr Cagle Dry Clng Co h 15 S Gold
Hatley Clarence A r 239 St Johns
Hatley Claude J (Mary) 3 overseer Hartsell Mills Co h 80 Franklin av (Hartsell Mills)
Hatley Clifford tex wkr Cannon Mills Co r 143 Meadow
Hatley Corrie S (Mrs S M) spinner Cannon Mills Co r 221 Isabell
Hatley Danl M (Emma) 1 weaver Brown Mfg Co h 529 White (Brown Mills)
Hatley Dora E Mrs h Oak Grove
Hatley E Spencer tex wkr White-Parks Mills Co r 109 Reed
Hatley Edmond L 3 weaver Hartsell Mills Co r 22 Greene
Hatley Elsie waitress Eagle Cafe r 143 Meadow
Hatley Ethel spooler Cannon Mills Co r 282 W Depot
Hatley Eug (Elsie) 1 tex wkr Cannon Mills Co r 26 S Gold
Hatley Frances L (Mrs L C) spooler Cannon Mills Co r 31 Swink (Norcott Mills)
Hatley Hasty (Lucy) Ⓗ carder Cannon Mills Co h 190 Guy
Hatley Hoyle A (M Inez) weaver Cannon Mills Co r 239 St Johns
Hatley Hubert dyer Hartsell Mills Co r 80 Franklin av (Hartsell Mills)
Hatley J A oiler White-Parks Mills Co r RD
Hatley J Buford (Mildred) 1 mech Reid Mtr Co Inc r Long RD 2
Hatley J Caldwell (Minnie R) 6 tex wkr White-Parks Mills Co h 109 Reed
Hatley J Grover (Maude) weaver Hartsell Mills Co h 2 Charlotte hwy
Hatley Jas L (Elona) 4 warper Cannon Mills Co h 160 Cedar
Hatley Jay L student r 545 (2) White (Brown Mills)
Hatley Kath student r 31 Swink (Norcott Mills)
Hatley Kathleen tex wkr Cannon Mills Co r 545 (2) White (Brown Mills)
Hatley Levi C (Frances L) 2 Ⓗ speeder Cannon Mills Co h 31 Swink (Norcott Mills)
Hatley Louise tex wkr Cannon Mills Co r 545 (2) White (Brown Mills)
Hatley M Danl Ⓗ farmer h 143 Meadow
Hatley M Inez (Mrs H A) spinner (Mrs H A) spinner Cannon Mills Co r 239 St Johns
Hatley Marie r 221 Isabell
Hatley Mary (wid R C) h 288 Bleachery
Hatley Mary (wid W S) Ⓗ h 22 Greene
Hatley Mary (wid I W) r 221 Isabell

Hatley Mary E inspr Cannon Mills Co r 288 Bleachery
Hatley Mary L (wid A L) 2 h 239 St Johns
Hatley Minnie R (Mrs J C) tex wkr White-Parks Mills Co r 109 Reed
Hatley Ora (wid C W) 2 Ⓗ tex wkr Cannon Mills Co h 545 (2) White (Brown Mills)
Hatley Pauline student r 221 Isabell
Hatley Ralph weaver Cannon Mills Co r 239 St Johns
Hatley Reese tex wkr Cannon Mills Co r 545 (2) White (Brown Mills)
Hatley Ruby r 22 Greene
Hatley Saml M (Corrie S) 2 Ⓗ formn Cannon Mills Co h 221 Isabell
Hatley T Smoot formn Cannon Mills Co r 288 Bleachery
Hatley Viola weaver Cannon Mills Co r 239 St Johns
Hatley W Alvin (Dora F) Ⓗ inspr Cannon Mills Co h 38 Kerr
Hatley W Carl (Mary A) sweeper opr City h 156 Meadow
Hatley Walter C (Clovis) (Lipe & Hatley Gro) r RD 1 Barrow Creek rd
Haupt Edna M (Mrs R H) winder Cannon Mills Co r 248 Elm
Haupt Rowland H (Edna M) Ⓗ fixer Cannon Mills Co h 248 Elm
Havens Edith M (Mrs E C) adjutant The Salvation Army r 142 Franklin av
**HAVENS ELMER C (Edith M) 4 Adjutant The Salvation Army, h 142 Franklin av—Tel 864**
Hawfield Kate C (Mrs S G) tchr Hartsell High Sch r 45 Academy
Hawfield Saml G (Kate C) 1 Ⓗ supt County Board of Education h 45 Academy
Hawfield S Glenn Jr student r 45 Academy
Hawfield Wm student r 45 Academy
Hawkins A Louise (Mrs G W) spooler Cannon Mills Co r 10 1st
Hawkins Baxter (Delia) 2 carder Brown Mfg Co r 63 Morrison av
Hawkins Cecil student r 40 Main (Franklin Mills)
Hawkins Drucilla © student r 63 Chestnut
Hawkins Garman W (A Louise) trk dr Cannon Mills Co h 10 1st
Hawkins Gene © (Jane) r 298 Broad
Hawkins Geo E (Mira K) 2 second hand Cannon Mills Co h 40 Main (Franklin Mills)
Hawkins Henderson H Rev © (Emmaline) 2 pastor First Baptist Ch h 63 Chestnut
Hawkins Jas © student r 63 Chestnut
Hawkins Janie © smstrs WPA r 298 Broad
Hawkins Mary T © maid r 214 W Corbin
Hawkins Mira K (Mrs G E) spinner Cannon Mills Co r 40 Main (Franklin Mills)
Hawkins Obediah © student r 63 Chestnut
Hawkins Obeva tex wkr Hoover Hosiery Co r Hotel Concord
Hayden Geo L (Estelle H) 1 slsmn Old North State Breweries Inc h 43 Victory
Hayden Lucille © r 147 (15) S Crowell
Hayes Beulah © lndrs h 101 Cline
Hayes Geneva waitress Hotel Concord r same
Hayes Homer © (Rena) 3 lab h 268 S Georgia av
Hayes Robt G (Miriam C) with Cannon Mills Co r 93 N Union
Haynes Ernest ship clk F M Youngblood & Co r 56 E Depot
Haynes Grace M (Mrs Lee) knitter Willis Hosiery Mills r 254 St Johns
Haynes Grady J Rev (Annie J) 1 pastor Young Street Missionary Baptist Ch h 61 Phoenix
Haynes Hattie © maid 159 E Corbin
Haynes Lee (Grace M) 2 knitter Hoover Hosiery Co h 254 St Johns
Haynes Lula waitress r 92 Meadow
Haynes Paul R (Ada H) 2 Ⓗ trk dr F M Youngblood & Co h 92 Meadow
Hayre Margt (Mrs Reuben) tex wkr Cannon Mills Co r 413 Kerr
Hayre Reuben (Margt) tex wkr Cannon Mills Co h 413 Kerr
**HAYWOOD FABIUS J (Eliz B) Ⓗ, V-Pres and Trust Officer Cabarrus Bank & Trust Co, h 167 N Union—Tel 354**

Haywood Fabrius J Jr sch tchr r 167 N Union
Haywood Jesse B (Mary E) 2 Ⓗ (City Filling Sta) h 249 Louise av
Haywood Nancy G student r 167 N Union
Haywood Neil A (Lydia) 2 gro 182 Lincoln h 132 S Spring
Haywood Robt B clk Ritchie Hdw Co r 167 N Union
Haywood T Carroll student r 167 N Union
Headrick Leila © cook r 101 Shuman's al
Headrick Lula © h 101 Shuman's al
Heath Matilda Mrs smstrs WPA r RD 3
Heavener John F (Mabel R) 2 tex wkr h 49 Creswell
Hedrick Alf M (Mable R) 1 formn Concord Silk Throwing Co Inc h 208 Glenn
Hefner Robt (Ida) 4 tex wkr Cannon Mills Co h 75 Railroad
Heilig Alma R twister Concord Knitting Co Inc r 351 (341) Ann
Helderman Ada J (wid W A) 1 Ⓗ h 180 McGill
Helderman Earley L (Minnie B) Ⓗ loom fixer Cannon Mills Co h 121 Clark
Helderman M Louise r 180 McGill
Helderman Minnie B (Mrs E L) creeler Cannon Mills Co r 121 Clark
Hellman Earl tex wkr Cannon Mills Co r 112 W Corbin
Helms Alice (Mrs T V) spinner Locke Cotton Mills Co r 74 Peachtree
Helms Annie (Mrs A V) spooler Cannon Mills Co r 18 2d (Norcott Mill)
Helms Arth V (Annie) 4 tex wkr Cannon Mills Co h 18 2d (Norcott Mill)
Helms Beulah M (Mrs R W) winder Locke Cotton Mills Co r 11 Brown
Helms Boyce W (Corrie M) tex wkr Cannon Mills Co h 159 Kerr
Helms Bright (Ruth) 1 tex wkr Cannon Mills Co h 413 Harris
Helms Buren pntr r 132 Carolina av
Helms Clarence carder Brown Mfg Co r 911 New row
Helms Conway S doffer Locke Cotton Mills Co r 16 Meadow View
Helms Cora (Mrs J W) spinner Locke Cotton Mills Co r 41 St Mary
Helms Dora T (wid W W) r 236 N Church
Helms Earl C ofcmn John K Patterson & Co r 97 Academy
Helms Earl M clk r 74 Peachtree
Helms Ella M (Mrs W S) smstrs Kerr Bleaching & Finishing Wks r 187 Kerr
Helms Elmer doffer Brown Mfg Co r 502 White (Brown Mills)
Helms Everett filler Cannon Mills Co r 97 Academy
Helms Ezekiel T (Mollie) loom fixer Cannon Mills Co h 58 S Powder
Helms Floyd H (Leila M) 3 tex wkr Cannon Mills Co h 450 Harris
Helms Garlene r 16 Meadow View
Helms Gladys (Mrs O D) knitter Willis Hosiery Mills r 58 S Powder
Helms Guy A (Maybelle M) 1 tex wkr Kerr Bleaching & Finishing Wks r 53 W Corbin
Helms H Theron (Ada L) 1 Ⓗ clk Richmond-Flowe Co h 97 Academy
Helms Harold tex wks Cannon Mills Co r 134 Smith
Helms Harry weaver Brown Mfg Co r 3 Floral
Helms Homer H mech Earl Johnson Inc res Stanfield N C
Helms Howard M weaver Brown Mfg Co r 509 White (Brown Mills)
Helms Howard Q tex wkr Cannon Mills Co r 450 Harris
**HELMS I J (Ola M) 4 Jeweler 34½ S Union, h 180 W Corbin (See card BD)**
Helms Ivery J (Martha H) 1 frame hand Brown Mfg Co h 302 Swink
Helms J Clyde r 245 St Johns
Helms J E stock rm mn Charles Stores Co r 143 E Corbin
Helms J Franklin (Ola M) doffer Cannon Mills Co r 488 Allison
Helms J Robt (Mary E) 2 inspr Locke Cotton Mills Co h 488 Allison
Helms J West (Cora) 5 tex wkr Locke Cotton Mills Co h 41 St Mary
Helms Jas M (Mollie A) swtchmn Cannon Mills Co r 18 2d (Norcott Mill)
Helms Jas R mgr Elizabeth's Smoke Shop r 430 Railroad av
Helms Jesse (Zettie) 2 carder Cannon Mills Co h 263 Bay

Helms Jesse C tex wkr Cannon Mills Co r 245 St Johns
Helms Joel (Lemmar) USA r 1 Grace
Helms John A (Mollie) 1 spooler Cannon Mills Co h 430 Railroad av
Helms Jos A (Bessie W) Ⓗ (W D Cagle & Co) h 35 Kerr
Helms Judge I (Ida H) 1 hlpr Sidney H Trull h 16 Meadow View
Helms Leila M (Mrs F H) tex wkr Cannon Mills Co r 450 Harris
Helms Lemmar (Mrs Joel) winder Brown Mfg Co r 1 Grace
Helms Lizzie (wid A D) r 187 Kerr
Helms Lloyd farmer r 132 Carolina av
Helms Louis A (Mollie O) 1 Ⓗ carp h 132 Carolina av
Helms Lula J weaver Brown Mfg Co r 509 White (Brown Mills)
Helms Luther r 488 Allison
Helms M Carl carp Cannon Mills Co h 245 St Johns
Helms Martha H (Mrs I J) spinner Brown Mfg Co r 302 Swink
Helms Mary r 430 Railroad av
Helms Mildred r 97 Academy
Helms Norris J (Annie U) meat ctr r 111 S Spring
Helms O T emp Penn-Carol Hosiery Mills r 82 Grove
Helms Olin (Mary) 3 knitter Hoover Hosiery Co r 187 Kerr
Helms Olin D (Gladys) tex wkr Cannon Mills Co r 58 S Powder
Helms Oliver (Essie A) 3 carder Brown Mfg Co h 911 New row
Helms Pauline winder Locke Cotton Mills Co r 16 Meadow View
Helms Ralph G (Mary L) 2 Ⓗ taxi dr h Wilkinson av nr W Corbin
Helms Robt trk dr Cannon Mills Co r 430 Railroad av
Helms Robt W (Bessie M) 6 carp Danl A McLaurin h 255 Moore
Helms Roscoe doffer Cannon Mills Co r 488 Allison
Helms Roy W (Beulah M) 2 doffer Locke Cotton Mills Co h 11 Brown
Helms Ruth (Mrs Bright) tex wkr Cannon Mills Co r 413 Harris
Helms Saml A (M Eliz) 3 weaver Brown Mfg Co h 509 White (Brown Mills)
Helms Sarah H (wid I R) r Wilkinson av nr W Corbin
Helms Spurgeon T asst supt The Charlotte Coca Cola Btlg Co r 97 Academy
Helms Stewart W (Amy B) tex wkr Brown Mfg Co h 502 White (Brown Mills)
Helms T Kemp mgr W D Cagle & Co r 35 Kerr
Helms Thos V (Alice) 2 carder Locke Cotton Mills Co h 74 Peachtree
Helms Troy E A r 74 Peachtree
Helms W Melvin (Dollie) 1 warper Hartsell Mills Co h 68 Main (Hartsell Mills)
Helms W Ray (Velna) 2 tex wkr Cannon Mills Co h 278 Young
Helms Wallace (Odessa F) r 319 Houston
Helms Wm S (Ella M) 3 clk W Bergen Newton h 187 Kerr
Helms Wilson L (Dora) 4 doffer Cannon Mills Co h 26 St Mary
Helms Wingfield D (Minnie) 1 emp WPA r 82 Pine av
Helton Geo W (Nannie) formn Brown Mfg Co h 505 White (Brown Mills)
Helton Lee (Mae G) 3 doffer Brown Mfg Co r 919 New row
Helton Mae G (Mrs Lee) spinner Brown Mfg Co r 919 New row
Hemphill Chas D (Mary) r 140 S Spring
Hemphill Jas © lab r 140 Charlotte hwy
Hemphill Thos © (Inez) 4 plmbr r 137 Chestnut
Henderson Grady (Lillie M) 1 tex wkr Cannon Mills Co h 72 Skipwith
Henderson Lillie M (Mrs Grady) tex wkr r 72 Skipwith
Hendley M Lndsey (Mae H) 7 Ⓗ knapper Cannon Mills Co h 239 Odell
Hendley Mae H (Mrs M L) weaver Cannon Mills Co r 239 Odell
Hendley Ruby M r 84 N Union
Hendrick Helen V winder Concord Knitting Co Inc r 270 Smart
Hendricks Mary © 1 cook r 281 Broad
Hendrix Caprus © (Bettie) 1 lab h 302 Broad

Hendrix Edgar E (Helen O) 1 plant mgr Old North State Breweries Inc h 41 Bell av
Hendrix Edgar E Jr slsmn Old North State Breweries Inc r 41 Bell av
**HENDRIX GILBERT H (Ola G) Ⓗ (John M Hendrix Agency) Sec-Treas Cabarrus County Building, Loan & Savings Assn, h 322 S Union—Tel 285**
Hendrix J Wm (Nell) 6 h 604 Brown
Hendrix Jos W (Mildred G) 1 sec-treas and mgr Old North State Breweries Inc accnt 505-07 Cabarrus Bk Bldg h 66 W Corbin
**HENDRIX JOHN M AGENCY (G H Hendrix) Genl Insurance 4 N Union—Tel 130**
Hendrix Laura Mrs 2 spinner Locke Cotton Mills Co r 270 Smart
Hendrix Mattie © cook r 302 Broad
Hendrix Nell (Mrs J W) hlpr Brown Mfg Co r 604 Brown
Hendy Jesse © 1 h 119 Broad
Hennessee M Nixon Jr (Jessie J) 4 Ⓗ ofc mgr F M Youngblood & Co h 498 S Union
Henry Bruce A W (Lola C) 1 frame hand Brown Mfg Co h 202 Shotgun row
Henry Chas A (Pearl F) 1 Ⓗ (DeLuxe Barber Shop) h 218 N Church
Henry Clara smstrs J C Penney Co Inc r 218 N Church
Henry J Wm (Lola T) 2 speeder hand Brown Mfg Co h 913 New row
Henry Lola C (Mrs B A W) winder Brown Mfg Co r 202 Shotgun row
Henry Lola T (Mrs J W) spinner Brown Mfg Co r 913 New row
Henry Mabel stēn r 218 N Church
Henry Robbie L r 913 New row
Hensley Jas dyer Hartsell Mills Co r 79 Franklin av (Hartsell Mills)
Hensley Mary (Mrs Waymoth) spooler Cannon Mills Co r 25 Swink (Norcott Mills)
Hensley Waymoth (Mary) 1 r 25 Swink (Norcott Mills)
**HENSON—See also Hinson**
Henson Clifton (Patria) 1 tex wkr Cannon Mills Co r 266 W Corbin
Henson G Edw (Amanda) 2 clk Square Deal Gro h 266 W Corbin
Henson Geo © (Mollie) 1 Ⓗ lab WPA h 127 Lore's al
Henson Raymond tex wkr Cannon Mills Co r 266 W Corbin
**HERALD OBSERVER THE, The Roberts Publishing Co Inc Publishers, E Ray King Editor, Tri-Weekly Newspaper, 33 E Corbin—Tel 163** **(See page 44)**
**HERLOCKER—See also Hurlocker**
Herlocker Bertha tex wkr Cannon Mills Co r 65 Phoenix
Herlocker Mildred student r 65 Phoenix
Herlocker Mose (Mary) oiler Cannon Mills Co h 65 Phoenix
Herrin Clarence P weaver Cannon Mills Co r 451 Harris
Herrin Cline E (Arabelle) 2 overseer Cannon Mills Co h 451 Harris
Herrin Cline X L r 451 Harris
Herrin Eliz student r 216 Kerr
Herrin John R (Mattie W) weaver Brown Mfg Co h 216 Kerr
Herrin John W (Pauline) 1 tex wkr Cannon Mills Co h 86 James av
Herrin Mahalia C tex wkr Cannon Mills Co r 451 Harris
Herrin Mary (wid E L) r 95 St Mary
Herrin Mattie W (Mrs J R) tex wkr Brown Mfg Co r 216 Kerr
Herrin Pauline (Mrs J W) tex wkr Cannon Mills Co r 86 James av
Herrin Ruby L inspr Concord Knitting Co Inc r 216 Kerr
Herring Annie (wid H C) r 62 W Depot
Herring Bertha T (Mrs C E) spinner Brown Mfg Co r 305 Swink
Herring Clarence E (Bertha T) oiler Brown Mfg Co h 305 Swink
Herring Millard 2 tex wkr Hartsell Mills Co h 5 Charlotte hwy
Herrington Louise (Mrs P E) winder Hartsell Mills Co r 40 Lee
Herrington Paul E (Louise) 1 weaver Hartsell Mills Co h 40 Lee
Hess Elnora smstrs Concord Knitting Co Inc r 96 Meadow
**HETHCOCK—See also Hathcock and Hethcox**
Hethcock Fulton L (Lell) 3 plant wkr Concord Tel Co h 355 N Crowell

Hetchcock Lell (Mrs F L) wrapper Cannon Mills Co r 355 N Crowell
Hethcock Wm W r 211 Glenn
Hethcox Agatha looper Willis Hosiery Mills r 239 Ann
Hethcox Daisy B (Mrs H G) winder Cannon Mills Co r 239 Ann
Hethcox H Gilford (Daisy B) 1 weaver Cannon Mills Co h 239 Ann
Hethcox Lillie L (wid Eben) tex wkr Locke Cotton Mills Co h 200 Simpson
Hetzel Edw W (Doris E) tex wkr Penn-Carol Hosiery Mills Inc h 147 S Spring
Hickman Dewey B tex wkr Cannon Mills Co r 46 Old Charlotte hwy
Hickman Fannie © lndrs h 138 Charlotte hwy
Hickman Marsh M © lab r 138 Charlotte hwy
Hicks Arth (Leona) 2 tex wkr Cannon Mills Co h 10 Francis av
Hicks B E steward Hotel Concord r same
Hicks Chas T doffer Locke Cotton Mills Co r 18 Liberty (City View)
Hicks Ernest L (Ollie C) (Cline's Pharm) mgr Postal Teleg-Cable Co r 169 E Depot
Hicks Geo W tex wkr r 339 Houston
Hicks Grace B (Mrs J E) spooler Cannon Mills Co r 16 2d (Norcott Mill)
Hicks J Edw (Grace B) 2 tex wkr Cannon Mills Co h 16 2d (Norcott Mill)
Hicks Leona (Mrs Arth) tex wkr Cannon Mills Co r 10 Francis av
Hicks Marietta E Mrs (H) h 18 Liberty (City View)
Hicks Sarah r 339 Houston
Hicks Wm N (Mittie B) tex wkr h 339 Houston
Hickson Granison © (Georgia) tex wkr r 209 Princess
Hickson Hagewood H © (Estelle) 1 tex wkr h 256 Hill Top av
Hickson Hasther © lndrs h rear 160 Charlotte hwy
Hickson Jos © (Susanna) section hand Sou Ry System h 212 Princess
Hickson Nettie © student r 256 Hill Top av
Higdon S Gordon (Ethel O) 5 tex wkr Brown Mfg Co h 544 Harris
Hileman Bernard M clk The Texas Co
Hill Arrie L gate kpr Brown Mfg Co r 802 Old Charlotte hwy
Hill Berry carder Cannon Mills Co r 268 Bleachery
Hill David A (Mary E) oiler Cannon Mills Co h 268 Bleachery
Hill Duckie Mrs smstrs WPA r 1 Highland av
Hill Edw D (Eliz) prod 51 Charlotte hwy h same
Hill Evelyn r 311 Swink
Hill Frances L (H) h 116 N Union apt A
Hill Georgia H (Mrs Paul) spinner Brown Mfg Co r 19 Meadow View
Hill Hudlow sten Cannon Mills Co r Hotel Concord
Hill J Conrad (Eliz G) 2 (H) ofc mgr Brown Mfg Co h 610 S Union
Hill Jas E Rev © (Beulah) 3 pastor Beulah Baptist Ch h 293 Broad
Hill Jas W (Ethel) 3 pntr h 3 Charlotte hwy
Hill Lottie A (Mrs R P) tex wkr Brown Mfg Co r 15 Brown
Hill Luther B (Willie) 2 tex wkr Locke Cotton Mills Co h 317 Smart
Hill Mary B chf opr Concord Tel Co r 48 E Depot
Hill Ora F Mrs prin Central Primary Sch r Hotel Concord
Hill Patk M (Josephine) mgr Askin's Clo Store r 63 E Depot
Hill Paul (Georgia H) 3 tex wkr Brown Mfg Co h 19 Meadow View
Hill Pink L mstr mech Brown Mfg Co r 802 Old Charlotte hwy
Hill Robt (Pauline) 1 (H) loom fixer Brown Mfg Co h 13 (2) Brown
Hill Roy L (Margt L) 3 tex wkr Cannon Mills Co h 519 White (Brown Mills)
Hill Rufus P (Lottie A) (H) tex wkr Brown Mfg Co h 15 Brown
Hill Savannah © student r 293 Broad
Hill Willie (Mrs L B) tex wkr Locke Cotton Mills Co r 317 Smart
Hill Willie M © maid r 293 Broad
Hillcrest Beauty Shoppe (Lucy Winecoff) 320 W Depot

**HILLCREST DEVELOPMENT CO, J Leonard Brown Pres, R P Gibson V-Pres, H W Calloway Jr Sec-Treas, Real Estate 93 S Union—Tel 612-R (See left top lines)**

Hilliard Benj T Jr tex wkr r 12 S Gold
Hilliard Martha A r 12 S Gold
Hilliard Newman B pntr r 12 S Gold
Hilliard Zilphia (wid B T) 1 h 12 S Gold
Hines Arlene r 57 Winecoff
Hines Clyde A (Grace B) 1 Ⓗ weaver Cannon Mills Co h 617 Johnson
Hines E Scott © tchr Barber-Scotia College r same
Hines Fredk clk The Great A & P Tea Co r 14 St Mary
Hines Grace B (Mrs C A) hemmer Cannon Mills Co r 617 Johnson
Hines J Franklin (Ossie) 2 weaver Cannon Mills Co h 14 St Mary
Hines Murphy tex wkr Hartsell Mills Co r 57 Winecoff
Hines Wm F (Eunice) Ⓗ tex wkr Cannon Mills Co h 57 Winecoff

**HINSON—See also Henson**

Hinson Alma S (Mrs T F) spinner Brown Mfg Co r 22 Swink (Hartsell Mills)
Hinson Belle h 223 Kerr
Hinson Belle Ⓗ tex wkr Locke Cotton Mills Co h 258 Vance
Hinson Bertie H Mrs 1 tex wkr Cannon Mills Co r 208 Buffalo
Hinson Bogen weaver Brown Mfg Co r 238 Odell
Hinson Clarence tex wkr Cannon Mills Co r 275 W Corbin
Hinson Colon student r 915 New row
Hinson Curtis (Pauline) 1 weaver Hartsell Mills Co h 59 Park av
Hinson D Fuller (Sallie) clk Square Deal Gro h 205 Young
Hinson Fisher dr Four-Ought Taxi Serv r 223 Kerr
Hinson Grace R (Mrs L D) spooler Cannon Mills Co r 212 Academy
Hinson Henry L (Hinson's Economy Store) res Monroe N C
Hinson Henry T (Ruby H) 1 twister Hartsell Mills Co r 62 Franklin av (Hartsell Mills)
Hinson Homer M r 414 Railroad av
Hinson I Virgil (Maude) 5 card grinder Cannon Mills Co h 68 Skipwith
Hinson Ivy H (Mrs R A) spinner Cannon Mills Co r 71 Railroad
Hinson Jesse (Bessie) 4 doffer Cannon Mills Co r 31 Main (Franklin Mills)
Hinson Kathleen (Mrs S A) spinner Cannon Mills Co r 414 Railroad av
Hinson Laura (Mrs Ollie) spare hand Brown Mfg Co r 62 Sunderland rd
Hinson Lee D (Grace R) 1 Ⓗ card grinder Cannon Mills Co h 212 Academy
Hinson Lula L (Mrs O P) spinner Cannon Mills Co r 244 Misenheimer av
Hinson Mamie (wid J F) r 516 Railroad av
Hinson Ollie (Laura) 6 weaver Brown Mfg Co h 62 Sunderland rd
Hinson Oscar P (Lula L) 2 doffer Cannon Mills Co h 244 Misenheimer av
Hinson Pauline (Mrs Curtis) spinner Hartsell Mills Co r 59 Park av
Hinson Raymond A (Ivy H) 2 drawer Cannon Mills Co h 71 Railroad
Hinson Rena r 223 Kerr
Hinson Reuben L (Gertrude W) weaver Hartsell Mills Co h 16 Swink (Hartsell Mills)
Hinson Roy (Beatrice) 1 tex wkr Hartsell Mills Co r 226 Charlotte hwy
Hinson Sallie (Mrs D F) spinner Cannon Mills Co r 205 Young
Hinson Saml A (Kathleen) 2 second hand Cannon Mills Co h 414 Railroad av
Hinson Theo weaver Brown Mfg Co r 915 New row
Hinson Thos F (Alma S) 2 Ⓗ weaver Cannon Mills Co h 22 Swink (Hartsell Mills)
Hinson Wm (Ruth J) weaver Brown Mfg Co h 915 New row
Hinson Wm D (Dora) 4 tex wkr Cannon Mills Co h 275 W Corbin
Hinson Wm D Jr (Elsie) 1 doffer Cannon Mills Co h 200 Young
Hinson Wm E (Addie) 6 tex wkr Cannon Mills Co h 62 Skipwith
Hinson's Economy Store (Henry L Hinson) auto accessories 5 S Union
Hobeika Nicholas E (Eliz) 1 Ⓗ (Eagle Cafe; Vick's Lunch) h 296 S Church

Hodge Ruth O (Mrs W L) spinner Cannon Mills Co r 43 Main (Franklin Mills)
Hodge Wm L (Ruth O) 1 doffer Cannon Mills Co h 43 Main (Franklin Mills)
Hodges Walter W r 905 New row
**HOFFMAN DUKE A (Lula B) 1 Dist Mgr The Life Insurance Co of Va, h 93 Cedar —Tel 986**
Hoffman J Roy (Viola) 2 trk dr Carolina Trans Co r 6 Charlotte hwy
Hoffman Mae B (Mrs R L) waitress Hoffman's Cafe res China Grove N C
Hoffman Roy L (Mae B) (Hoffman's Cafe) res China Grove N C
Hoffman's Cafe (Roy L Hoffman) 36 S Church
Holbrook Edmund © lab r 252 Lincoln
Holbrooks Clara tex wkr Cannon Mills Co r 486 Gibson
Holbrooks Ethel S (Mrs M E) nurse 34 Kerr r same
Holbrooks Hazel r 486 Gibson
Holbrooks Lester © (Julia) r 252 Lincoln
Holbrooks Macon E (Ethel S) 1 invoice clk Kerr Bleaching & Finishing Wks r 34 Kerr
Holbrooks Nona (wid Jas) tex wkr Cannon Mills Co h 486 Gibson
Holbrooks Nora © lndrs h 194 Lincoln
Holbrooks Pearl R (wid Victor) Ⓗ h 34 Kerr
Holbrooks Mack (Viola) dyer Cannon Mills Co h 214 Franklin av
Holden Fred (Bertie) 1 Ⓗ emp Kerr Bleaching & Finishing Wks h 92 Winecoff
Holdgraf Ida (wid J H) r 151 N Spring
Holding W Jos (Margt H) 1 Ⓗ dstbtr The Texas Co h 120 N Union
Holdbrooks Robey © h 58 Broad
Holland Geo S (Lucy A) Ⓗ tex wkr Cannon Mills Co h 235 Elm
Holland J Edison asst mgr McLellan Stores Co r 63 W Depot
Holland Louise E tex wkr Cannon Mills Co r 235 Elm
Holland Lucy A (Mrs G S) looper Willis Hosiery Mills r 235 Elm
Holland Ralph G tex wkr Cannon Mills Co r 247 Kerr
Holland Sallie weaver Cannon Mills Co r 15 N Valley
Holland Walter (Margt) 2 weaver Brown Mfg Co r 5 (2) Grace
Hollar Pearl spinner Cannon Mills Co r 21 Douglas av
Hollingsworth Harry E tchr Concord High Sch r 146 N Spring
Hollins Robt E carder Cannon Mills Co r 241 Odell
Holloman Jas L (Lucile H) 2 speeder hand Brown Mfg Co h 905 New row
Holloman Lucile H (Mrs J L) spinner Brown Mfg Co r 905 New row
Holman Jas © (Lula) 3 h 276 (11) Hill Top av
Holmes John © (Julia) 2 Ⓗ lab h 57 Young
Holshouser John H A (Bertha) Ⓗ gro 232 Franklin av h 213 same
Holshouser Kath (Mrs L C) sch tchr r 1 1st
Holshouser Louis C (Kath) tex wkr Cannon Mills Co h 1 1st
Holshouser Nellie (Mrs W J) bdg 81 McGill r same
Holshouser Paul M (Eliz) 2 reprmn Sprott Bros Furn Co h 21 W Marsh
Holshouser Wm J (Nellie) Ⓗ h 81 McGill
Holsten Melvin J Rev pastor Grace Lutheran Ch r 92 S Spring
Holt Chas C (Mollie) r 65 N Crowell
Holt Jos © (Bessie) 1 tex wkr h 222 Princess
Holyfield Richd G knitter Hoover Hosiery Co r 168 W Depot
Hombarger Bertha r 22 St Mary
Hombarger John V (Estelle) tex wkr Locke Cotton Mills Co h 22 St Mary
Home Beauty Shop The (Mrs Bettie H Fry) 357 Vance
**HOME OWNERS' LOAN CORP, Joe P Fisher Agt, 7 N Union—Tel 764**
Home Security Life Insurance Co, Jas A Cauble, Wm D Rogers, J Arth Starnes and G Reese Sedberry agts, 203 Archey Bldg
Honbarger Luther J (Fay) 1 spinner Cannon Mills Co h 506 Railroad av
Honey Toney A (Alice F) (West Side Serv Sta) h 96 E Depot

Honey's Honey Dew T Glenn Lineberger mgr ice cream 325 N Church

**HONEYCUTT—See also Huneycutt**

Honeycutt Adelaide sampler Kerr Bleaching & Finishing Wks r 330 Ann
Honeycutt Agnes P (Mrs J B) tex wkr Cannon Mills Co r 58 Old Charlotte hwy
Honeycutt Benj roping layer Cannon Mills Co r 33 Main (Franklin Mills)
Honeycutt Carl R (Maude B) 2 Ⓗ patrolmn City Police Dept h 360 Ann
Honeycutt Carrie (Mrs D B) tex wkr Cannon Mills Co r 516 Railroad av
Honeycutt Clarence A 1 section hand Hartsell Mills Co h 62 Franklin av (Hartsell Mills)
Honeycutt Clarence A Jr (Gertrude) dyer Hartsell Mills Co r 62 Franklin av (Hartsell Mills)
Honeycutt Curtis E (Cladie B) 4 second hand Buffalo Thread Co h 92 Parallel
Honeycutt David B (Carrie) 1 h 516 Railroad av
Honeycutt Dorothy folder Willis Hosiery Mills r 330 Ann
Honeycutt Earl carder Cannon Mills Co r 69 N Valley
Honeycutt Ella G (Mrs S T) extra slswn Efird's Dept Store r 34 St Mary
Honeycutt Elnora tchr Coltrane Grammar Sch r 84 N Spring
Honeycutt Ethel emp The Concord Daily Tribune r 122 E Depot
Honeycutt Fred L weaver Cannon Mills Co r 247 Cedar
Honeycutt Gordon inspr Kerr Bleaching & Finishing Wks r 69 N Valley
Honeycutt Graham emp Cannon Mills Co r 66 W Marsh
Honeycutt Grocera emp Concord Knitting Co Inc r 86 McGill
Honeycutt Grover C (Gatha) 5 Ⓗ boarder Willis Hosiery Mills h 540 Newell ter
Honeycutt Hattie spinner Cannon Mills Co r 33 Main (Franklin Mills)
Honeycutt Hazel emp Cannon Mills Co r 66 W Marsh
Honeycutt Hubert tex wkr Cannon Mills Co r 34 St Mary
Honeycutt J Barber (Agnes P) 1 tex wkr Cannon Mills Co h 58 Old Charlotte hwy
Honeycutt Jas (Ozelle) 1 weaver Cannon Mills Co h 295 Bay
Honeycutt Joel Ⓗ h 122 E Depot
Honeycutt John T (Meda A) 1 Ⓗ (Star Candy Co) pres Old North State Breweries Inc h 38 E Depot
Honeycutt John W (Julia) 1 loom fixer Cannon Mills Co h 66 W Marsh
Honeycutt Jones C (Julia W) 1 tex wkr Hartsell Mills Co h 291 Houston
Honeycutt Jos S r 247 Cedar
Honeycutt Julia (Mrs J W) folder Cannon Mills Co r 66 W Marsh
Honeycutt Juanita topper Hoover Hosiery Co r 291 Houston
Honeycutt Lee A (Kath C) tex wkr Cannon Mills Co r 111 Rich
Honeycutt Lessie spinner Cannon Mills Co r 33 Main (Franklin Mills)
Honeycutt Lora draw hand Cannon Mills Co r 504 Railroad av
Honeycutt Louise (Mrs Ralph) folder Cannon Mills Co r 85 McGill
Honeycutt Madeline (wid M L) r 14 Swink (Hartsell Mills)
Honeycutt Martin L (Martha) card grinder Cannon Mills Co h 5 Morris
Honeycutt Nannie (wid A M) Ⓗ h 330 Ann
Honeycutt Nora (wid Kelley) h 247 Cedar
Honeycutt Ozelle (Mrs Jas) inspr Cannon Mills Co r 295 Bay
Honeycutt P Frank mech White Auto Co r 148 W Depot
Honeycutt Pauline inspr Cannon Mills Co r 330 Ann
Honeycutt Philip M (Mary) 1 spooler Cannon Mills Co h 5 Mill
Honeycutt Ralph (Louise) 1 roller Cannon Mills Co r 85 McGill
Honeycutt Robt E (Lonie) steam ftr Cannon Mills Co h 226 Glenn
Honeycutt Rosa B spinner Cannon Mills Co r 33 Main (Franklin Mills)
Honeycutt Rossilee tex wkr Cannon Mills Co r 330 Ann
Honeycutt Ruth E cash Concord Tel Co r 66 W Marsh
Honeycutt Saml T (Ella G) 1 cloth inspr Cannon Mills Co h 34 St Mary
Honeycutt Thos H (Lula) 1 elev opr Cannon Mills Co h 33 Main (Franklin Mills)

Honeycutt Wm E (Pearl) Ⓗ pkr Cannon Mills Co h 65 Winecoff
Honeysuck Wilmer (Ethel) 2 card grinder Cannon Mills Co r 237 Young
Hood Jas B (Eliz) 1 tex wkr Locke Cotton Mills Co r 394 Cook
Hood Ola W (wid P L) dep County Register of Deeds r 276 S Union
Hooey Cirginia © cook r 192 S Georgia av
Hooker Harlan Z (Lucille N) 3 carder Cannon Mills Co h 33 3d
Hooker Irene L (Mrs Jesse) spooler Cannon Mills Co r 59 Old Charlotte hwy
Hooker Jesse (Irene L) 1 tex wkr Cannon Mills Co r 59 Old Charlotte hwy
Hooker Lucille N (Mrs H Z) spinner Cannon Mills Co r 33 3d
Hooks Estelle picker Cannon Mills Co r 55 Robinson
Hooks Ida H (Mrs J F) spinner Cannon Mills Co r 55 Robinson
Hooks J Frank (Ida H) 3 card grinder Cannon Mills Co h 55 Robinson
Hooks Julius S (Edith R) 1 tex wkr Cannon Mills Co r 193 Elm
Hooks L Roy (Maggie L) 5 Ⓗ slsmn h 33 Swink (Norcott Mills)
Hooks Lula r 110 Old Charlotte hwy
Hooks Rosa spinner Cannon Mills Co h 69 N Powder
**HOOIE—See also Howie**
Hooie Andrew © (Mary) 4 section hand Sou Ry System h 179 Vee
Hooie Anna M © cook r 179 Vee
Hooie Bruce © (Katie) tex wkr h 50 S Crowell
Hooie John © (Annie) 1 bellmn Hotel Concord r 182 Broad
Hooie Jos © tex wkr Cannon Mills Co r 80 Broad
Hooie Mary © cook County Home r 179 Vee
Hooie Mazella © h 276 S Georgia av
Hooie Robt © (Maggie) 1 lab Sou Ry System h 146 Charlotte hwy
Hooie Thos J © (Maggie) 2 hlpr Star Candy Co h 154 Broad
Hooie Zeb © (Clayton) 4 tex wkr h Silver Hill
Hoover Annie tchr Central Primary Sch r 97 Cedar
Hoover Aubrey R Jr (Betty) 3 Ⓗ pres Concord Silk Trowing Co Inc; sec-treas-genl mgr Hoover Hosiery Co, h 97 Grove
Hoover Hosiery Co, Wm W Flowe pres, Aubrey R Hoover Jr sec-treas-genl mgr, mfrs 20-24 Kerr
**HOOVER RAY C (Lillian) 1 Ⓗ County Sheriff and Tax Collector, h 97 Cedar—Tel 261**
Hoover's Inc, G Fred Agee pres, Julius F Fisher sec-treas, men's clo 12 S Union
Hop & Bob's Service Station (Dewitt Hopkins, Robt P Bennefield) 17 E Corbin
Hope Otis S (Pearl) 1 slsmn Belk's Dept Store h 156 Beech
Hopkins Carrie (wid J J) 2 r 239 N Spring
Hopkins Dewitt (Mary E) 5 (Hop & Bob's Serv Sta) h 19 Pine
Hopkins Doris (Mrs Jas) spinner Brown Mfg Co r 109 Maple
Hopkins Douglas (Agnes) tex wkr Cannon Mills Co r 17 S Powder
Hopkins Eliz (wid C C) r 57 S Powder
Hopkins Eliz ofc sec r 48 W Depot
Hopkins Ethel (Mrs Walter) spooler Brown Mfg Co r 17 S powder
Hopkins Frances Mrs 1 opr DeLite Beauty Shoppe r 48 W Depot
Hopkins Harold R (Louise R) weaver Cannon Mills Co r 238 Kerr
Hopkins Harry (Margt) tex wkr Cannon Mills Co r 183 E Depot
Hopkins J Lee student r 130 E Corbin
Hopkins J Saml (Ethel) Ⓗ loom fixer Cannon Mills Co h 109 Maple
Hopkins Jas (Doris) doffer Cannon Mills Co r 109 Maple
Hopkins Jas © firemn Bob's Lndry Co h 190 S Georgia av
Hopkins Jas D (Nellie) atndt Carolina Serv Sta No 2 r 10 Douglas av
Hopkins John H (Maggie M) 1 Ⓗ bldg contr 130 E Corbin h same
Hopkins John J Jr (Ethel) 1 roaster S & D Coffee Co r 239 N Spring
Hopkins Lee M (Bertha) 1 weaver Hartsell Mills Co h 98 Charlotte hwy
Hopkins Lizzie © ironer Bob's Lndry Co h 5½ (100) Phoenix

Hopkins M Nora (wid A L) tex wkr Brown Mfg Co r 18 S Valley
Hopkins Margt r 109 Maple
Hopkins Margt (Mrs Harry) waitress Hotel Concord r 183 E Depot
Hopkins Mark L (Gussie) carp h 73 N Crowell
Hopkins Myrtle smstrs Cannon Mills Co r 239 N Spring
Hopkins Nettie (wid W W) r 255 Kerr
Hopkins Oscar weaver Cannon Mills Co r 109 Maple
Hopkins Ray O (Laura) 1 carp r 94 S Crowell
Hopkins Thos (Daisy) Ⓗ chauf h 124 Lore's al
Hopkins Walter (Ethel) warper Cannon Mills Co h 17 S Powder
Hord Arth V (Mary O) 1 emp Cannon Mills Co r 146 N Spring
Horn Irene © student r 213 Mahan
Hornbuckle Carl G student r 395 Kerr
Hornbuckle Jas P Rev (Lula) pastor Kerr Street M E Ch South h 395 Kerr
Hornbuckle Jas P Jr student r 395 Kerr
Hornbuckle Jos B student r 395 Kerr
Horne Julia © dom Mrs Berta L Goodman (Washington la)
Horne Wm © (Inetta) 1 car washer Earl Johnson Inc h 225 Tournament
Horton Boyd B (Dorothy) 2 mgr State Theatre h 15 N Georgia av
Horton Emma (Mrs Oscar) spinner Cannon Mills Co r 250 W Depot
Horton Glenn H (Jane B) weaver Cannon Mills Co r 230 N Union
Horton Jane B (Mrs G H) bkpr Cabarrus Creamery Co Inc r 230 N Union
Horton Kath M (Mrs L H) slswn Jos Gaskel r 201 McGill
Horton Lafayette H (Kath M) weaver Brown Mfg Co h 201 McGill
Horton Margorie winder Cannon Mills Co r 393 N Church
Horton Oscar (Emma) 4 weaver Brown Mfg Co h 250 W Depot
Horton Pearl tex wkr Hartsell Mills Co r 73 Franklin av (Hartsell Mills)
Horton Robt clk Cox Cut Rate Drugs r 250 W Depot
Hotel Barber Shop (Paul A Barnhardt) 10 N Union
Hotel Concord S Lestus Myers mgr 14 N Union
Hough Frank (Lucille) 2 tex wkr Brown Mfg Co h 370 S Spring
Hough J B slsmn Old North State Breweries Inc res New London N C
Hough Jos © (Sallie) 3 lab r 172 Charlotte hwy
Hough Lula © Ⓗ maid h 172 Broad
House Fletcher © (Estelle G) 3 tex wkr Locke Cotton Mills Co r Archibald nr Tarlton
Houston Wm C (Nina A) Ⓗ dentist 18 S Union; pres Concord Tel Co; v-pres Kerr Bleaching & Finishing Wks, h 25 N Union
Hovers Lucy tex wkr Cannon Mills Co r 14 (4) Phoenix
Hovis Doris (Mrs Hugh) home supvr U S Re-settlement Administration res Charlotte N C
Hovis Jos B (Josie) Ⓗ h 165 Buffalo
Howard Albert H tex wkr Cannon Mills Co r 145 S Spring
**HOWARD ALEX R (Pearl T) Ⓗ Pres Concord Knitting Co Inc, Mgr Plant No 2 Cannon Mills Co, h 123 N Union—Tel 278**
Howard Buell B (Leffie P) Ⓗ member City Council; overseer Cannon Mils Co h 349 Kerr
Howard Carl R (Bertha L) 5 tex wkr Brown Mfg Co h 406 Grace
Howard Claire H (wid J M) 1 Ⓗ h 145 S Spring
Howard Clarence M (Mary) 2 chf clk Sou Ry System h 138 Franklin av
Howard Elinor C student r 145 S Spring
Howard Flossie spinner Brown Mfg Co r 406 Grace
Howard Helen r 191 Guy
Howard Henry © (Juanita) 2 lab h 43 Young
**HOWARD JOHN C (Mamie I) 1 Ⓗ V-Pres Cline & Moose Co, h 17 Smith—Tel 1047**
Howard Jas H clk J T Crowell & Son r 530 Harris

Howard John A fixer Cannon Mills Co r 349 Kerr
Howard John P (Emma) Ⓗ filter mn City Light & Water Dept h 191 Guy
Howard John R (Josephine L) 3 Ⓗ phys 406-07 Cabarrus Bk Bldg h 35 Hillcrest dr
Howard Jos M (Johnnie R) 1 slsmn Jos Gaskel h 49 Ring
Howard Lucy A r 123 N Union
Howard Myrtie A (Mrs R R) looper Willis Hosiery Mills r 254 Elm
Howard Pearl E (Pearl's Beauty Shop) r 17 Smith
Howard Roy R (Myrtie A) fixer Penn-Carol Hosiery Mills h 254 Elm
Howard Seena student r 17 Smith
Howard Thurmond student r 406 Grace
Howard Viola spinner Brown Mfg Co r 406 Grace
Howard W Buford (Edna L) 1 knitter Penn-Carol Hosiery Mills h 156 E Depot
Howard Wm P (Tilitha) Ⓗ carp h 12 Rockwell
Howard Wm R student r 349 Kerr
Howell Archie student r 274 N Spring
Howell Carl J (Evelyn G) 2 Ⓗ linemn City Light & Water Dept h 74 Franklin
Howell Claude H (M Kath) 1 tex wkr Cannon Mills Co h 321 Liberty
Howell Emma canvasser r 18 Caldwell
Howell Esther © lndrs r 55 Chestnut
Howell Eva Mrs h 225 Cedar
Howell Evelyn G (Mrs C J) clk Kerr Bleaching & Finishing Wks r 74 Franklin av
Howell Filas D (Hester A) Ⓗ h Todd av RD 2
Howell Fred L (Grace) 5 Ⓗ overseer Locke Cotton Mills Co h 274 N Spring
Howell Fred L Jr mech Kerr Bleaching & Finishing Wks r 274 N Spring
Howell Geo G electn Concord Tel Co r 87 Meadow
Howell Hester A (Mrs F D) twister Cannon Mills Co r Todd av RD 2
Howell Hubert tex wks Cannon Mills Co r 253 Fink
Howell J Bruce (Ruth L) 5 doffer Locke Cotton Mills Co h 100 Parallel
Howell John T (Nannie J) 1 mech Auto Sup & Repair Co Inc h 253 Fink
Howell John T (Bessie C) Ⓗ tex wkr Locke Cotton Mills Co h 87 Meadow
Howell M Kath (Mrs C H) emp Cannon Mills Co r 321 Liberty
Howell Mae B (wid W A) 1 tex wkr Cannon Mills Co r 255 St Johns
Howell Mary B r 44 St Charles
Howell Mary E (wid A L) Ⓗ h 358 Kerr
Howell Myrtle L r 253 Fink
Howell Neil A Rev (Alice E) (Re-Nu Shoe Bldrs) pastor Pentecostal Holiness Ch h 201 (11) Old Charlotte hwy
Howell Neil A Jr (Elsie) 1 repr Re-Nu Shoe Bldrs r 201 (11) Old Charlotte hwy
Howell Nellie fnshr Cannon Mills Co r 358 Kerr
Howell Nelson © (Ruth N) 1 trk dr r 201 Tournament
Howell Pink H (Evlou S) 2 Ⓗ carder Locke Cotton Mills Co h 44 St Charles
Howell Robt © tex wkr r 55 Chestnut
Howell Shelley T (Vivian M) 4 Ⓗ (Howell's Serv Sta) h 290 Vance
Howell Wm © (Alice) r 106 Lore's al
Howell's Service Station (Shelley T Howell) 38 S Church
**HOWIE—See also Hooie**
Howie Annie © smstrs WPA r 214 W Corbin
Howie E Ruth winder Cannon Mills Co r 671 Harris
Howie John © (Rosa) lab h 147 Charlotte hwy
Howie Louella © cook h 7 Phoenix
Howie Luther © tex wkr Cannon Mills Co r 7 Phoenix
Howie Mack © (Marie B) hlpr Johnston Furn Co h 94 Shuman's al
Howie R Waddell © tailor City Pressing Club r 215 Tournament
Howie V Bernice r 671 Harris
Howie V Boyd (Ora H) Ⓗ fnshr Cannon Mills Co h 671 Harris

Hudson Adam (Ruth) 6 tex wkr Cannon Mils Co h 442 Gibson
Hudson Beuah student r 132 Broad
Hudson Daisy © maid r 132 Broad
Hudson J Wm r 125 St Charles
Hudson Jos P 4 Ⓗ weaver Cannon Mill Co h 125 St Charles
Hudson Jos P Jr hlpr Sides & Wensil r 125 St Charles
Hudson Mary B © maid r 132 Broad
Hudson Michl © (Sarah) 2 tex wkr h 132 Broad
Hudson Minnie Mrs 1 tex wkr h 205 Dorland av
Hudson Mollie (wid W F) r 125 St Charles
Hudson Perry A (Venice C) tex wkr Cannon Mills Co r 52 E Corbin
Hudson Ruth (Mrs Adam) winder Cannon Mills Co r 442 Gibson
Hudspeth Helen r 144 Clark
Hudspeth Paul (Ruby C) 1 weaver Cannon Mills Co h 257 Old Charlotte hwy
Hudspeth Pearlie M (Mrs T A) spinner Locke Cotton Mills Co r 103 Meadow
Hudspeth Peggy student r 103 Meadow
Hudspeth Ruby C (Mrs Paul) tex wkr Cannon Mills Co r 259 Old Charlotte hwy
Hudspeth Thos A (Pearlie M) 2 tex wkr Cannon Cills Co h 103 Meadow
Hudspeth Thos W (Gertrude) emp Cannon Mills Co h 51 Ring
Hudspeth Wesley W (Annie R) 2 Ⓗ weaver Brown Mfg Co h 287 Houston
Huey Geneva Mrs r 10 Swink (Hartsell Mills)
Huff Eliz © cook r 14 Church Silver Hill
Huff Margt © 3 lndrs h 14 Church (Silver Hill)
Huff Virginia © cook r 14 Church (Silver Hill)
Huffstickler Jane U Mrs r 802 Old Charlotte hwy
Huffstickler John (Jessie S) 5 doffer Brown Mfg Co h 108 Old Charlotte hwy
Hughes David (Annie M) 2 overseer Cannon Mills Co h 258 Young
Hughes Edith student r 71 4th
Hughes H Kyle (Ethel E) tex wkr Cannon Mills Co r 71 4th
Hughes I Harding Rev (Josephine B) 1 pastor All Saints Episcopal Ch h 44 W Depot
Hughes Jas V (Helen D) bailer Cannon Mills Co r 1 Greene
Hughes Pauline r 71 4th
Hull P Ray (Mary D) 2 adv mgr The Herald Observer r 32 W Corbin
Hullender Robt A (Anna L) 3 Ⓗ overseer Locke Cotton Mills Co h 335 Kerr
Humberger Beulah (Mrs John) spinner Cannon Mills Co r 230 Young
Humberger Jas tex wkr Cannon Mills Co r 26 S Powder
Humberger John (Beulah) 2 doffer Cannon Mills Co h 230 Young
Humberger Pinkston E (Essie) 5 tex wkr Cannon Mills Co h 8 Office
Humberger Randolph tex wkr Cannon Mills Co r 8 Office
Humphrey Wellyn T clk Sou Ry System r 32 N Union
**HUNEYCUTT—See also Honeycutt**
Huneycutt Carl C (Mae) 2 fixer Cannon Mills Co h 254 Bay
Huneycutt Floyd emp Cannon Mills Co r 254 Bay
Huneycutt John (Verna) slash hand Hartsell Mills Co h 25 Charlotte hwy
Huneycutt Jos quiller Cannon Mills Co r 254 Bay
Huneycutt Nae winder hand Cannon Mills Co r 254 Bay
Huneycutt Ross smash hand Hartsell Mills Co r 254 Bay
Hunsucker Arth r 6 1st
Hunsucker Carl pntr r 6 1st
Hunsucker Hattie Mrs spinner Cannon Mills Co r 10 Swink (Hartsell Mills)
Hunsucker Robt J (Willie V) 2 overseer Cannon Mills Co h 6 1st
Hunsucker Robt J( Eva M) Ⓗ tex wkr Cannon Mills Co h 556 Harris
Hunter Annie © 2 cook h 319 Lincoln
Hunter Claude M radio repr The Question Shop res Charlotte N C RD 7
Hunter D Taylor (Maggie) 2 dyer Locke Cotton Mills Co r 72 St Mary

Hunter Evelyn cash The Q & P Store r 198 Virginia av
Hunter Fred M (Lois) tex wkr r 213 Franklin av
Hunter Harry A (Cora M) chemist Locke Cotton Mills Co h 498 Gibson
Hunter Lovie P Jr (Alice) 1 (The Question Shop) res Derita N C
Hunter Maggie (Mrs D T) spinner Locke Cotton Mills Co r 72 St Mary
Hunter Ray R (Sadie W) 3 Ⓗ (The Q & P Store) h 198 Virginia av
Hunter Woodford (Geneva) 1 tex wkr Cannon Mills Co r 466 Allison
Huntley Mary © cook r 81 Cline
Huntley R E (Eliz B) 1 carp h 117 Old Charlotte hwy
Hurlock David D (Gary L) 2 cloth inspr Buffalo Thread Co h 231 Smart
Hurlock Gary L (Mrs D D) winder Buffalo Thread Co r 231 Smart
**HURLOCKER—See also Herlocker**
Hurlocker Allen r County Home
Hurlocker Alma C (Mrs J H) spinner Cannon Mills Co r 245 Academy
Hurlocker Caleb H (Mary K) 4 emp Piedmont Bonded Whse Co Inc h 250 Ann
Hurlocker Jos H (Alma C) h 245 Academy
Hurlocker Mary K (Mrs C H) spinner Cannon Mills Co r 250 Ann
Hurlocker Paul (Pauline) 2 overseer Kerr Bleaching & Finishing Wks h 169 Franklin av
Hurlocker Smoot r 250 Ann
Hurlocker Walter emp Piedmont Bonded Whse Co Inc r 250 Ann
Hurlocker Wm M trk dr Cabarrus Creamery Co Inc r Kannapolis rd RD 2
Hurlocker Wm S (Leila) oiler Cannon Mills Co h 248 Young
Hutchins Wm L Rev (Percy O) pastor Central M E Ch South h 26 N Union
Hydrick Anna © 1 maid r 271 Hill Top av

**I**

**TO FIND A NAME YOU MUST KNOW HOW TO SPELL IT**

Ideal Barber Shop (Elce D Baker) 212 W Depot
Ikerd F Ralph (Eunicé) 2 Ⓗ steam shovel opr h 663 S Union
Imperial Life Insurance Co Christopher C Quinn dist mgr 209 Cabarrus Bk Bldg
Independent Service Station (W T Penninger) 15 S Church
Ingraham Harry r 598 Gibson
Ingram Annie M © 1 cook h rear 296 High
Ingram Geo © lab r 254 Edwards
Ingram Geo © lab r 198 S Georgia av
Ingram Harrison © (Frances) firemn Willis Hosiery Mills r 215 Hill Top av
Ingram Harry T (Alice W) tex wkr Kerr Bleaching & Finishing Wks h 46 Academy
Ingram Jas © lab r 254 Edwards
Ingram Jas © lab r 433 Lincoln
Ingram John © (Annie) lab WPA h 433 Lincoln
Ingram John © (Anna B) lab h 34 S Crowell
Ingram Mattie L © cook r 433 Lincoln
Ingram S Sidney msngr Western Union Teleg Co r 107 Meadow
Ingram Silas S © (Mary) h 89 Cline
Ingram Thos J © lab r 433 Lincoln
Ingram Wilmer © 2 dom h 254 Edwards
Irish Eleanor student r 9 Old Charlotte hwy
Irvin A Morton loom fixer r 308 Liberty
Irvin Belle © 1 lndrs h 20 Church (Silver Hill)
Irvin C Morrison (Bessie L) 4 Ⓗ serv mn The Good Housekeeping Shoppe h 202 N Spring

Irvin Dorothy student r 105 Academy
**IRVIN E JOHNSTON (Marguerite) (Irvin & Irvin) r 83 Cedar—Tel 434-L**
Irvin Evelyn H (Mrs Thos) topper Hoover Hosiery Co r 320 Houston
Irvin Harold H (Mildred J) 4 tex wkr Kerr Bleaching & Finishing Wks h 53 Creswell
Irvin Jay L (Violet M) 6 Ⓗ loom fixer Cannon Mills Co h 87 Academy
Irvin Jessie r 308 Liberty
Irvin Laura (Mrs T T) topper Hoover Hosiery Co r 105 Academy
Irvin Louise weaver Brown Mfg Co r 308 Liberty
Irvin Marguerite (Mrs E J) tchr Hartsell High Sch r 83 Cedar
Irvin Mildred J (Mrs H H) tex wkr Kerr Bleaching & Finishing Wks r 53 Creswell
Irvin Morrison (Pearl) 3 Ⓗ footer Hoover Hosiery Co h 16 Cemetery
Irvin Myrtle I Ⓗ weaver Brown Mfg Co h 308 Liberty
Irvin Otho L (Lela) 4 pharm Cabarrus Drug Co h 10 Myrtle av
**IRVIN ROBT H, (Irvin & Irvin) r 308 Liberty—Tel 615—L**
Irvin Ross topper Hoover Hosiery Co r 202 N Spring
Irvin Thos (Evelyn H) 2 emp Hoover Hosiery Co h 320 Houston
Irvin Trube T (Laura) 1 Ⓗ knitter Hoover Hosiery Co h 105 Academy
Irvin Viola weaver Brown Mfg Co r 309 Liberty
Irvin Violet M (Mrs J L) looper Willis Hosiery Mills r 87 Academy
Irvin Vivian L slswn Belk's Dept Store r 82 James av
**IRVIN & IRVIN, (E Johnston and Robt H) Lawyers 108 Archey Bldg—Tel 221-L** **(See page 47)**
Irvine C Danl (Ruby) 3 tex wkr Cannon Mills Co h 81 James av
Irvine Henry E (Laura D) tex wkr Cannon Mills Co h 61 S Powder
Irvine Henry L tex wkr Cannon Mills Co h 82 James av
Irvine Minnie © r 154 Broad
Irvine Ned © porter Maxwell Bros & Collins
Irvine Ruby (Mrs C D) tex wkr Cannon Mills Co r 81 James av
Isaac Robt © bellmn Hotel Concord r 182 Broad
Isenhour C Eug (Faye C) clk Cannon Mills Co h 101 E Depot
Isenhour Chas A Ⓗ rl est 2 Cabarrus Bk Bldg h 26 E Corbin
Isenhour Doris sch tchr r 10 Hillcrest dr
Isenhour Faye C (Mrs C E) sten Cannon Mills Co r 101 E Depot
Isenhour Homer J (Isabell P) 3 patrolmn City Police Dept h 110 Academy
Isenhour J Danl H (Robbie) slsmn h 241 N Union
Isenhour Katie r 26 E Corbin
Isenhour Lewis B (Hazel C) 3 twister Locke Cotton Mills Co h 43 St Charles
Isenhour Marie N (Mrs W A) towel stretcher Cannon Mills Co r 272 Misenheimer av
Isenhour Marion F (Nellie K) drawer Cannon Mills Co h 47 Robinson
Isenhour Mary E (wid C A) r 272 Misenheimer av
Isenhour Max formn Snyder Printing Co r 101 E Depot
Isenhour Nellie K (Mrs M F) spinner Cannon Mills Co r 47 Robinson
Isenhour Paul (Mary) tex wkr Hoover Hosiery Co h 29 E Corbin apt 4
Isenhour Roy L (Mae) tex wkr Cannon Mills Co h 70 Railroad
Isenhour W Guy (Zana S) Ⓗ serv sta 94 S Union h 161 N Spring
Isenhour Wm A (Marie N) tex wkr Cannon Mills Co h 272 Misenheimer av
Isenhour Zana S (Mrs W G) nurse 161 N Spring r same
Isley Buford E weaver Cannon Mills Co r 69 Pine
Ivey Askins r 209 S Union
Ivey C A v-pres Ivey Shoe Co r 209 S Union
Ivey Caroline r 209 S Union
**IVEY CHAS M (Carolina A) Ⓗ Pres Citizens Building & Loan Assn, Sec-Treas Ivey Shoe Co, h 209 S Union—Tel 461-L**
Ivey Chas M Jr student r 209 S Union
Ivey Jane student r 209 S Union

**IVEY LEROY, Pres Ivey Shoe Co, r Hotel Concord—Tel 826**
Ivey Nena (wid N D) 1 h 46 W Marsh
**IVEY SHOE CO, LeRoy Ivey Pres, C A Ivey V-Pres, Chas M Ivey Sec-Treas, 34 S Union—Tel 189**
Ivory Roy © (Willie) 3 lab Brown Mfg Co h Church (Silver Hill)
Ivy Hattie © h 139 Charlotte hwy
Ivy Irene © cook Green Valley Inn r 139 Charlotte hwy
Ivy Wiley © r 139 Charlotte hwy

**J** **TO FIND A NAME YOU MUST KNOW HOW TO SPELL IT**

Jackson A D Rev © (Ella) h 189 Mahan
Jackson Carrie © r 116 Pounds
Jackson Danl © hlpr Smoot & Morris Funeral Home r 204 Tournament
Jackson Ella © smstrs WPA 189 Mahan
Jackson F S © tchr Barber-Scotia College r same
Jackson Harry 3 framer Locke Cotton Mills Co r 96 St Mary
Jackson Helen © cook r 237 Broad
Jackson Jas F (Margt) 1 Ⓗ (Cabarrus Cash Gro Co) h 582 Spring
Jackson Junius © r County Home
Jackson O Lee © (Maggie) lab WPA h 237 Broad
Jacobs Colonel L (Sallie) 1 carder Cannon Mills Co h 270 Young
Jacobs J Cyrus (Annie) 1 tex wkr Cannon Mills Co h 535 Gibson
Jacobs Juanita Mrs 4 weaver Cannon Mills Co r 62 S Powder
Jacobs Martha (wid T H) r 208 Charlotte hwy
Jacobs Viola spinner Cannon Mills Co r 270 Young
Jacobs Wesley Rev © (Lizzie) h 211 Hill Top av
James Dawie (Gladys C) 1 second hand Willis Hosiery Mills h 184 Odell
James E O © tchr Logan High Sch r 32 Broad
James Ernest L © (E O) prin Logan High Sch h 32 Broad
James Frank tex wkr Locke Cotton Mills Co r 324 Smart
James Gladys C (Mrs Dowie) seamer Willis Hosiery Mills r 184 Odell
**JAMES R FURMAN, Lawyer 106 Archey Bldg—Tel 934, r 32 N Union—Tel 702** **(See page 47)**
Jarvis Arth D mach opr Kerr Bleaching & Finishing Wks r 428 Allison
Jarvis J Frank (Minnie) 3 Ⓗ carder Cannon Mills Co h 428 Allison
Jarvis Jas F Jr weaver Cannon Mills Co r 428 Allison
Jarvis John P (Ollie I) 1 Ⓗ (Forest Hill Serv Sta) h 155 St Charles
Jarvis Josephine (wid W M) r Hamilton nr St Charles
Jarvis Ollie I (Mrs J P) weaver Locke Cotton Mills Co r 155 St Charles
Jarvis Raymond O (Cordie) 4 Ⓗ pntr h 442 Allison
Jarvis Ruth V winder Hartsell Mills Co r 186 Moore
Jarvis W Thos (Zora) pntr h 38 N Powder
Jay Bird Auto Inn (Earl W Crowell) reprs 14 Charlotte hwy
Jefferson Arth F (Maggie S) 1 speeder hand White-Parks Mills Co h 63 Reed
Jefferson Jas F delmn Blue Front Gro r 63 Reed
Jefferson Maggie S (Mrs A F) spinner White-Parks Mills Co r 63 Reed
Jeffries Ernest (Grace) 1 spinner Cannon Mills Co h 206 Cedar apt 3
Jeffries Grace (Mrs Ernest) clipper Concord Knitting Co Inc r 206 Cedar apt 3
Jenkins Danl © lab WPA r 337 Lincoln
Jenkins Essie (wid A W) r 86 Buffalo
Jenkins Nannie (wid G E) 3 smstrs WPA r 80 Pearl

Jenkins Sarah C (wid T A) r 211 McGill
Jennings Lenell © student r 115 James av
Jennings Leroy © (Ida B) tex wkr Brown Mfg Co h 115 James av
Jessup Bernard L (Pauline) 1 trav slsmn h 80 Hillcrest dr
Jesters Jack tex wkr r 235 Dorland av
Jewell Leora (Mrs R K) sten Cabarrus Bk & Trust Co r 380 S Union
Jewell Robt K (Leora) eng State Hwy Dept r 380 S Union
John Genevieve T (wid W C) ofc sec Penn-Carol Hosiery Mills r 56 N Church
Johnson Albert S (Eliz) tchr Concord High Sch r 226 S Union
Johnson Andrew clk Roger's Gro r RD 1
Johnson Annie © r County Home
Johnson Annie © cook r 77 Coleman's al
Johnson Annie M (Mrs Jas) spinner Brown Mfg Co r 504 Short Swink
Johnson Beatrice (Mrs Z J) tex wkr Locke Cotton Mills Co r 85 James av
Johnson Calvin V (Tassie L) 1 flrmn Charles Stores Co h 83 Sunderland rd
Johnson Carrie (wid Elijah) r Charlotte hwy
Johnson Chas R © (Eliz B) Ⓗ brklyr h 132 S Georgia av
Johnson Chas R Rev (Mollie A) 4 pastor West Concord Baptist Ch h 48 Bost
Johnson Cora H (Mrs L A) spooler Cannon Mills Co r 47 Old Charlotte hwy
Johnson Danl V r 48 Bost
Johnson E Worth (Myrtis A) 1 tex wkr Cannon Mills Co h 154 Patterson av
**JOHNSON EARL F (Frances M) 2 Ⓗ Pres-Treas Earl Johnson Inc, V-Pres Concord Merchants Assn Inc, h Louise av—Tel 532-R**
**JOHNSON EARL INC, Earl F Johnson Pres-Treas, Mrs Frances M Johnson Sec, Autos 19-25 E Corbin—Tel 1000**
Johnson Ella © Ⓗ lndrs h 295 High
Johnson Emma r 16 2d (Norcott Mill)
Johnson Eugenia (wid J L) r 67 E Depot
**JOHNSON FRANCES M (Mrs E F) Sec Earl Johnson Inc r Louise av—Tel 532-R**
Johnson Gladys © 2 maid r 5 Short
Johnson Golden © lab r 220 Tournament
Johnson Grover © porter r 193 Lincoln
Johnson Guy E (Erselle E) 1 clk Richmond-Flowe Co r 47 Meadow
Johnson Henrietta © 2 h 106 Ring
Johnson J Albert (Johnson's Barber Shop) r 60 Meadow
Johnson J D © lab r 166 S Spring
Johnson J Thos (Annie M) Ⓗ loom fixer Cannon Mills Co h 47 Meadow
Johnson Jack tex wkr Brown Mfg Co r 802 Old Charlotte hwy
Johnson Jas (Annie M) 2 tex wkr Brown Mfg Co h 504 Short Swink
Johnson Jas E © chauf r 5 Short
Johnson Jas H © (J Hannah) 2 lab h 39 Young
Johnson Janie © 2 h 201 Chestnut
Johnson Jeanette © r 110 Broad
Johnson Jesse © porter Carolina Coach Co 29 S Church
Johnson Jos A clk r 48 Bost
Johnson Laura M (wid E A) r 47 Old Charlotte hwy
Johnson Lawson A (Cora H) 2 tex wkr Cannon Mills Co h 47 Old Charlotte hwy
Johnson Leroy © (Margt) 1 lab r 201 Tournament
Johnson Lewis (Myrtle) tex wkr Cannon Mills Co h 120 Meadow
Johnson Lillie M © cook r 39 Young
Johnson Lucy © smstrs WPA r 150 Chestnut
Johnson Mary © r 417 Lincoln
Johnson Mary © cook r 40 Broad
Johnson Mervie G (Annie G) 4 Ⓗ carp Horace G Sides h 519 Gibson
Johnson Myrtis A (Mrs E W) tex wkr Cannon Mills Co r 154 Patterson av

Johnson Nannie S (wid Saml) 1 emp Willis Hosiery Mills h 206 Academy
Johnson Naomi Mrs cash Charles Stores Co r 38 Bell av
Johnson R Lee (Margie C) r 327 Houston
Johnson Rena © cook r 40 Broad
Johnson Robt atndt Carolina Serv Sta No 4 r 93 S Union
Johnson Robt L (Peggie G) 1 r 145 S Spring
Johnson Roddy © r County Home
Johnson Ruby © maid r 201 Chestnut
Johnson Saml C shiner Service Shoe Shop r 123 Lore's al
Johnson Sanie © dish washer South Cafe r 106 Ring
Johnson Silas © r 106 Ring
Johnson Theo © (Jessie) 7 cook Hotel Concord h 123 Lore's al
Johnson Verla r 18 Myrtle av
Johnson Vivian Mrs opr Concord Tel Co r 57 E Depot
Johnson Walter © (Edna) 2 bellmn Hotel Concord h 86 S Georgia av
Johnson Walter B (Rettie) carp h 520 Gibson
Johnson Wm © commander Hal Goodman Post No 72 Am Legion r 48 Chestnut
Johnson Wm © (Marion) 6 mech Bollinger Serv Sta h 101 Chestnut
Johnson Wm © (Mary) Ⓗ rest 87½ Chestnut h 73 Young
Johnson Zimmie J (Beatrice) 2 tex wkr Cannon Mills Co h 85 James av
Johnson's Barber Shop (J Albert Johnson) 11 Means
Johnston Chas W pres Brown & Roberta Mfg Co res Charlotte N C
**JOHNSTON FURNITURE CO, Herbert E Hall Mgr, 72-78 S Union—Tel 21**
**JOHNSTON HARRY LEE (Margaret) 1 Sec Concord Merchants Assn Inc, h 252 Louise av—Tel 788-W**
Johnston Margt (Mrs H L) ofc asst Quality Serv Stores r 252 Louise av
Johnston Nellie (Mrs R F) slswn Efird's Dept Store r 107 Brumley
Johnston R Flynn (Nellie) slsmn Efird's Dept Store h 107 Brumley
Johnston R Horace v-pres Brown Mfg Co res Charlotte N C
Johnston Sarah B ofc sec Thos D Field r 107 Brumley
Jones Benj R (Bertie H) fixer Concord Knitting Co Inc h 280 Ann
Jones Callie T (wid T T) r 40 3d
Jones Clifford L (Annie R) 4 asst mgr The Life Ins Co of Va h 81 Grove
Jones Connell r 280 Ann
Jones Danl S agt Durham Life Ins Co r 166 N Union
Jones Edw © tex wkr r 2½ Phoenix
Jones Ernest © lab WPA h 334 Broad
Jones Hattie © Ⓗ h 107 Young
Jones Heely E tex wkr Cannon Mills Co r 118 Phifer
Jones Henry © lab r 282 Broad
Jones J Luther 2 Ⓗ (Jones & Crooks) h 152 McGill
Jones Jas H (Annie) 6 h 10 Pine
Jones Jennie (wid J T) r 162 Buffalo
Jones John © (Fannie) h 52 Broad
Jones John tex wkr Cannon Mills Co r 152 McGill
Jones John H (Alice) tex wkr Brown Mfg Co h 282 W Depot
Jones Katie E © tchr Logan High Sch r 234 Princess
Jones L B © (Lou A) r 70 Coleman's al
Jones Lena r 88 Victory
Jones Louis clnr Cannon Mills Co r 10 Pines
Jones Lucille student r 152 McGill
Jones Lula (wid J A) Ⓗ tagger Cannon Mills Co h 234 N Spring
Jones Marshall H tex wkr Cannon Mills Co r 118 Phifer
Jones Martha P sch tchr r 132 S Georgia av
Jones Mary E (wid J F) r 203 McGill

Jones Meta Mrs waitress Hotel Concord 14 N Union
Jones Paul H (Christine H) 6 (White Bros & Jones) h 210 S Union
Jones Robt E (Eliz C) 3 cotton broker 17-19 Cannon Bldg h 84 N Union
Jones Sarah C (wid J M) r 31 Charlotte hwy
Jones Sinclair © trk dr Sterchi Bros Stores Inc 53 S Union
Jones Theo J (Irene) 1 (H) tex wkr h 318 S Spring
Jones Wm ( Ida H) 2 slubber hand Locke Cotton Mills Co h 88 Victory
Jones Wm (Gladys M) tex wkr Kerr Bleaching & Finishing Wks r 106 Meadow
Jones & Crooks J Luther Jones, Lonnie R Crooks gros 234-36 McGill
Jordan Andrew © jan Paramount Theatre r 66 Coleman's al
Jordan Baxter C (E Belle) spinner Locke Cotton Mills Co h 32 Ash
Jordan Carrie (wid Arth) tex wkr Cannon Mills Co r 34 Main (Franklin Mills)
Jordan Christopher C (Lillie R) 5 speeder hand Locke Cotton Mills Co h 91 Caldwell
Jordan Clara opr Empress Beauty Shop r 185 Hahn
Jordan Clyde (Lillian) r 489 Allison
Jordan Daisy (Mrs H L) tex wkr Brown Mfg Co r 435 Allison
Jordan Dolph © jan Paramount Theatre r 66 Coleman's al
Jordan Etta © cook r 50 Ring
Jordan Floyd roper Locke Cotton Mills Co r 26 Ash
Jordan Geo © lab h 66 Coleman's al
Jordan Harry W (Ruth C) 1 hlpr Oakwood Cemetery h Todd av RD 2
Jordan Hazel L (Daisy) r 435 Allison
Jordan Jas carder Cannon Mills Co r 34 Main (Franklin Mills)
Jordan John © lab r 66 Coleman's al
Jordan Jos sweeper Cannon Mills Co r 34 Main
Jordan Lloyd A (Willie A) 1 tex wkr Locke Cotton Mills Co r 209 N Union
Jordan Lottie winder Locke Cotton Mill Co r 32 Ash
Jordan Mary © 3 h 66 Coleman's al
Jordan Maybelle r 34 Main (Franklin Mills)
Jordan S Claude (Thelma) 2 slsmn Belk's Dept Store h 21 Chestnut
Jordan Walter H (Myrtle) 2 tex wkr h 238 Guy
Joyner Chandler H clk Richmond-Flowe Co r RD 1
Joyner Edw B prin Long Grammar Sch r Charlotte hwy RD 1
Joyner Geo F (Martha S) tex wkr Cannon Mills Co r 647 Harris
Joyner Martin H (Georgia A) 2 mech Cannon Mills Co h 12 St Mary
Joyner Martin H Jr loom fixer Cannon Mills Co r 12 St Mary
Joyner Owen G slsmn Maxwell Bros & Collins r Jackson Pk RD 1
Joyner Pemberton J (Louise M) 1 (H) del clk Southeastern Exp Co h Wilkinson av nr W Corbin
Joyner Robt E filler Cannon Mills Co r 12 St Mary
Jump Clara r 329 Houston
Jump R Carl (Gertrude M) 5 carp h 329 Houston
Junker Aubrey student r 24 N Crowell
Junker Eugenia inspr Cannon Mills Co r 24 N Crowell
Junker Lewis E (Lula) 2 (H) carrier USPO h 24 N Crowell
Junker Mary G sten Cannon Mills Co r 24 N Crowell
Junker Wm M r 24 N Crowell

Kapley Keeler (Wilma) 2 tex wkr Hartsell Mills Co h 70 Main (Hartsell Mills)
Kapley Wilma (Mrs Keeler) winder Hartsell Mills Co r 70 Main (Hartsell Mills)
Kaulbach Dorothy W Mrs 1 h 37 Academy
Kearns Annie L slswn F W Woolworth Co r 40 American av
Kearns Chas J (Annie I) Ⓗ frame hand Locke Cotton Mills Co h 40 American av
Kearns Jas (Pattie) 1 tex wkr Locke Cotton Mills Co r 121 Maple
Kearns Jos T (Lillian E) 2 fnshr Cannon Mills Co h 283 Ann
Kearns Jos T Jr (Leola M) 1 warper Cannon Mills Co r 283 Ann
Kearns Robt r County Home
Kearns Virgil A fnshr Cannon Mills Co r 283 Ann
**KEASLER RAYMOND H (Laura) 4 (Keasler Roofing & Heating Co) h 85 N Crowell —Tel 141-J**
**KEASLER ROOFING & HEATING CO, (Raymond H Keasler) rear 42 S Union—Tel 197-R (See bottom lines)**
Kee Robt L (Marie) 2 tex wkr Cannon Mills Co h 72 Railroad
Keller Henry M slsmn Maxwell Bros & Collins r 91 S Spring
Keller Lucille (wid C H) winder Locke Cotton Mills Co r 313 Magnolia
Kellermeyer Hugo C Rev (Josephine M) 4 pastor Trinity Reformed Ch h 211 E Depot
Kellough David S Ⓗ tex wkr Cannon Mills Co h 13 Brown
Kellough Edw R (Juanita) tex wkr h 193 Kerr
Kellough Eliz Mrs r 13 Brown
Kellough Juanita (Mrs E R) nurse 193 Kerr r same
Kelly Edw © (Ila) lab h 3½ (98) Phoenix
Kelly Jasper © lab r 3½ (98) Phoenix
Kelly Saml Mrs sewing rm supvr WPA res Kannapolis N C
Kelsey Funeral Home © J Carlbert Walter mgr 255 Tournament
Kendley Edw (Pearl) 2 doffer Locke Cotton Mills Co r 49 Robbins
Kendley Gaynelle spinner Cannon Mills Co r 49 Robbins
Kendley Marshall W (Lila) 5 patrolmn City Police Dept h 49 Robbins
Kendrick David A student r 226 Buffalo
Kendrick Elva W tmkpr Hartsell Mills Co r 226 Buffalo
Kendrick Elzy E (Corgia E) Ⓗ loom fixer Cannon Mills Co h 226 Buffalo
Kennedy B Vander (Letha) 2 h 398 S Spring
Kennedy Ednaearle r 29 Lee
Kennedy Florence (wid J N) r 47 Robinson
Kennedy Frank G (Bertha F) 6 second hand Cannon Mills Co h 18 Greene
Kennedy Grover C (Margt W) 1 weaver Hartsell Mills Co h 29 Lee
Kennedy Jas A (Leora) 1 weaver Hartsell Mills Co h 99 Charlotte hwy
Kennedy Marcus L tex wkr r 398 S Spring
Kennedy Otto emp The Cabarrus Creamery Co Inc r 398 S Spring
Kennedy Sybil student r 398 S Spring
Kennedy W B (Bedie) 1 emp Hartsell Mills Co h 90 Charlotte hwy
Kennedy Zeb V (Mary) (Minute Serv Sta) r RD 1
Kennerly Callie (Mrs Oscar) emp Willis Hosiery Mill r 29 Smith
Kennerly Oscar (Callie) 1 dr Four-Ought Taxi Serv r 29 Smith
Kennett J Augustus (Laura) Ⓗ cotton buyer 45 S Church h 72 Grove
Kepler Ollie Mrs 1 tex wkr Cannon Mills Co r 19 Swink (Hartsell Mills)
Kepley Dewey tex wkr Locke Cotton Mills r rear 61 Main (Franklin Mills)
Kepley Lawrence C (Ollie) 2 tex wkr Cannon Mills Co h 312 W Corbin
Kepley Lorinne tex wkr Cannon Mills Co r 312 W Corbin

Kepley Louis USA r 312 W Corbin
Kepley Ollie (Mrs L C) tex wkr Cannon Mills Co r 312 W Corbin
Kepley Orie tex wkr Cannon Mills Co r 312 W Corbin
Kepley Wm C (Tiny) yarn roller Cannon Mills Co h 50 Robinson
Kepley Zela (wid Saml) 3 h rear 61 Main (Franklin Mills)
Kerr Bleaching & Finishing Works Inc, D B Coltrane pres, W C Houston and Ralph M Odell (New York N Y) v-prests, Arth G Odell sec, Wm R Odell treas, cotton gds mfrs ft Franklin av
Kerr Street Baptist Church Rev Jas A Seymour pastor 104 Kerr
Kerr Street Barber Shop (W Arth Ketner, Paul M Furr) 178 Kerr
Kerr Street Cafe (Marshall Mullis) 176 Kerr
Kerr Street M E Church South Rev Jas P Hornbuckle pastor 391 Kerr
**KESTLER BROS, (Wm E and Fred A) Printers 64 S Spring—Tel 364**
**KESTLER FRED A (Vera R) 1 Ⓗ (Kestler Bros) h 137 W Corbin—Tel 438-W**
Kestler Geo E r 137 W Corbin
**KESTLER WM E (Wilma P) Ⓗ (Kestler Bros) h 127 S Spring—Tel 928-R**
Ketchie Edith (Mrs E M) bkpr Cabarrus Bk & Trust Co res Kannapolis N C
Ketner Amanda E (wid W A) r 227 Elm
Ketner Curtis E tex wkr Cannon Mills Co r 227 Elm
Ketner E Leon (Helen W) loom fixer Cannon Mills Co r 235 E Depot
Ketner Eliz R tex wkr Cannon Mills Co r 227 Elm
Ketner Fred Y (Winnie) 1 Ⓗ phys 8-14 Cannon Bldg h 185 Washington la
Ketner Leonard L tex wkr Cannon Mills Co r 227 Elm
Ketner W Arth (Nonnie A) 4 Ⓗ (Kerr Street Barber Shop) h 227 Elm
Key Lloyd J (Grace) 3 carder Cannon Mills Co h 14 Hartsell
Key Mamie Mrs tex wkr Cannon Mills Co h 111 Carolina av
Keziah Jas E agt The Life Ins Co of Va res Mooresville N C
**KIDD EUG B, Sec-Treas Kidd-Frix Music & Stationery Co Inc, r 448 S Union—Tel 1081**
**KIDD-FRIX MUSIC & STATIONERY CO INC, Paris Kidd Pres, Mrs Mary F Kidd V-Pres, Eug B Kidd Sec-Treas, 27 S Union—Tel 76 (See right top lines)**
**KIDD MARY F (Mrs Paris) V-Pres Kidd-Frix Music & Stationery Co, Society Editor The Concord Daily Tribune, r 448 S Union—Tel 1081**
**KIDD PARIS (Mary F) 1 Ⓗ Pres Kidd-Frix Music & Stationery Co Inc, h 448 S Union—Tel 1081**
Kiddie & Gift Shop (Hannie Cowan, Allie Rader) 21 N Union
Kiker Claude W (Necie M) 3 tex wkr Cannon Mills Co h 536 Homer av
Kiker Clyde (Annie S) 1 tex wkr h 138 Simpson
Kiker Gertha r 121 Clark
Kiker Homer L tex wkr Locke Cotton Mills Co r 138 Simpson
Kiker Necie M (Mrs C W) winder Cannon Mills Co r 536 Homer av
Killian J Edw (Vernie H) 4 slubber hand Brown Mfg Co h 14 Morris
Killion Claude J (Ruth) 2 doffer Cannon Mills Co h 294 String
Kilough Nettie slswn r 49 Byrd
Kilpatrick Carrie (Mrs L R) tex wkr Locke Cotton Mills Co r 488 Cook
Kilpatrick Grady C (Mamie A) 3 constn wkr h 531 Homer av
Kilpatrick H Madeline tex wkr Cannon Mills Co r 488 Cook
Kilpatrick Haywood R tex wkr Cannon Mills Co r 531 Homer av
Kilpatrick L Roy (Carrie) sheet metal wkr h 488 Cook
Kilpatrick Leo C sweeper Cannon Mills Co r 531 Homer av
Kilpatrick Roberta student r 488 Cook
Kilpatrick Ruby cloth inspr Cannon Mills Co r 522 Harris
Kilpatrick Walter D gate kpr Cannon Mills Co r 488 Cook
Kimball Coleman L (Netra M) 3 mldr h 199 Academy
Kimball Jas K (Leitha O) 2 dr Four-Ought Taxi Serv h 5 Swink (Hartsell Mills)

Kimble Lou © r 186 Charlotte hwy
Kimbrell Danl D (Bertha B) 1 boarder Willis Hosiery Mill h 22 Cemetery
**KINARD LEE W (Grace W) 1 Mgr F W Woolworth Co, h 14 Hillcrest dr—Tel 937-W**
Kindley Grover C (Maggie) 2 fixer Cannon Mills Co h 493—Bruton av
Kindley Jennie (Mrs W D) spinner Cannon Mills Co r 291 Young
Kindley Leonard B r 291 Young
Kindley Walter D (Jennie) 4 h 219 Young
King Chas M (Earline H) 3 elec formn Cannon Mills Co h 357 Houston
King Chas W weaver Locke Cotton Mills Co r 327 Magnolia
**KING E RAY (Mary E) Editor The Herald Observer r 23 N Spring—Tel 194-L**
King Ida M h 123 W Corbin
King Lenora N r 27 W Corbin
King Mary E (Mrs E R) tchr Clara Harris Sch r 23 N Spring
King Mary W Ⓗ h 27 W Corbin
King R Morrison (Miriam D) 1 phys 506 Cabarrus Bk Bldg r Mt Pleasant rd
Kirby C Edw (Lora B) h 173 Washington av
Kirby C Eug tex wkr Hoover Hosiery Co r 173 Washington av
Kirby Carl H (Pauline L) winder Cannon Mills Co r 522 Harris
Kirby Pauline L (Mrs C H) spinner Cannon Mills Co r 522 Harris
Kirby Saml L (Retha) oiler Cannon Mills Co h 56 Robinson
Kirby Thos P r 173 Washington av
Kirby Walter (Mamie N) tex wkr r 115 Victory
Kirk Geo © (Lillie) 1 h 58 S Georgia av
Kirk John L (Julia) 1 Ⓗ overseer Locke Cotton Mills Co h 158 Beech
Kirk Robt M (Lena K) 3 beamer Hartsell Mills Co h 67 Main
Kirk Thos M emp Cannon Mills Co r 79 N Crowell
Kirk Wm M custodian First Baptist Ch r 79 N Crowell
Kirkman W Haywood (Florence) tex wkr Cannon Mills Co h Todd av RD 2
**KISER—SEE ALSO KIZER**
Kiser A Bright (L Pearl) 2 tex wkr Brown Mfg Co h 6 Swink (Norcott Mills)
Kiser Bertha C (Mrs C M) slswn Belk's Dept Store r 100 S Crowell
Kiser Columbus M (Bertha C) Ⓗ tex wkr h 100 S Crowell
Kiser Ernest R (Myrtle F) tex wkr Brown Mfg Co h 112 Old Charlotte hwy
Kiser Estelle © 3 cook r 264 Edwards
Kiser H Clarence (Marian) 3 tex wkr Cannon Mills Co h 271 Misenheimer av
Kiser Jas © (Susan) 2 lab WPA h 290 Lincoln
Kiser Jas © tex wkr Cannon Mills Co r 77 Cline
Kiser Lawrence K (Margt H) 3 second hand Cannon Mills Co h 45 Old Charlotte hwy
Kiser Leroy (T Pauline) 1 doffer Cannon Mills Co h 496 Cook
Kiser M Luther (Sallie) farmer h 23 Sunderland rd
Kiser Margt H (Mrs L K) tex wkr Cannon Mills Co r 45 Old Charlotte hwy
Kiser May topper Penn-Carol Hosiery Mills r 100 S Crowell
Kiser Myrtle F (Mrs E R) weaver Cannon Mills Co r 112 Old Charlotte hwy
Kiser Robt © gdnr r 290 Lincoln
Kiser S Jack (Doshia M) 1 tex wkr Cannon Mills Co h 18 Bonnie
Kiser Saml © (Emma) 6 cook h 161 Tournament
Kiser W Rayford Rev (Lena M) h 8 St Mary
**KISSIAH—SEE ALSO KIZZIAH**
Kissiah Edgar A tex wkr Brown Mfg Co r 3 Brown
Kissiah Marcus C (Bessie) 3 tex wkr Brown Mfg Co h 3 Brown
Kithcart Ethel © cook r 166 S Spring
Kithcart Helen © r 166 S Spring
Kivett Clyde A lino opr The Herald-Observer r 92 S Spring
**KIZER—SEE ALSO KISER**
Kizer Ivon slsmn Efird's Dept Store r 82 N Church

Kizer Leonard D (Mary V) carder Cannon Mills Co h 29 3d
Kizer Mary V (Mrs L D) winder Cannon Mills Co r 29 3d
Kizer Raymond (Mollie) tex wkr Cannon Mills Co h 447 Harris
**KIZZIAH—SEE ALSO KISSIAH**
Kizziah Clarice T (Mrs R C) bkpr The Crystal Lndry r 36 American av
Kizziah Mollie (wid J M) r 36 American av
Kizziah R Eug (Clarice T) Ⓗ ship clk Cannon Mills Co h 36 American av
Kluttz Adam R (Lucille) 3 (Betty's Luncheonette) r 31 Franklin av
Kluttz Ardy H (Louis B) 1 speeder hand Cannon Mills Co h 408 Grace
Kluttz Bud © lab h 25 2d
Kluttz Cecil T (Cecil) 4 loom fixer Cannon Mills Co h 267 Bay
Kluttz Chas B (Daisy) h 15 N Valley
Kluttz Clifford D (Esther ) Ⓗ slsmn Bob's Lndry Co h 5 Miller av
Kluttz Edw C (Lucy M) 4 Ⓗ bldg contr 75 Academy h 205 N Spring
Kluttz Ezzard R (Mary F) 2 tex wkr Brown Mfg Co r 408 Grace
Kluttz Geo F (Jennie A) Ⓗ lbr 31 Franklin av h same
Kluttz Geo F Jr asst slsmn The Charlotte Coca-Cola Btlg Co r 31 Franklin av
Kluttz Harry A (Belle D) 2 tex wkr Kerr Bleaching & Finishing Wks h 209 E Depot
Kluttz Harvey tex wkr Brown Mfg Co r 116 Maple
Kluttz Janie tchr Concord High Sch r Hotel Concord
Kluttz Jennie E (wid Thos) h 70 N Crowell
Kluttz John C (Susie) Ⓗ tex wkr Cannon Mills Co h 116 Maple
Kluttz John D (Effie M) 2 Ⓗ agt The Charlotte Observer h 43 Hillcrest dr
Kluttz Katie sten Cannon Mills Co r 30 N Georgia av
Kluttz Lucy Mrs 2 weaver Cannon Mills Co r 70 N Crowell
Kluttz Lucy V student r 205 N Spring
Kluttz Mary L r 320 Charlotte hwy
Kluttz May E sch tchr r 31 Franklin av
Kluttz Myrtle sch tchr r 30 N Georgia av
Kluttz Nannie L slswn Belk's Dept Store r 31 Franklin av
Kluttz Raymond M (Evelyn) 3 Ⓗ (Betty's Luncheonette) h 39 Hillcrest dr
Kluttz Robt C (May B L) 3 Ⓗ carp Edw C Kluttz h 114 Meadow
Kluttz Ruby r 124 Mample
Kluttz Ruth r 124 Maple
Kluttz W Herman slsmn Belk's Dept Store r 30 N Georgia av
Kluttz W Monroe (Jessie) 5 Ⓗ tex wkr Cannon Mills Co h 124 Maple
Kluttz Walter L (M Elsie) 1 Ⓗ del clk Southeastern Exp Co h 192 Buffalo
Knight A Duff (Pearl W) 1 tex wkr Locke Cotton Mills Co h 248 Smart
Knight Ella L (wid L G) r 248 Smart
Knight Ira tex wkr Brown Mfg Co r 505 White (Brown Mills)
Knight Mae E (Mrs R H) spinner Locke Cotton Mills Co r 28 3d
Knight Pearl W (Mrs A D) winder Locke Cotton Mills Co r 248 Smart
Knight R Herman (Mae E) 3 tex wkr Cannon Mills Co h 28 3d
Knotts Eliza © 1 r 105 Young
Knowles E Virginia (Mrs R C) spooler Cannon Mills Co r 259 St Johns
Knowles Katie Mrs 2 inspr Cannon Mills Co r 290 Ann
Knowles Lucy A (Mrs P O) winder Locke Cotton Mills Co r 317 Magnolia
Knowles Mary E r 317 Magnolia
Knowles Philip O (Lucy A) 4 second hand Locke Cotton Mills Co h 317 Magnolia
Knowles Robt C (E Virginia) weaver Cannon Mills Co r 259 St Johns
Knox Annie © 1 h 51 (41) Chestnut
Knox Jas © (Nora) 2 tex wkr Locke Cotton Mills Co h 210 S Georgia av
Knox Mamie © 2 cook r 210 S Georgia av
Knox Thelma (wid H O) r 414 Harris
Krauss Harold F (Eliz M) 2 prin Concord High Sch h 250 Union

Krider Chas V (Emily) 4 Ⓗ slsmn White Bros & Jones member City Council h 439 S Union
Krimminger Boyd S (Minnie L) tex wkr Cannon Mills Co r 346 Kerr
Krimminger Melvin (Flint Rock Serv Sta) r RD 1
Kristenberry Roy (Sadie) 1 supply mn Cannon Mills Co h 3 Mill
Kristenberry Sadie (Mrs Roy) spooler Cannon Mills Co r 3 Mill
Kuttz L Chas (Lillie) 6 emp WPA h 17 String

**L TO FIND A NAME YOU MUST KNOW HOW TO SPELL IT**

Labinet Eliz © 4 smstrs WPA h 70 Coleman's al
Lady Paul W (Lenna) Ⓗ ship clk Cannon Mills Co h 41 N Crowell
Lady Paul W Jr yarn dstbtr Cannon Mills Co r 41 N Crowell
Lafferty Martin student r 122 N Union
**LAFFERTY PARKS M (Pearl B) 2 Ⓗ Pres Gibson's Inc, h 122 N Union—Tel 151**
Lafferty Parks M Jr tex wkr Hoover Hosiery Co r 122 N Union
LaFoy Cornelia r 26 N Powder
LaFoy Perrin L (Mary) tex wkr h 26 N Powder
Lakey Jas (Eula) 6 tex wkr h 104 Reed
Lambert A Viola Mrs spinner Cannon Mills Co h 568 Harris
Lambert Della r 616 Buford
Lambert Ernest F (Lillie) 2 loom fixer Cannon Mills Co r 185 Cedar
Lambert Esther r 297 W Depot
Lambert Hurley tex wkr Brown Mfg Co r 61 Main (Franklin Mills)
Lambert Lillie P (Mrs V E) spinner Cannon Mills Co r 616 Buford
Lambert Lona (Mrs A C) inspr Cannon Mills Co r 44 N Powder
Lambert Martin L trk dr E L Morrison Lbr Co r 297 W Depot
Lambert Vance E (Lillie R) 1 tex wkr Locke Cotton Mills Co h 616 Buford
Lamberth Arth C (Lona) 2 tex wkr Cannon Mills Co h 44 N Powder
Lancaster J Lionel (Lillie C) 3 overseer Hartsell Mills Co h 63 Franklin av (Hartsell Mills)
Lancaster Wm H (M Evelyn) 1 weaver Cannon Mills Co h 18 St Mary
Lane Forrest W mach opr Brown Mfg Co r 116 Old Charlotte hwy
**LANG GIDEON L (Georgia L) 1 Ⓗ Optometrist 10 S Union, h 66 N Church—Tel 378-W (See card BD)**
Langley Lizzie L (wid J M) r 411 N Church
Lanier Annie (wid C M) winder Locke Cotton Mills Co h 32 Peachtree
Lanier Benj A r 32 Peachtree
Lapish Thos C (Ola M) 3 carder Cannon Mills Co h 236 Buffalo
Lassiter Jesse B (Cora M) tex wkr Cannon Mills Co h 125 Freeze
Latimore Saml © student r 260 Edwards
Latimore Thos © (Edna) 7 lab h 260 Edwards
Latimore Thos Jr © r 260 Edwards
Laughlin Doris (Mrs J E) smstrs Cannon Mills Co r 11 N Powder
Laughlin Fannie (wid J F) Ⓗ h 11 N Powder
Laughlin Hubert J (Frances W) 5 emp Kerr Bleaching & Finishing Wks h 170 Buffalo
Laughlin Hugh W (Kate) harness overhauler Cannon Mills Co h 269 W Depot
Laughlin J Eug (Doris) 3 farmer r 11 N Powder
Laughlin Nancy W folder Willis Hosiery Mills r 170 Buffalo
Laughlin Ollie B (wid E L) 2 tex wkr h 6 Francis av
Lawing Andrew © (Zenobia) 3 sofe drinks 134 Charlotte hwy h same
Lawing Chassie © cook Concord High Sch r 272 S Georgia av

Lawing Edw Jr © (Velma) 3 Ⓗ shoe shiner Hotel Barber Shop h 197 Tournament
Lawing Edw W © (Julia) 1 Ⓗ gro 125 Charlotte hwy h same
Lawing Elliott © waste carrier Brown Mfg Co r 125 Charlotte hwy
Lawing Fostena © r 125 Charlotte hwy
Lawing Howard trk dr r 102 Charlotte hwy
Lawing Mabel © student r 125 Charlotte hwy
Lawing Robt © lab Cannon Mills Co r 125 Charlotte hwy
Lawing Violet © h 125½ Charlotte hwy
Lawing Wm © r 125 Charlotte hwy
Lawrence Edw draw hand Cannon Mills Co r 438 Railroad av
Lawson Maude © cook r Silver Hill
Layton Arvie looper Willis Hosiery Mill r 238 Academy
Layton Calvin r 12 (2) 1st
Layton Jane r 12 (2) 1st
Layton Jasper tex wkr Brown Mfg Co h 12 (2) 1st
Leach Chas © lab h 141 Charlotte hwy
Leach Harold © (Eva M) tex wkr Kerr Bleaching & Finishing Wks h 142 Charlotte hwy
Leach Jefferson © (Bessie) 1 h 12 Church (Silver Hill)
Leach Rufus © trkr Sou Ry System r 12 Church (Silver Hill)
Leach Smith © beer 73 (173) Chestnut r same
Leach Willie © r 12 Church (Sliver Hill)
Leaser Martin © r County Home
Leatherman Olin knitter Concord Knitting Co Inc r 41 N Crowell
Leavell Edith H (Mrs J I) nurse Dr Arnold C Sikes r 169 W Corbin
Leavell John I (Edithe H) radio repr Johnston Furn Co r 169 W Corbin
Leazer Marvin F weaver Cannon Mills Co r 502 Harris
Leazer Mary V tchr Hartsell High Sch res Kannopolis N C
Leazer Robt F (Sallie A) tex wkr Cannon Mills Co r 502 Harris
Leazer Sallie A (Mrs R F) weaver Cannon Mills Co r 502 Harris
Ledbetter Bessie (Mrs L C) spinner Brown Mfg Co r 515 White (Brown Mills)
Ledbetter Buford B r 232 E Depot
Ledbetter Clemmer T tex wkr r 232 E Depot
Ledbetter Clyde tex wkr r 232 E Depot
Ledbetter Decie L student r 515 White (Brown Mills)
Ledbetter E Coleman (Emma) tex wkr Brown Mfg Co h 232 E Depot
Ledbetter Earl (Nora C) 3 doffer Brown Mfg Co h 111 Rich
Ledbetter Eliz H (Mrs P E) winder Locke Cotton Mills Co r 236 Smart
Ledbetter Frances Mrs smstrs WPA r 232 E Depot
Ledbetter Lacey C (Bessie) 1 overseer Brown Mfg Co h 515 White (Brown Mills)
Ledbetter Paul E (Eliz H) 1 clk Locke Cotton Mills Co h 236 Smart
Ledbetter Wm L student r 515 White (Brown Mills)
Ledwell Grover S (Lacy B) 1 elev opr Connon Mills Co h 52 Old Charlotte hwy
Ledwell Lacy B (Mrs G S) spinner Cannon Mills Co r 52 Old Charlotte hwy
Lee Alton H tex wkr Kerr Bleaching & Finishing Wks r 151 E Depot
Lee Chas asst Weddington & Mitchell Funeral Home r 22 W Corbin
Lee Chas C (Fannie M) 4 frame hand Locke Cotton Mills Co h 48 St Charles
Lee Chas M student r 203 McGill
Lee Dorothy student r 84 W Depot
Lee Elmo (Kate) 2 tex wkr Locke Cotton Mills Co h 169 Buffalo
Lee Fannie M (Mrs C C) spinner Locke Cotton Mills Co r 48 St Charles
Lee Geo T (Ludy) 2 carder Locke Cotton Mills Co h 60 Ash
Lee Ida M (wid J W) Ⓗ h 154 E Corbin
Lee J Walter (Dollie O) 3 tex wkr Cannon Mills Co h 68 Kerr
Lee Jas tex wkr Locke Cotton Mills Co r 169 Buffalo

Lee Jas Z repr Service Shop r 157 E Depot
Lee Jennie © 2 Ⓗ maid h 279 Lincoln
Lee Jennings B (Dewey M) 2 loom fixer Cannon Mills Co r 157 E Depot
Lee Jos R slsmn Concord Mtr Co Inc r 154 E Corbin
Lee Kate (Mrs Elmo) tex wkr Locke Cotton Mills Co r 169 Buffalo
Lee Kelly M r 48 St Charles
Lee Leila B (wid H C) h 157 E Depot
Lee Lila © student r 196 S Crowell
Lee Lorene spinner Cannon Mills Co r 50 Old Charlotte hwy
Lee Luther K (Bertha H) Ⓗ h 48 E Depot
Lee Mabel V © r 113 Chestnut
Lee Mattie Mrs 1 spinner Locke Cotton Mills Co h 48 Ash
Lee Maude (wid J A) Ⓗ tchr Hartsell High Sch h 336 Kerr
Lee Oliver H (Elsie E) trav slsmn h 84 W Depot
Lee Ollie L r 154 E Corbin
Lee Oren mach Cannon Mills Co r 76 W Marsh
Lee Preston H © (Mabel L) 2 Ⓗ phys 113 Chestnut h same
Lee Ramzie L (Dorothy M) 4 warper Cannon Mills Co h 50 Old Charlotte hwy
Lee Robt © gdnr r 69 Young
**LEE ROBT E (Opha P) 4 Ⓗ Sec-Treas Concord Motor Co Inc, h 188 E Corbin—Tel 734-J**
Lee Valton H tex wkr Cannon Mills Co r 157 E Depot
Lee Vivian E student r 84 W Depot
Lee Wm T student r 48 St Charles
Lefler Andrew H dr Four-Ourght Taxi Serv r 68 Robinson
Lefler Chas L (Mamie) 3 doffer Cannon Mills Co h 52 Robinson
Lefler Cliff (Helen) emp Kerr Bleaching & Finishing Wks r 51 E Depot
Lefler Corl mech Auto Sup & Repair Co Inc r RD 1
Lefler Dorothy r 343 Ann
Lefler Eug mech Earl Johnson Inc r RD 1
Lefler H Michl (Cora) 3 tex wkr Cannon Mills Co h 68 Robinson
Lefler Jas (Lillie) 3 tex wkr White-Parks Mills Co r 51 Charlotte hwy
Lefler Jas T (Mary E) 4 oiler Cannon Mills Co h 504 Bruton av
Lefler Kath L r 504 Bruton av
Lefler Michl trk dr r 235 S Spring
Lefler Minnie L Mrs 1 emp Cannon Mills Co r 343 Ann
Lefler Nannie winder Locke Cotton Mills Co r 187 N Spring
Lefler Oscar L 2 tex wkr Cannon Mills Co r 52 Robinson
Lefler Simpson R (Margt) trk dr h 366 S Union
Lefler Spencer sweeper Cannon Mills Co r 69 4th
Lefler Steve W (Evelyn C) auto mech h 414 N Church
Lefler Wm (Lena) 2 tex wkr Cannon Mills Co r 56 Robinson
Lefner Annie B (Mrs Frank) tchr Hartsell High Sch res Mt Pleasant N C
Legg Allie mgr millinery dept Robinson's h 51 N Church
Leigh Artie H tex wkr Cannon Mill Co r 243 Misenheimer av
Leigh D Bruce (Ella O) 3 h 32 Caldwell
Leigh E Forest (Mary) tex wkr Cannon Mills Co h 243 Misenheimer av
Leigh Ella O (Mrs D B) winder Locke Cotton Mills Co r 32 Caldwell
Leigh Howard r 243 Misenheimer av
Leigh Ira (Radie) 2 loom fixer Cannon Mills Co h 498 Bruton av
Leigh J Ervin (Pearl B) 4 second hand Cannon Mills Co h 141 Duval
Leigh Lester E tex wkr Cannon Mills Co r 243 Misenheimer av
Leigh Radie (Mrs Ira) tex wkr Cannon Mills Co r 498 Bruton av
Leinster Marie (Mrs R O) emp Cannon Mills Co r 234 N Spring
Leinster Robt O (Marie) 2 emp Cannon Mills Co r 234 N Spring

Lemly Mock L frame hand Locke Cotton Mills Co r 117 Old Charlotte hwy
Lemon Hubert (Kathleen) 2 tex wkr Buffalo Thread Co h 255 Elm
Lemons Broadus tex wkr Locke Cotton Mills Co r 276 Smart
Lemons Cleates R (Lois M) 1 intermediate hand Locke Cotton Mills Co h 254 Smart
Lemons Dessie r 276 Smart
Lemons Fred C (Lillian) 1 tex wkr Locke Cotton Mills Co h 276 Smart
Lemons Hoyle B (Sarah E) tex wkr Locke Cotton Mills Co h 260 Smart
Lemons Leaby tex wkr Locke Cotton Mills Co r 276 Smart
Lemons Nannie M r 276 Smart
Lentz Albert S slsmn The Charlotte Coca-Cola Btlg Co r 32 N Union
Lentz Annie E (wid L H) Ⓗ h 105 S Spring
Lentz Arleigh spooler Brown Mfg Co r 514 White (Brown Mills)
Lentz Art N (Elva) 1 Ⓗ emp Cannon Mills Co h 108 Franklin av
Lentz Art N Jr emp Cannon Mills Co r 108 Franklin av
Lentz Bina G (wid A N) 1 Ⓗ spooler Cannon Mills Co h 514 White (Brown Mills)
Lentz C Wilson (Wilbur) tex wkr Cannon Mills Co r 201 McGill
Lentz Chas W tex wkr Cannon Mills Co h 69 Phoenix
Lentz Effie P Mrs Ⓗ h 186 N Union
Lentz Elva (Mrs A N) emp Cannon Mills Co r 108 Franklin av
Lentz Grey (Mrs M V) topper Hoover Hosiery Co r 514 White (Brown Mills)
Lentz Hardy rl est r 29 W Corbin
Lentz Harry (Daisy B) tex wkr r 69 Phoenix
Lentz Lewis E (Mae E) 3 overseer Locke Cotton Mills Co h 42 Peachtree
Lentz M Van (Grey) slsmn J Edw Gray r 514 White
Lentz Rachel winder Concord Knitting Co Inc r 514 White (Brown Mills)
Lentz Ralph E (Cath) ofc clk Cannon Mills Co r 105 S Spring
Lentz Ross A plmbr City Light & Water Dept r 11 Barbrick
Ientz Roy tex wkr Cannon Mills Co r 69 Phoenix
Lentz Roy H (Orbie) 1 slsmn Reid Mtr Co Inc res Kannapolis N C
**LEONARD W H JR (Marie M) 2 Jeweler 51 S Union—Tel 855, res Salisbury N C**
Leslie Bettie Ⓗ h 90 W Depot
Leslie Lena Ⓗ r 90 W Depot
**LEWELLYN CLEMENT M (Ruth) 3 Lawyer 110 Archey Bldg, h 31 W Corbin—Tel 330** **(See page 47)**
Lewis Anna © maid h 240 Princess
**LEWIS CLARENCE J (Sarah Nyma) Mgr W T Grant Co, h 51 N Georgia av—Tel 237**
Lewis Claude A (Addie E) 6 weaver Locke Cotton Mills Co h 55 Muse
Lewis Eslie Mrs r 85 James av
Lewis Florence (wid B C) tex wkr Hoover Hosiery Co r 45 W Corbin
Lewis Floyd trk dr W B Ward Co Inc r 45 N Powder
Lewis Fronnie (Mrs Raymond) spinner Cannon Mills Co r 70 N Powder
Lewis Geo A carder Cannon Mills Co r 45 N Powder
Lewis Helen (Mrs J P) spinner Cannon Mills Co r 45 N Powder
Lewis Jas P (Helen) 1 carder Cannon Mills Co r 45 N Powder
Lewis Kelley (Maggie) 1 slsmn h 361 Houston
Lewis Raymond (Fronnie) 3 clk Evin H Sides h 70 N Powder
Lewis Robt A mech Earl Johnson Inc r Rockwell rd RD 1
Lewis Wm A (Etta) fnshr Cannon Mills Co h 45 N Powder
Liberty Street Beauty Nook (Mrs Pearl L Misenheimer) beauty shop 316 Liberty
**LIFE INSURANCE CO OF VA THE, Duke A Hoffman Dist Mgr, 502½-04 Cabarrus Bank Bldg—Tel 45**
Lilly Laura r 197 Cedar
Lily Anna A © Ⓗ h 185 Mahan
Limerick Eleanor Mrs 1 tex wkr Hoover Hosiery Co r 45 W Corbin
Lincoln Hoke G (Effie) 3 (Taxi Sta) r RD 1

Lindsay Frances M r 236 Smart
Lindsay Nellie M tex wkr Cannon Mills Co r 122 E Corbin
Lindsey Wm C (Ella L) 3 constn wkr h 1 Highland av
Lineberger T Glenn mgr Honey's Honey Dew 325 N Church
Liner Gertrude C (Mrs Paul) winder Cannon Mills Co r 55 Old Charlotte hwy
Liner Paul (Gertrude C) 2 opener Cannon Mills Co h 55 Old Charlotte hwy
Linker Clarence C (Velma) 2 trk dr h 424 S Spring
Linker Dall C (Barbara) farmer h 29 Winecoff
Linker Ethel Mrs 1 weaver Cannon Mills Co r Oak Grove nr Charlotte hwy
Linker Geo C central ofc mn Concord Tel Co r 87 Meadow
Linker Gertie M r 44 N Powder
Linker H Arth tex wkr Brown Mfg Co r 111 Meadow
Linker Henry J (Annie L) 3 Ⓗ h 96 Cannon
Linker Jay hlpr Old North State Breweries Inc r 69 Bell av
Linker John A (Fannie B) 1 Ⓗ yd formn Brown Mfg Co h 111 Meadow
Linker John I r 96 Cannon
Linker John M tex wkr Brown Mfg Co r 111 Meadow
Linker Lewis A (Margie E) 2 tex wkr Cannon Mills Co r 96 Cannon
Linker Louis B r 247 Misenheimer av
Linker Marvin W r 96 Cannon
Linker Mildred sten Cannon Mills Co r 149 S Union
Linker Modenia r 29 Winecoff
Linker Nancy sten Cannon Mills Co r 149 S Union
Linker O Leon tex wkr Brown Mfg Co r 111 Meadow
Linker Paul M Jr (Helen C) ship clk Johnston Furn Co r 304 Charlotte hwy
Linker Reuben W tex wkr Cannon Mills Co r 247 Misenheimer av
Linker Robt L (Julia F) 3 slsmn Earl Johnson Inc h 60 E Corbin
Linker Sadie (wid M M) h 149 S Union
Linker Sadie A Mrs 3 winder White-Parks Mills Co r 907 New row
Linker Sara E r 149 S Union
Linker Vance A tex wkr Cannon Mills Co r 487 Gibson
Linker Velma (Mrs C C) emp White-Parks Mills Co r 424 S Spring
Linker W Edw (Lillie) 1 tex wkr Cannon Mills Co h 247 Misenheimer av
Linker Wm (Willie) 1 tex wkr Locke Cotton Mills Co r 66 Ash
Linker Wm H tex wkr r 96 Cannon
Linker Wm L (Pansy M) 3 trk dr Gulf Oil Corp r Kannapolis rd RD 2
Linker Willie (Mrs Wm) winder Locke Cotton Mills Co r 66 Ash
Linker Willis T (Eliza J) Ⓗ h 97 Meadow
Lipe Adelaide r 129 Smith
Lipe Clarence H (Dora) (Grove Park Cash Gro) r RD 1
Lipe Dorothy student r 150 N Church
Lipe Flonnie L bkpr The Charlotte Coca-Cola Btlg Co r 70 W Marsh
Lipe Floyd F (Flonnie) 3 auto mech h 70 W Marsh
Lipe Geo W student r 150 N Church
Lipe Harvey (Evelyn) r 246 N Union
Lipe Hazel student r 150 N Church
Lipe Hugh (Maggie M) 2 r 539 (12) White (Brown Mills)
Lipe J Gladys r 45 Old Charlotte hwy
Lipe Jos C (Dottie O) 1 Ⓗ mach Sou Ry System h 150 N Church
Lipe Lessie (wid J G) 3 Ⓗ h 129 Smith
Lipe Maggie M (Mrs Hugh) winder Locke Cotton Mills Co r 539 (12) White (Brown Mills)
Lipe Mary E student r 70 W Marsh
Lipe Nell M r 23 Adams
Lipe Paul H (Leona) 2 trk dr h 11 N Valley

Lipe W Eug Jr tex wkr Kerr Bleaching & Finishing Wks r 23 Adams
Lipe Walter (Hattie) carp h 302 W Corbin
Lipe Walter E (Eula B) radiotrician Maxwell Bros & Collins h 23 Adams
Lipe & Hatley Grocery (Walter C Hatley) 248 N Spring
Lippard A I agt Pilot Life Ins Co res Salisbury N C
Lippard Annabelle slswn Efird's Dept Store r 202 Buffalo
Lippard G Jacob (Grace E) Ⓗ tex wkr Cannon Mills Co h 202 Buffalo
Lippard G L slsmn Efird's Dept Store r 202 Buffalo
Lippard Hoy W student r 202 Buffalo
Lippard John A (Jane H) Ⓗ wtchmn Hoover Hosiery Co h 343 Ann__
Lippard Peter C (Mattie) sweeper Locke Cotton Mills Co h 78 Parallel
Lippard Ray C clk The Great A & P Tea Co r 78 Parallel
Lippard Rufus T (Margt K) Ⓗ (Lippard's Store) h 145 E Depot
Lippard Ruth r 78 Parallel
Lippard Walter A (Ethel E) 3 Ⓗ br mgr The Great A & P Tea Co h 193 Elm
Lippard's Store (Rufus T Lippard) gros 15 Reed
Lippard & Barrier (Chas T and H Smith Barrier) gros 14 S Church
Lisenby Carl r 41 Meadow View
Lisenby Clyde student r 41 Meadow View
Lisenby Earl sweeper Cannon Mills Co r 41 Meadow View
Lisenby Pauline (Mrs T O) pkr Concord Knitting Co Inc r 7 Douglas av
Lisenby T Odell (Pauline) tex wkr Locke Cotton Mills Co r 7 Douglas av
Lisenby Wm B (Stella H) 5 speeder hand Cannon Mills Co h 41 Meadow View
Lisk Addie (Mrs J G) emp Cannon Mills Co r 209 Guy
Lisk Fred B agt Prudential Ins Co res Kannapolis N C
Lisk Haywood D (Pearl) 1 tex wkr h 114 N Crowell
Lisk John G (Addie) 1 pntr h 209 Guy
Litaker Ada Ⓗ smstrs h 124 Meadow
Litaker Agnes clk Cannon Mills Co r 190 Kerr
Litaker Anne tex wkr Cannon Mills Co r 348 Vance
Litaker C Eug beamer Hartsell Mills Co r 93 Academy
Litaker Dora © lndrs The Crystal Lndry h 250 Hill Top av
Litaker Ernest F (Esther M) 2 (Litaker's Cash Gro) h 281 Kerr
Litaker Esther © h 217 (6) S Crowell
Litaker Flora L D (Mrs R D) opr Concord Tel Co r 75 E Depot
Litaker Floyd carp r 124 Meadow
Litaker Geo F r 140 S Union
Litaker Geo F Jr clk Cabarrus Cash Gro Co r 140 S Union
Litaker Jas C carp r 132 Franklin av
Litaker Jas H (Laura) Ⓗ (A P Furr & Co) h 132 Franklin av
Litaker John © (Estelle) 1 lab h 110 Trivis
Litaker Jos W asst br mgr The Great A & P Tea Co r RD 2
Litaker Louise © sch tchr r 193 Tournament
Litaker Luther C (Mary K) Ⓗ carp Brown Mfg Co h 93 Academy
Litaker Murl S (Faye) 2 (Murl's Cafe) h 178 S Union
Litaker Oschie B © 3 lndrs r 217 (6) S Crowell
Litaker R Cephas (Conie P) Ⓗ (The Concord Job Printery) v-pres Auto Sup & Repair Co Inc h 306 S Union
Litaker R Vernon (Lillian B) Ⓗ printer Concord Job Printery h 305 S Spring
Litaker Ralph (Hulda J) 1 del clk Southeastern Exp Co r 129 W Corbin
Litaker Roy D (Flora L D) clk Gibson's Inc r 75 E Depot
Litaker Roy L trk dr Cline Mabry Coal Co r Kannapolis rd RD 2
Litaker Rubyn A tank wagon slsmn Carolina Oil Co r Monroe rd
Litaker Sally (wid A T) (Sally's Beauty Salon) r 132 Franklin av
Litaker Sarah © fnshr Bob's Lndry Co r 129 Lores al

Litaker Walter J (Esther F) 1 Ⓗ printer Kestler Bros h 436 N Church
Litaker Walter R © (Anna L) Ⓗ jan USPO h 193 Tournament
Litaker Wesley © (Katie) tex wkr Locke Cotton Mills Co h 272 Hill Top av
Litaker Wm F (Bettie L) Ⓗ tex wkr h 129 W Corbin
Litaker's Cash Grocery (Ernest F Litaker) 233 St Johns
Little Alma B student r 94 Charlotte hwy
Little Baxter (Mary T) tex wkr Hartsell Mills Co h 49 Park av
Little Boyd W tex wkr Cannon Mills Co r 210 Young
Little C B (Grace K) slsmn Johnston Furn Co res Kannapolis N C
Little Carl warper Cannon Mills Co r 198 Academy
Little Cecil B slsmn Belk's Dept Store r 32 N Union
Little Claude C (Jane) trk dr Gulf Oil Corp r Kannapolis rd RD 2
Little Clyde © (Dorothy) 1 lab r 120 Young
Little Craig (Sallie) 2 clk Kerr Street Cafe h 169 Cedar
Little D Jack tex wkr Cannon Mills Co r 210 Young
Little Daisy T (Mrs W W) weaver Cannon Mills Co r 156 Duval
Little Danl M (Eunice carp r 191 W Depot
Little Donald B tex wkr Cannon Mills Co r 271 Misenheimer av
Little Emma © maid h 63 Charlotte hwy
Little Ephriam L (Sudie) 1 Ⓗ tex wkr Cannon Mills Co h 504 Allison
Little Eunice © h 348 High
Little F Jerome (Maggie) 3 Ⓗ mech h 45 N Valley
Little G Saml weaver Cannon Mills Co r 150 Duval
Little Geo F r 150 Duval
Little H Buford weaver Hartsell Mills Co r 94 Charlotte hwy
Little Hoyle loom fixer Cannon Mills Co r 2 Strube
Little Hubert weaver Cannon Mills Co r 2 Strube
Little J Albert (Maebelle) 1 tex wkr Cannon Mills Co h 184 Beatty's Ford
Little J Danl (Flora A) 1 dryer Cannon Mills Co h 212 Misenheimer av
Little J Lester (Brancie) 3 weaver Hartsell Mills Co h 57 Park av
Little Jas F (Minnie) 1 Ⓗ carder Hartsell Mills Co h 15 Greene
Little John L (Lottie) weaver Hartsell Mills Co h 94 Charlotte hwy
Little John L Jr sweeper Hartsell Mills Co r 94 Charlotte hwy
Little Josephine winder Concord Knitting Co Inc r 2 Strube
Little Juanita inspr Hoover Hosiery Co r 45 N Valley
Little Julia © 1 h 139 Tournament
Little Leroy student r 210 Young
Little Lethia tex wkr Cannon Mills Co r 504 Allison
Little Louis doffer Cannon Mills Co r 169 Cedar
Little Lovada S student r 504 Allison
Little Louranzy winder Cannon Mills Co r 212 Misenheimer av
Little Maggie © lndrs r 178 Broad
Little Maggie (Mrs F J) weaver Cannon Mills Co r 45 N Valley
Little Margt (wid W L) seamer Concord Knitting Co Inc r 37 N Crowell
Little Mary T (Mrs Baxter) emp Cannon Mills Co r 49 Park av
Little Minnie H (Mrs J T) spinner Brown Mfg Co r 15 Greene
Little Mollie © 1 lndrs h 178 Broad
Little Nell tex wkr Cannon Mills Co r 93 James av
Little Oscar (Pauline) 1 trk dr R Glenn Winecoff r 22 2d (Norcott Mill)
Little Pauline (Mrs Oscar) looper Willis Hosiery Mill r 22 2d (Norcott Mill)
Little Ralph M tex wkr Cannon Mills Co r 210 Young
Little Rance B (Rena) Ⓗ farmer h 649 S Union
Little Roger © tex wkr Cannon Mills Co r 138 Charlotte hwy
Little Roy candy mkr Covington's Candy Shop r RD 1
Little Roy C (Flossie B) 2 (Little's Beauty Shoppe) h 175 E Depot

Little Ruth spinner Cannon Mills Co r 93 James av
Little Sarah E quiller Cannon Mills Co r 504 Allison
Little Thelma R (Mrs W R) weaver Cannon Mills Co r 208 Misenheimer av
Little Thos tex wkr Cannon Mills Co r 2 Strube
Little Virginia waitress Murl's Cafe r 169 Cedar
Little W Brant (Fannie) 1 weaver Cannon Mills Co h 93 James av
Little W Ingram (Tillie) Ⓗ h 95 S Spring
Little W Ross (Thelma R) 3 overseer Cannon Mills Co h 208 Misenheimer av
Little Walter C (Bertha L) 5 tex wkr Brown Mfg Co h 600 1st
Little Watt A (Daisy T) 4 weaver Cannon Mills Co h 156 Duval
Little Wm © car washer Church & Buffalo Serv Sta r 225 Dorland av
Little Wm A tex wkr Cannon Mills Co r 3 (2) Brown
Little Wm J (Maude) 1 sweeper Cannon Mills Co h 2 Strube
Little Wm L (Lucille) 1 Ⓗ trk dr Gulf Oil Corp h 679 S Union
Little Willie P (wid J W) 2 h 210 Young
Little's Beauty Shoppe (Roy C Little) 18 S Union
Littles Jas © (Cora L) delmn h 36 Broad
Littleton Jas D (Eliz B) Ⓗ (Littleton's Mach Wks) h 290 Ann
Littleton's Machine Works (Jas D Littleton) rear 290 Ann
Livengood Ralph J (Zula E) 3 tex wkr Cannon Mills Co h 422 Harris
Livengood Zula E (Mrs R J) spinner Cannon Mills Co r 422 Harris
Liverman Edwin W shoe repr Shu Fixery r 110 E Depot
Livingston Chas O carp Danl A McLaurin r 70 Academy
Livingston Eug © lab r Archibald nr Tarlton
Livingston Richd tex wkr r Archibald nr Tarlton
Livingston Wm © (Willa) 1 tex wkr Locke Cotton Mills Co h Archibald nr Tarlton
Lizenby Annie M r 15 Rockwell
Lizenby Candis (Mrs V Z) spinner Brown Mfg Co r 15 Rockwell
Lizenby Ruby r 15 Rockwell
Lizenby Ruth r 15 Rockwell
Lizenby Virgil Z (Candis) 2 tex wkr Brown Mfg Co h 15 Rockwell
Lloyd Clyde © chauf 279 N Union
Locke Addie L © maid r 228 Branch
Locke Arth © (Louise) 2 porter Purcell's h 189 Princess
Locke Cotton Mills Co, Fred L Smyre pres, D B Coltraine v-pres, Wm L Steele Jr sec-treas, 21 Buffalo
Locke Fred © (Ruth) 2 trk dr h 186 Mahan
Locke Jas © 2 Ⓗ butler h 184 Mahan
Locke Jas © (Ethel) 4 porter W T Grant Co h 209 Mahan
Locke Tad draw hand Brown Mfg Co r 308 Swink
Lockhart Frank © lab r 383 Lincoln
Logan Frank T Rev © (Anna O) Ⓗ h 29 S Georgia av
Logan Grammar School © Ernest L James prin Booker nr S Georgia av
Logan High School © Ernest L James prin Booker nr S Georgia av
Loggins J Harold (Marie) 1 second hand Cannon Mills Co h 43 3d
Loggins Nora V (wid G M) 3 spinner Cannon Mills Co h 59 Old Charlotte hwy
Lomax Beulah (Mrs K L) hlpr Cannon Mills Co r 21 St Mary
Lomax Claude C (Glenna L ) 3 Ⓗ serv sta 460 N Church h 56 Carolina
Lomax Clyde P (Mary E) 2 weaver Cannon Mills Co r 385 N Church
Lomax Dolphus J (Bertie) 4 h 515 Bruton av
Lomax Glenn loom fixer Cannon Mills Co r 74 N Crowell
Lomax Glenna L (Mrs C C) tex wkr Cannon Mills Co r 56 Carolina av
Lomax H Glenn (Elma) loom fixer Cannon Mills Co r 531 Bruton av
Lomax Jas D warper Cannon Mills Co r 515 Bruton av
Lomax Kenny L (Beulah) 5 pntr h 21 St Mary

Lomax Nettie (wid J M) Ⓗ bdg 74 N Crowell h same
Lomax Norman L marker Cannon Mills Co r 515 Bruton av
Lomax Virginia checker Cannon Mills Co r 21 St Mary
Long Albertus B (Inez F) 3 tex wkr Cannon Mills Co r 67 4th
Long Chas H (Bertha L) Ⓗ trk dr h 42 Kerr
Long Della K (wid J W B) Ⓗ h 380 S Union
Long Edna © cook r Archibald nr Tarlton
Long Frances (Mrs J C) ofc sec County Board of Education r 380 S Union
Long Fred clk S Marshall Byrd r 115 (5) Booker
Long Grammar School Edw B Joyner prin Ann cor Buffalo
Long Harry L (Eliz R) 1 doffer Locke Cotton Mills Co r 283 Vance
Long Inez F (Mrs A B) spinner Brown Mfg Co r 67 4th
Long J Carr (Frances) loom fixer Cannon Mills Co r 380 S Union
Long Jas © tex wkr Cannon Mills Co r Archibald nr Tarlton
Long Jas B (Mary F) tex wkr Cannon Mills Co r 490 Gibson
Long John © lab Sou Cotton Oil Co r 37 S Georgia av
Long John H mach r 32 N Union
Long Kath r 91 S Spring
Long Leroy © (Easter) 4 delmn Concord Ice Delivery Co h 1 Plant
Long M Alberta © 1 lndrs r Archibald nr Tarlton
Long Marie E (Mrs M M) dep clk County Sheriff r 250 S Union
Long Marvin M (Marie E) 1 tex wkr r 250 S Union
Long Mary B r 86 McGill
Long Mary D sten Cannon Mills Co r 380 S Union
Long Miriam B sten r 105 E Depot
Long Reece I (Mary B) Ⓗ civ eng h 105 E Depot
Long Roy M (Mary A) 2 (Long's Serv Sta) h 11 S Gold
Long Thos B (Audrey H) 2 hlpr M R Osteen Elec Shop h 108 Brumley
Long Thos C © student r Archibald nr Tarlton
Long W Chas (Joe Ann) 2 Ⓗ second hand Cannon Mills Co h 452 Allison
Long Wm tex wkr Cannon Mills Co r 2 1st
Long Wm B (Margie C) 1 emp Cannon Mills Co r 339 Ann
Long's Service Station (Roy M Long) r 4 Charlotte hwy
Longhurst Margt (wid Philip) r 96 W Depot
Longhurst Thos B (Frances) trav slsmn h 96 W Depot
Lore Odelaide M r 109 W Depot
Lore Eugenia W r 109 W Depot
Lore Geo M Ⓗ justice of the peace 412 Cabarrus Bk Bldg h 109 W Depot
Loudermelk C Wade (Gertrude) 3 tex wkr Cannon Mills Co h 164 Jones
Loudermelk Fred tex wkr Cannon Mills Co r 164 Jones
Loudermelk Gertrude (Mrs C W) tex wkr Cannon Mills Co r 164 Jones
Love Billie spooler Cannon Mills Co r 34 N Valley
Love Boyce D (Wilma) 2 tex wkr Locke Cotton Mills Co h 80 Peachtree
Love Ernest (Eva M) 7 carder Locke Cotton Mills Co h 109 Carolina av
Love Eug F pharm Cox Cut Rate Drugs r RD 1
Love Ezekiel W (Lula B) 1 mech Cannon Mills Co r 225 Isabell
Love Golden © (Ella) r 108 Young
Love Green (Ila) h 320 Walnut
Love Grover C (Eleanor G) Ⓗ v-pres Richmond-Flowe Co h 145 N Union
Love Howard (Bertie) 3 emp State Hwy Dept r 308 Charlotte hwy
Love Hubert B (Martha F) 3 delmn Pearl Drug Co h 57 Carolina av
Love Ira D tex wkr Cannon Mills Co r 687 Harris
Love Jas T tex wkr Cannon Mills Co h 183 Kerr
Love Jewel I (Margie E) Ⓗ tex wkr Cannon Mills Co h 687 Harris
Love Lloyd S (Vannie) 4 tex wkr h 78 Charlotte hwy

Love Lucille slswn W T Grant Co res Derita N C
Love Margie E (Mrs J I) tex wkr Cannon Mills Co r 687 Harris
Love Martin tex wkr Brown Mfg Co r 110 Cannon
Love Michl D tex wkr Cannon Mills Co r 183 Kerr
Love Munford C (Claudia) 2 taxi dr h 308 Charlotte hwy
Love N Clarence carder Locke Cotton Mills Co r 42 Peachtree
Love Rachel M (Mrs Wheeler) folder Cannon Mills Co r Hyde Park av RD 2
Love Rillar (wid M L) smstrs WPA h 39 St Mary
Love Scotland (wid Ira) spinner Cannon Mills Co r 34 N Valley
Love Seamon K tex wkr Cannon Mills Co r 65 Winecoff
Love Wheeler (Rachel M) 2 Ⓗ bus dr h Hyde Park av RD 2
Love Woodrow W (Alice) tex wkr Cannon Mills Co r 504 Allison
Lovelace Bessie C (wid W H) spinner Brown Mfg Co r 205 Shotgun row
Lovelace Georgia P (wid E H) h 205 Shotgun row
Lowder B Houston (L Minnie) 2 Ⓗ tex wkr Cannon Mills Co h 627 Gibson
Lowder Beulah M slswn F W Woolworth Co r 198 Elm
Lowder Dawson V (Ellie H) weaver Brown Mfg Co h 100 Old Charlotte hwy
Lowder Helen L r 190 Moore
Lowder Jos H (Emma) Ⓗ (Central Barber Shop) h 138 Academy
Lowder L Minnie (Mrs B H) tex wkr Cannon Mills Co r 627 Gibson
Lowder Leroy G (Willie M) 1 pntr h 313 Aycock
Lowder Lineberry G (I Blanche) carp Danl A McLaurin h Hyde Park av RD 2
Lowder Loretha M r 190 Moore
Lowder Odessa r Hyde Park av RD 2
Lowder Onie spinner Cannon Mills Co r 44 Robinson
Lowder P B clk B & R Cash Gro r 190 Moore
Lowder R Baler (Juanita) 3 knapper Kerr Bleaching & Finishing Wks h 535 Newell ter
Lowder Rowena Mrs h 44 Robinson
Lowder Stella W creeler Locke Cotton Mills Co r 190 Moore
Lowder V Pauline tex wkr Cannon Mills Co r Hyde Park av RD 2
Lowder Vernon student r 138 Academy
Lowder Vincie (wid R W) Ⓗ h 190 Moore
Lowe Chas C (Gertrude B) serv sta opr r 314 Fisher av
Lowe Jap G (Nina) 1 Ⓗ trav slsmn h 161 S Union
Lowery Melvin M (Cuddy) slsmn r 398 N Church
Lowry Bee © r 260 Edwards
Lowry Edmund D Rev © (Bertha) pastor Church of God h 261 Lincoln
Lowry Herbert © (Amy) hlpr Super-Serv Sta h 405 Lincoln
Lucille Permanent Wave Shop (Wm G Hanna) 18 N Union
Ludwig P Jason (Laura) Ⓗ h 131 Clark
Lumpkin Arth © 2 lab r 127 S Georgia av
Lumpkin Lonie © 1 cook r 146 Chestnut
Lutheran Parochial School © John L McDowell prin 16 E Corbin
Lyerly Anderson C r 191 Fink
Lyerly Annie M tex wkr Cannon Mills Co r 191 Fink
Lyerly Arth (Mamie) 3 overseer Hoover Hosiery Co h 194 Elm
Lyerly Clifford T barber DeLuxe Barber Shop r 11 Barbrick
Lyerly Geo G © (Ruth L) prin Silverdale Sch r 139 Tournament
Lyerly Jas W tex wkr Cannon Mills Co r 191 Fink
Lyerly John L (Virda) 3 Ⓗ pntr h 23 Oakland av
Lyerly Mamie (Mrs Arth) tex wkr Hoover Hosiery Co r 194 Elm
Lyerly Myrtle J (Mrs W B) winder Cannon Mills Co r 251 St Johns
Lyerly Sallie L (wid J W) Ⓗ h 191 Fink
Lyerly Wm B (Myrtle J) mach Concord Knitting Co Inc h 251 St Johns

Lyles Grace (Mrs L R) smasher hand Cannon Mills Co r 271 Bay
Lyles Julia © r 111 Broad
Lyles Lewis R (Grace) 4 loom fixer Cannon Mills Co h 271 Bay
Lyles M Smoot (Cornelia A) 2 Ⓗ (Boger's Serv Sta) dstbtr Gulf Oil Corp h 583 S Union
Lyles Missouri L (wid W K) Ⓗ h 180 E Corbin
Lyles Talitha C (wid R A) Ⓗ h 284 Vance
Lynch Lewis H slsmn Maxwell Bros & Collins 27 E Depot
Lynch Robt B (Mattie) mech Cannon Mills Co h 85 McGill
Lynch Timmons R (A Mae) 1 Ⓗ quiller Brown Mfg Co h 41 Swink (Norcott Mills)
Lyon Jas F (Leona) 2 slsmn Concord & Kannapolis Gas Co h 71 Academy

**M TO FIND A NAME YOU MUST KNOW HOW TO SPELL IT**

Mabrey Wm J (Myrtle K) 3 Ⓗ weaver Cannon Mills Co h 193 Odell
Mabry Carl W (Nola I) 1 tex wkr Cannon Mills Co r 102 Cannon
Mabry Clarence S emp Kerr Bleaching & Finishing Wks r 299 Vance
Mabry Evie M Mrs 1 spinner Cannon Mills Co r 238 Academy
Mabry Guy r 75 E Corbin
Mabry Howard dyer Concord Knitting Co Inc
Mabry Joan r 300 Vance
Mabry John (Ola) loom fixer Brown Mfg Co h 540 (9) White (Brown Mills)
Mabry Jos tex wkr Locke Cotton Mills Co r 52 Peachtree
Mabry Margt spinner Buffalo Thread Co r 238 Academy
Mabry Margt E student r 192 N Church
Mabry Myrtle K (Mrs W J) spinner Cannon Mills Co r 193 Odell
Mabry Ola (Mrs John) weaver Brown Mfg Co r 540 (9) White (Brown Mills)
Mabry R Cline (Eliz B) emp Mutual Oil Co Inc h 179 Vance
Mabry Rose F (wid R D) 4 Ⓗ h 299 Vance
Mabry Thos r County Home
**MABRY WM P (Pearl C) Ⓗ (Cline & Mabry Coal Co) Sec-Treas Mutual Oil Co Inc, h 192 N Church—Tel 711-W**
Mabry Wm P Jr slsmn r 192 N Church
Mabry Zelma hlpr Brown Mfg Co r 540 (9) White (Brown Mills)
Mace's Sandwiches (John C Wadsworth Jr) 36 White
**MACFADYEN—SEE ALSO McFADDEN**
MacFadyen Paul R (Annie L) Ⓗ phys Concord Hosp h 75 Grove
MacFadyen Paul R Jr (Eliz) 1 Ⓗ phys 2 Cannon Bldg h 91 Grove
MacFadyen Pauline ofc sec Cannon Mills Co r 75 Grove
Mack Clarence © (Eliz M) 1 lab h 217 Branch
MacLaughlin Chas P (Ruth B) 2 tex wkr Cannon Mills Co h 99 E Corbin
MacRae Cameron (Ellen G) 3 slsmn h 37 N Union
MacRae Cameron Jr student r 37 N Union
Maddron Mayme pkr Covington's Candy Shop r Jackson Park RD 1
Malcolm Oscar © (Julia) 3 r 150 Chestnut
Maness Building rear 79 S Union
Maness Dewey L (Juanita S) 1 (Maness Ins Agcy) h 185 N Church
Maness Insurance Agency (Dewey L Maness) 16 N Union
Maness Juanita S (Mrs D L) slswn Robinson's r 185 N Church
Mangum Jas D (Fannie) mech Cannon Mills Co r 242 N Church
Mann Della (wid J E) r 126 St Charles
Mann Elizabeth spinner Locke Cotton Mills Co r 126 St Charles

Mann Glenn twister Cannon Mills Co r 126 St Charles
Mann J C clnr Locke Cotton Mills Co r 126 St Charles
Mann John C (Geneva S) 1 Ⓗ tex wkr Brown Mfg Co h 194 Hahn
Mann Morgan (Sarah S) slsmn Ritchie Hdw Co h 107½ S Union apt 4
Mann Pearl J 1 Ⓗ loom fixer Cannon Mills Co h 289 Kerr
Mann Sarah S (Mrs Morgan) tchr Coltrane Grammar Sch r 107½ S Union apt 4
Mann Wm D r 261 Bleachery
**MANTOOTH—SEE ALSO MONTOOTH**
Mantooth Frank E (Ima B) 5 dr Four-Ought Taxi Serv h 55 Pearl
Mantooth Ima B (Mrs F E) drsmkr 55 Pearl r same
Mantooth Jas E mech r 55 Pearl
Marcho Mary student r 670 S Union
Marcho Milton student r 670 S Union
Marcho Ruth Mrs Ⓗ slswn Hardiman Maytag Co h 670 S Union
Marcum Coy B supt The Sou Cotton Oil Co r Hotel Concord
Marington Clarence J (Della) 3 weaver Brown Mfg Co h 537 Newell ter
Marlowe Kathleen I (Mrs W B) tex wkr Cannon Mills Co r 189 St Johns
Marlowe Nannie E looper Willis Hosiery Mills r 189 St Johns
Marlowe Saml M (Marie W) 4 Ⓗ slsmn h 15 Douglas av
Marlowe W Bryant (Kathleen I) 3 Ⓗ slasher Cannon Mills Co h 189 St Johns
Marrington Ella (wid C M) r 248 Elm
Marris Flossie Mrs smstrs WPA 225 N Spring
Marsh Edw © mach h 64 Broad
Marsh Eliz H (wid M L) Ⓗ h 124 S Union
Marsh Helen E sec-treas Hartsell-Marsh Co r 124 S Union
Marsh Jas © hlpr Concord Iron Wks r 208 Lincoln
Marshall Don carp Danl A McLaurin
Martin Cath ofc sec Armfield, Sherrin & Barnhardt r 161 W Corbin
Martin Delphia E (wid J S) 2 weaver Cannon Mills Co r 548 (1) White (Brown Mills)
Martin Eug G 2 cook Sanitary Lunch h 70 E Depot
Martin Gilmore loom fixer Cannon Mills Co r 2 1st
Martin Idalene r 70 E Depot
Martin Lee A (Mary A) (Sanitary Lunch) r RD 3
Martin Luther W tex wkr Cannon Mills Co r 510 Bruton av
Martin Mary J © cook r 81 Young
Martin Ruth T (Mrs W E) folder Cannon Mills Co r 224 Kerr
Martin Sallie © 1 Ⓗ h 213 Princess
Martin W Edw (Ruth T) 1 clk Sanitary Lunch r 224 Kerr
Mason Frances (Mrs R P) towel stretcher Cannon Mills Co r 531 Newell ter
Mason G W pkr S & D Coffee Co 50 Buffalo
Mason Robt P (Frances) 1 asst slsmn The Charlotte Coca-Cola Btlg Co h 531 Newell ter
Massey Elijah © lab r 256 Hill Top av
Massey Frances © smstrs WPA r 18 Franklin av (Silver Hill)
Massey John © (Patsy) 2 lab Cannon Mills Co r 148 Charlotte hwy
Massey Wm © lab Cannon Mills Co h 148 Charlotte hwy
**MATHEWSON J P, Pres Reid Mtr Co Inc res Charlotte N C**
Mathis Herbert L (Evelyn F) 2 platform mgr Concord Ice Del Co h 109 W Corbin
Mathison Jas D pharm Pearl Drug Co r 97 W Depot
Mauldin Alice (Mrs F H) spinner Cannon Mills Co r Oak Grove nr Charlotte hwy
Mauldin Berta tex wkr Cannon Mills Co r 627 Harris
Mauldin Chas E (Sarah F) 1 tex wkr Cannon Mills h 627 Harris
Mauldin Frank H (Alice) 3 tex wkr Cannon Mills Co r Oak Grove nr Charlotte hwy
Mauldin Grover (Evelyn) h 37 Main (Franklin Mills)

Mauldin Horace doffer Cannon Mills Co r 37 Main (Franklin Mills)
Mauldin Jesse (Dorothy) 4 tex wkr Cannon Mills Co h 60 Robinson
Mauldin John W (Pauline S) 4 coverer Cannon Mills Co h 263 Academy
Mauldin Lillian G tex wkr Cannon Mills Co r 627 Harris
Mauldin Lula (wid L A) 1 h 216 Charlotte hwy
Mauldin Luther L (Lillian A) Ⓗ gro 26 Barbrick h 187 S Union
Mauldin Nelia (wid A M) h 58 Peachtree
Mauldin Rance M (Gladys D) 1 hlpr Oakwood Cemetery h 45 Douglas av
Mauldin Raymond delmn Cabarrus Creamery Co Inc r 60 Robinson
Mauldin Saml r 58 Peachree
Mauldin Walter (Evie) 1 tex wkr Brown Mfg Co r 16 Highland av
**MAXWELL BROS & COLLINS, Jas Q Collins Mgr, Furniture 27-31 E Depot—Tel 12**
**(See front supplement cover)**
Maxwell Evelyn r 104 Morris
Maxwell Geo F (Lucy S) 2 Ⓗ weaver Hartsell Mills Co h 4 Morris
Maxwell John sweep Cannon Mills Co r 104 Morris
Maxwell Lizzie (wid F L) h 104 Morris
Maxwell Robt © hlpr Cabarrus Dry Clng r 193 Lincoln
Maxwell Stewart student r 104 Morris
Maxwell Tillie © r 3½ (98) Phoenix
Maxwell W Jack (Effie S) 4 twister Cannon Mills Co h 43 Morris
Mayes Pearl Mrs tex wkr Buffalo Thread Co r 386 S Spring
Mayhew Bertie © lndrs The Crystal Lndry r 81 Broad
Mayhew Jas © (Viola) 1 lab r 5 Plant
Mayhew Odell © (Bertie) 4 r 81 Broad
Mayhew Rachel © cook h 5 Plant
McAllister Genevieve Mrs supvr WPA Sewing Rm res Mt Pleasant N C
McAllister Mary L (Mrs G W) County Home Demonstration Agt res Mt Pleasant N C
McAllister Robt B prin Coltrane Grammar Sch res Mt Pleasant N C
McAnulty Jasper H (Muriel E) slsmn Halden D Brantley r RD 2
McAnulty Jennie J (wid Wm) r 446 Harris
McBride Franklin clnr Cannon Mills Co r 254 Bleachery
McBride Guy H (Lillie B) 6 tex wkr Cannon Mills Co h 254 Bleachery
McBride Nancy student r 140 S Union
McBride R Bruce (Ola) 1 Ⓗ bkpr Reid Mtr Co Inc h 140 S Union
McCachern Clarence R tex wkr Kerr Bleaching & Finishing Works r 266 W Depot
McCachern Frank I projectionist Paramount Theatre r 169 W Corbin
McCachern Geo L (Grace) 1 overseer Cannon Mills Co h 266 W Depot
McCachern Jas G (Nettie B) 1 (Square Deal Gro) member City Council, supt Cannon Mills Co h 169 W Corbin
McCachern Jas R clk Kerr Bleaching & Finishing Wks r 109 W Corbin
McCachern Nannie (wid R B) r 266 W Depot
McCachern Wm Y student r 169 W Corbin
McCachren Dixon B (Carrie) 2 wtchmn Cannon Mills Co res Harrisburg N C
McCachren Yates M (Mildred) ofc formn Cannon Mills Co res Harrisburg N C
McCain Leroy © (Ethel M) 2 chauf r 94 Young
McCain Richd © cook r 94 Shuman's al
McCall Anna B (Mrs J P) tex wkr Cannon Mills Co r 6 Widenhouse av
McCall Eug student r 202 Robbins
McCall J P (Anna B) 1 trk dr h 6 Widenhouse av
McCall Raymond (Mildred) 1 r 202 Robbins
McCall Saml I (Carrie) Ⓗ tex wkr Cannon Mills Co h 202 Robbins
McCall Worth r 202 Robbins
McCalla John dyer Kerr Bleaching & Finishing Wks r 63 Franklin av
McCallom Paul designer Cannon Mills Co r 39 W Corbin apt 6

McCants Robt C (Bowers) 1 lino opr The Herald-Observer r 578 S Union
McCarnes Geo W (Miriam) 1 meat ctr The Great A & P Tea Co r 253 W Depot
McCarnes Miriam (Mrs G W) looper Concord Knitting Co Inc r 253 W Depot
McCarter Dorothea © 2 cook h 245 Broad
McCarter Jas © plstrs hlpr r 59 Broad
McCarter Lizzie © lndrs h 59 Broad
McCarty Addie L (Mrs W H) emp Cannon Mills Co r 24 N Georgia av
McCarty Walter H (Addie L) inspr Cannon Mills Co h 24 N Georgia av
McCarver Gary A 7 carder Cannon Mills Co h 65 Robinson
McCarver Grace M spinner Cannon Mills Co r 65 Robinson
McCarver John (Anne) r 65 Robinson
McCarver Robt delmn Cabarrus Creamery Co Inc r 65 Robinson
**McCLAIN—SEE ALSO McLAIN**
McClain Robt C (Margt) weaver Cannon Mills Co r 69 N Powder
McClamrock G Alton (Mattie) 3 tie hand Cannon Mills Co h 59 Pine
McClamrock Geneva (Mrs R K) tex wkr Cannon Mills Co r 55 Pine
McClamrock Harold H (Johnsie) 2 (H) loom fixer Cannon Mills Co h 226 Guy
McClamrock Henry H (Bertie L) 4 formn Cannon Mills Co h 12 Office
McClamrock Henry H Jr student r 12 Office
McClamrock J Camilla (wid J S) (H) h 496 Allison
McClamrock Robt K (Geneva) 2 mgr West Side Serv Sta h 55 Pine
McClamrock Saml W (Emma) 2 loom fixer Cannon Mills Co h 162 Cedar
McClellan Abbie H Mrs 4 spinner White-Parks Mills Co h 34 Reed
McClellan Cath cash Richmond-Flowe Co r 95 Franklin av
McClellan H Jas tex wkr White-Parks Mills Co r 34 Reed
McClellan Harvey E tex wkr Kerr Bleaching & Finishing Wks r 182 E Depot
McClellan Jesse R (Julia U) 4 (H) formn The Concord Daily Tribune h 182 E Depot
McClellan Jesse R Jr tex wkr Cannon Mills Co r 182 E Depot
McClellan Mary r 34 Reed
McClellan Nancy cash Efird's Dept Store r 95 Franklin av
McClellan Thos H Nancy 1 (H) caretkr Presbyterian Cemetery h 95 Franklin av
McClester Killie S (wid E A) (H) h 212 Simpson
McClure Elmer (Louise) plant wkr Cabarrus Creamery Co Inc r RD 2
McClure Elsie doffer Concord Knitting Co Inc r 26 St Mary
McClure Emma © cook r 217 Branch
McClure Jason © porter Church St Serv Sta r 154 Broad
McClure Oceda looper Concord Knitting Co Inc r 26 St Mary
McClure Paul projectionist Paramount Theatre 11 N Union
McClure Sarah © h 135 Charlotte hwy
McClure Vinie © h 140 Charlotte hwy
McClure Wm A r 2 Charlotte hwy
McCollum Jessie M r 22 W Depot
McCommons Saml A (Virginia K) (H) weaver Cannon Mills Co h 276 Ann
McCommons Virginia K (Mrs S A) cash The Life Ins Co of Va r 276 Ann
McConneheay Lula © r 187 Tournament
McConnell Bessie B (wid F Y) h 51 N Church
McConnell Cornelia student r 86 Franklin av
McConnell Fred Y Post No 51 American Legion, Zeb Thornburg commander, meets 1st and 3d Fridays 8:00 P M, 15½ Barbrick
McConnell Irene tchr Long Grammar Sch r 86 Franklin av
McConnell Julia L Mrs (H) h 86 Franklin av
McCorkle Herman W (Lucille D) tex wkr Cannon Mills Co r 71 James av
McCormac Geo P (Mary V) 1 accnt r 430 S Union
McCormac Mary V (Mrs G P) clk Kerr Bleaching & Finishing Wks r 430 S Union
McCothran Clegg (Ruth) knitter Hoover Hosiery Co h 204 W Corbin

McCoy Augustus (Ada B) 1 ins agt h 56 Bell av
McCoy F H Springs (Myrtle) 3 Ⓗ dye supt Cannon Mills Co h 151 N Spring
McCoy Louise r County Home
McCoy Robt C clk Hinson's Economy Store r 56 Bell av
McCulla Amelia © dom r 127 Lores al
McCullough Andy © (Maggie) 1 farmer r 160 Charlotte hwy
McCullough Mary © cook r 153 Mahan
McCullough Paul tex wkr Cannon Mills Co h 39 W Corbin apt 6
McCurdy Alpheus T wtchmn r 273 W Depot
McCurdy Lillie h 273 W Depot
McCurdy Louise student r 1 Francis av
McCurdy Mary L pkr Covington's Candy Shop r 1 Francis av
McCurdy Theadosia (Mrs W N) clk Covington's Candy Shop r 1 Francis av
McCurdy Wm N (Theadosia) dyer Cannon Mills Co h 1 Francis av
McDaniel Chas (Bertha S) 1 weaver Brown Mfg Co h 104 Old Charlotte hwy
McDaniel Coy F (Ruth B) 3 opr Duke Power Co h 88 American av
McDaniel John H agt N Y Life Ins Co res Mt Pleasant N C
McDaniel Maggie © smstrs WPA r Shankle Town
McDaniel Mary © 3 lndrs r 90 Shuman's al
McDaniel Mary E (wid H W) r 257 Beatty's Ford
McDaniel Melbourne tex wkr Cannon Mills Co r 60 Old Charlotte hwy
McDanield Q Garfield carder Cannon Mills Co r 257 Beatty's Ford
McDaniel Ruth B (Mrs C F) spinner Cannon Mills Co r 88 American
McDonald A Thurston carp Brown Mfg Co r 249 Louise av
McDonald Bertha S r 180 Moore
McDonald Edna M (wid J C P) Ⓗ clk Kerr Bleaching & Finishing Wks h 33 N Crowell
McDonald Flora (wid C D) r 140 W Depot
McDonald Glenn tex wkr Cannon Mills Co r 532 Bruton av
McDonald Lillian spinner Cannon Mills Co r 86 McGill
McDonald Robt B 2 tex wkr Cannon Mills Co h 532 Bruton av
McDowell Ada © cook r 204 Mahan
McDowell John L Ⓗ (Amy M) prin Lutheran Parochial Sch r 174 Tournament
**McEACHERN D RAY (Lois) 1 County Clerk of Court and County Clerk of Recorders Court, r Mt Pleasant rd—Tel 33-L**
McEachern David H (Ruth Y) 2 tex wkr Kerr Bleaching & Finishing Wks h 166 Vance
McEachern David L tex wkr Cannon Mills Co r 207 Simpson
McEachern Eliz emp Cannon Mills Co r 39 White
McEachern Fred H (Leona B) 1 dyer Cannon Mills Co h 200 Simpson
McEachern Hoyle B (Nannie) 3 mgr Piedmont Auto Parts Co Inc r 640 S Union
McEachern Hoyt M (Bernice N) carrier USPO r RD 1
McEachern Jacob A (Lola G) 4 spare hand Brown Mfg Co h 206 Shotgun row
McEachern Jas mach r 39 White
McEachern Jas C (Lula F) Ⓗ finisher Cannon Mills Co h 222 Simpson
McEachern Joe M (Lillian M) Ⓗ clk USPO h 154 Cedar
McEachern John L (Cleone B) 2 Ⓗ tex wkr Cannon Mills Co h 207 Simpson
McEachern Lawrence Jr ship clk Concord Knitting Co Inc res Harrisburg N C
McEachern Leonard B (Ella B) 2 slsmn Concord Ice Del Co h 143 E Corbin
McEachern Lola G (Mrs J A) winder Locke Cotton Mills Co r 206 Shotgun row
McEachern Lottie (wid J A) Ⓗ h 39 White
McEachern Mary sten Cannon Mills Co r 39 White
McEachern Saml clk The Great A & P Tea Co r RD 1
McElroy B Hardy (Flora M) Ⓗ serv sta opr h 37 Meadow View
**McFADDEN—SEE ALSO MAC FADYEN**

McFadden Lenwood (Rose) tex wkr Cannon Mills Co r 214 Charlotte hwy
McGaha A D (S Eliz) 3 h 10 Meadow View
McGaha Lloyd weaver Cannon Mills Co r 10 Meadow View
McGaha Odell (Ruby G) 1 constn wkr r 10 Meadow View
McGaha Paul E (Rena C) tex wkr Cannon Mills Co r 17 Meadow View
McGee Della I Mrs 3 weaver Cannon Mills Co h 134 St Charles
McGee Eliz (Mrs Frank) tex wkr Cannon Mills Co r 29 Winecoff
McGee Evelyn r 19 Meadow View
McGee Frank (Eliz) r 29 Winecoff
McGee J Hill clk Hotel Concord r same
McGee Wm C (Gertrude) 2 mgr J C Penney Co Inc h 236 S Union
McGill Street Baptist Church Rev Clyde E Baucum pastor 202-06 McGill
McGill Street Barber Shop (Loran M Belvin) 262 McGill
McGraw Agnes (wid R A) Ⓗ h 220 Isabell
McGraw Jas M clk Richmond-Flowe Co r 220 Isabell
McGraw Minnie r 220 Isabell
McGriff Danl © lab r 437 Lincoln
McGriff Henry © (Clara r 429 Lincoln
McGriff Jay © lab r 437 Lincoln
McGriff Willie M © maid r 429 Lincoln
McGuirt Cath D (wid J D) r 927 New row
McGuirt John D mach opr Brown Mfg Co r 927 New row
McGuirt Nobelia S (Mrs W C) spinner Brown Mfg Co r 927 New row
McGuirt W Clarence (Nobelia S) 2 dye mixer Brown Mfg Co h 927 New row
McGinnis A Lou (wid C B) Ⓗ h 119 Freeze
McInnis Ansil r 162 McGill
McInnis Clara A (wid J C) Ⓗ tex wkr Cannon Mills Co h 162 McGill
McInnis Gladys G (Mrs J F) sch tchr r 162 McGill
McInnis John F (Gladys G) tchr Coltrane Grammar Sch r 162 McGill
McIntyre Birbie r 304 N Church
McIntyre Edwin © Ⓗ butler h 174 Tournament
McIntyre Eliza (wid F C) Ⓗ r 185 Cedar
McIntyre Ella smstrs WPA r 304 N Church
McIntyre J Edw (Cloie) tex wkr Cannon Mills Co h 478 Cook
McIntyre Ollie Ⓗ spinner Cannon Mills Co h 185 Cedar
McKay E Robt (Edith) agt Durham Life Ins Co r 30 N Georgia av
McKay Edith (Mrs E R) seamer Concord Knitting Co Inc r 30 N Georgia av
McKay Eliz P (wid J L) Ⓗ tchr Coltrane Grammar Sch h 135 N Spring
McKay J Lloyd clk Cannon Mills Co r 135 N Spring
McKay Jas W clk Cannon Mills Co r 135 N Spring
McKay Mary E sten Locke Cotton Mills Co r 135 N Spring
McKee Howard M (Lena H) 2 agt Sou Ry System h 23 Bell av
McKee Mary E r 23 Bell av
McKee Mildred r 23 Bell av
McKeithan Beckwith M (Nellie M) 2 mach Cannon Mills Co h 100 E Depot
McKeithan Nellie M (Mrs B H) slswn W T Grant Co r 100 E Depot
McKenner Polly © cook h 221 Dorland av
McKibben Jas S h 909 New row
McKibben Mary weaver Brown Mfg Co r 909 New row
McKibben Pearl weaver Brown Mfg Co r 909 New row
McKinley Eunice (Mrs J R Jr) hemer Cannon Mills Co r 205 Guy
McKinley John H slsmn Concord Tractor & Implement Co res Kannapolis N C
McKinley John R Jr (Eunice) 1 emp Penn-Carol Hosiery Mills h 205 Guy
McKinney Mary © cook h 44 S Crowell

McKinnon Presbyterian Church Rev Robt S Arrowood pastor 280-82 N Church
McKnight T © tchr Barber-Scotia College r same
**McLAIN—SEE ALSO McCLAIN**
McLain Cindy (Mrs E R) spooler Cannon Mills Co r 224 Young
McLain E Raymond (Cindy) 4 tex wkr Cannon Mills Co h 224 Young
McLain Ruby (Mrs Wm) winder Locke Cotton Mills Co r 56 St Mary
McLain Wm (Ruby) 1 fixer Willis Hosiery Mills r 56 St Mary
McLaughlin Fred H © student r 196 S Crowell
McLaughlin Lee r 35 N Gold
McLaughlin Lester © (Mattie) lab h 196 S Crowell
McLaughlin Rosetta © 6 lndrs h 186 Charlotte hwy
McLaurin Addie spinner Cannon Mills Co r 15 Pine
McLaurin Axie (wid F C) r 15 Pine
McLaurin B Eug (Edna) 1 formn Danl A McLaurin h 116 N Crowell
McLaurin Cassie M r 16 St Mary
McLaurin Danl A (Grace N) 3 bldg contr 232 Kerr h same
McLaurin David W (Virgie) carp Danl A McLaurin h 16 St Mary
McLaurin Edna (Mrs B E) emp Willis Hosiery Mills r 116 N Crowell
McLaurin Raymond (Katie) 5 emp Cannon Mills Co h 73 White
McLaurin Wm J (Nannie L) doffer Locke Cotton Mills Co r 367 N Church
McLellan Elam A (Dessie) 2 tex wkr h 304 Charlotte hwy
McLellan Genera (wid J W) r 53 Edgewood av
McLellan Geo B (Eliz Y) 2 slsmn h 53 Edgewood av
McLellan Jos tex wkr r 304 Charlotte hwy
McLellan Leander (Martha) weaver Cannon Mills Co r 157 Buffalo
McLellan Martha (Mrs Leander) sten Willis Hosiery Mills r 157 W Buffalo
**McLELLAN STORES CO, Donald M Davis Mgr, Dept Store 21-23 S Union (See right top lines)**
McLellan Vernelle © student r 255 Sdwards
McLeod Wm clk Hotel Concord r same
McLilly Robt © (Sallie) hlpr Presbyterian Cemetery h 230 Princess
McMahan C Lloyd (Nettie) 1 loom fixer Cannon Mills Co h 611 Harris
McMahan Claude C (Mary S) 1 loom fixer Cannon Mills Co h 618 Harris
McMahan Henry G (Clara A) 1 emp Kerr Bleaching & Finishing Wks h 74 Buffalo
McManus Edw L (Lula M) 1 tex wkr Cannon Mills Co r 26 2d (Norcott Mill)
McManus Eugenia r 198 S Spring
McManus Floyd L tex wkr Cannon Mills Co r 26 2d (Norcott Mill)
McManus J V tex wkr Cannon Mills Co r 26 2d (Norcott Mill)
McManus Nellie (wid J I) h 26 2d (Norcott Mill)
McManus Robt S (E Geneva) 1 gro h 57 Phoenix
McManus T Leach (Nannie) 1 gro r 198 S Spring
McMillan Thos S © blksmith 22 S Church r 96 Chestnut
McMillan W H constn wkr r 244 N Spring
McMoore Bus © (Marie) r 81 Young
McNeely W Bruce (Claudia F) tex wkr h 183 Vance
McNeil Jesse C (Lillian E) (H) mldr Concord Iron Wks h 195 Academy
McNeil Lillian E (Mrs J C) ofc clk Cannon Mills Co r 195 Academy
McNeill N Kenneth budget mgr Hinson's Economy Store r 82 Grove
McQueen David L (Ruth G) 5 (H) second hand Cannon Mills Co h 16 Diamond
McQueen Esther spinner Cannon Mills Co r 30 Main (Franklin Mills)
McQueen J Neal overhauler Cannon Mills Co h 36 Main (Franklin Mills)
McQueen John A (Martha) 1 doffer Cannon Mills Co h 36 Main (Franklin Mills)
McQueen Martha (Mrs J A) spinner Cannon Mills Co r 36 Main (Franklin Mills)
McQueen Neal N (Mary) 1 section hand Cannon Mills Co h 14 Office

McQueen Veldna student r 14 Office
McRorie C J agt State Capital Life Ins Co 18 Morris Bldg
McRorie Howard emp Hoover Hosiery Co r 102 Charlotte hwy
McRorie Wm F (Nellie) 2 tex wkr Hartsell Mills Co h 102 Charlotte hwy
McSwain Richd r 54 Robinson
McSwain Robt slsmn F M Youngblood & Co res Salisbury N C
McTyre E Raymond (Gladys) 1 dyer Brown Mfg Co h 203 Cedar
McTyre Gladys (Mrs E R) spinner Cannon Mills Co r 203 Cedar
Meacham Naomi L (Mrs T T) weaver Brown Mfg Co r 525 White (Brown Mills)
Meacham Thos T (Naomi L) tex wkr Brown Mfg Co r 525 White (Brown Mills)
Meade David emp Cannon Mills Co r 99 N Georgia av
Meade Helen r 99 N Georgia av
Meade Roland O (Anna) 1 h 99 N Georgia av
Means Annie B © 2 cook r 38 Creswell
Means Brandon W (Margt C) farmer r 82 Grove
Means Corallie sten Cannon Mills Co r 82 Grove
Means Frances S (wid T H) r 263 N Church
Means Geo B (Emma C) Ⓗ rural carrier USPO h 356 S Union
Means Henry D student r 138 N Union
Means Kate B r 138 N Union
Means Litha © cook r 221 Dorland av
Means Louise sten Johnston Furn Co r 356 S Union
Means Lula K (wid G W) Ⓗ h 273 S Union
Means M Belle Ⓗ tchr Central Primary Sch h 138 N Union
Means Margt C (Mrs B W) slswn Belk's Dept Store r 82 Grove
Means Mary L sten r 129 N Spring
Means Ollie F Mrs 2 tex wkr h 257 N Church
Means Paul © tex wkr Cannon Mills Co h 38 Creswell
Means Victor A (Mary H) Ⓗ cotton buyer h 129 N Spring
Means Victor A Jr student r 129 N Spring
Means W Melvin student r 138 N Union
Measamer Mary (wid L E) r 211 Glenn
Measamer Stamey C (Flonnie) 3 Ⓗ knitter Hoover Hosiery Co h 436 Cook
Measimer Howard knapper Cannon Mills Co r 154 Buck
Measimer Jas E tex wkr Cannon Mills Co r 154 Buck
Measimer Laura r 154 Buck
Measimer Rosa (wid Wm) h 154 Buck
Measimer Sidney A (Mary) 5 trk dr Cabarrus Creamery Co Inc r Mt Pleasant rd
Measiner Stacy H (Nona L) 8 carder Brown Mfg Co h 37 Grace
Measmere Andrew J (Pearl) 1 Ⓗ mech Cannon Mills Co h 534 Newell ter
Measmere Fred A tex wkr Cannon Mills Co r 534 Newell ter
Measmere Hattie spinner Locke Cotton Mills Co r 72 St Mary
Measmere J Olin (Fay L) 2 weaver Cannon Mills Co h 77 St Mary
Measmere Minnie (wid J N) h 72 St Mary
Medford Jas M (Alpha O) 4 slasher hand Brown Mfg Co h 34 Meadow View
Medlin Allison r 11 Swink (Hartsell Mills)
Medlin Chas F (Rena G) 2 card grinder Cannon Mills Co h 28 Greene
Medlin Claude H (Inez) 1 slasher hand Hartsell Mills Co h 30 Lee
Medlin Eliz (wid M R) r 406 N Church
Medlin Evelyn twister Concord Knitting Co r 156 Buffalo
Medlin Floyd tex wkr Cannon Mills Co r 28 Greene
Medlin Henry C (Helen Y) 1 agt Met Life Ins Co r 158 N Church
Medlin Judge F (Edna) 3 tex wkr Hartsell Mills h 31 Charlotte hwy
Medlin Judge N tex wkr Hartsell Mills r 31 Charlotte hwy
Medlin Minnie H (wid W W) Ⓗ smstrs h 89 E Corbin

Medlin Rena G (Mrs C F) spinner Cannon Mills Co r 28 Greene
Medlin Robt L (Eliz S) h 28 Greene
Medling Reese fnshr Kerr Bleaching & Finishing Wks r 271 Odell
Meismer Clyde E (Lessie) 1 h 247 Ann
Meismer Lessie (Mrs C E) emp Buffalo Thread Co r 247 Ann
Meismer Mildred student r 247 Ann
Melchor Ada © h 337 Lincoln
Melchor Anna B © 1 cook r 337 Lincoln
Melchor Arth © (Julia) asst slsmn The Charlotte Coca-Cola Btlg Co r 337 Lincoln
Melchor Cath © cook h 8 Church (Silver Hill)
Melchor Cliff © (Elva) trk dr r 405 Lincoln
Melchor Eddie W (Myrtle) (H) (Ed's Beauty Shop) h 196 N Church
Melchor Edgar Jr (Gladys) 2 (H) steam ftr E B Grady Plmbg & Heating Dlr h 187 Vance
Melchor Guffie © (Bertha) 1 hlpr The Concord Daily Tribune h 413 Lincoln
Melchor Helen ©2 cook r 4 Franklin av (Silver Hill)
Melchor Jas © (Ella) tex wkr Cannon Mills Co h 3 Phoenix
Melchor Lawson E student r 196 N Church
Melchor Vinie © r 237 Broad
Mellett Geo P (Eliz) tex wkr Cannon Mills Co r 75 E Corbin
Melton Ada J tmkpr Willis Hosiery Mills r 247 Elm
Melton Anna M (Mrs J D) cloth inspr Cannon Mills Co r 247 Elm
Melton Harvey G (Selma) 3 restr 175 Buffalo h 279 W Depot
Melton J B (Five Points Clnrs) 263 Tournament
Melton John D (Anna M) 1 (H) intermediate Locke Cotton Mills Co h 247 Elm
Melton Rosa C looper Willis Hosiery Mills r 247 Elm
Melvin John B (Naomi) 2 mgr Singer Sewing Mach Co h 99 N Georgia av
Melvin Naomi (Mrs J B) sewing instr Singer Sewing Mach Co r 99 N Georgia av
Mendenhall A D © (Laura) lab Kerr Bleaching & Finishing Wks h 88 Chestnut
Menius John r County Home
Merchants & Mfrs Club Joe P Fisher mgr 32-34 N Union
Merit Shoe Co Robt O Bradley mgr 44 S Union
Meriwether Maggie M Mrs 1 tex wkr Cannon Mills Co r 186 N Church
Merritt Claude (Pearl) tex wkr Cannon Mills Co h 426 Harris
Merritt Frances r 426 Harris
Merritt Pearl (Mrs Claude) tex wkr Cannon Mills Co r 426 Harris
Messer J Willis frame hand Brown Mfg Co r 232 W Depot
**METROPOLITAN LIFE INSURANCE CO, Eldridge E Vines Asst Mgr, 309 Cabarrus Bank Bldg—Tel 494**
Meyers Frank pntr r 81 McGill
Meyers Pine pntr r 81 McGill
Michael Jas O (Virginia M) 1 serv mgr Earl Johnson Inc h 130 Cedar
Mickens John © photog 175 Lincoln h same
Miles John © (Fannie) dish washer Ritchie's Cafe h 84 Pounds
Miles Velma W (wid C T) 1 (The Crystal Lndry) r 180 E Corbin
Mill Mittie M r 451 Allison
Miller Alice G © maid Dr M Aubrey Widenhouse r 189 Lincoln
Miller Alvin M farmer r 10 Miller av
Miller Annie © maid r 429 Lincoln
Miller Arch R (Pauline S) 1 (H) sign pntr h Hyde Park av RD 2
Miller Arth W (Alma) 3 delmn Chas C Graeber r 517 White (Brown Mills)
Miller Bernice ofc wkr Cannon Mills Co r 264 S Union
Miller Bertha © cook The Concord Hosp r 89 Cline
Miller Bessie (Mrs Robt) slswn J C Penney Co Inc r 649 S Union
Miller C Leroy (Dixie) 3 (H) firemn City Fire Dept h 235 S Spring
Miller Callie (Mrs J W) topper Penn-Carol Hosiery Mills r 33 N Crowell

Miller Carl trk dr Sinclair Refining Co r 34 N Crowell
Miller Chas © hlpr Danl A McLaurin
Miller Clarence © stable mn Brown Contracting Co Inc r 105 Young
Miller Clarence W © student r 109 Pound
Miller Claude H (Lillian H) 1 knitter Hoover Hosiery Co h 353 Vance
Miller Clifford S (Addie R) Ⓗ tex wkr Locke Cotton Mills Co h 264 N Church
Miller Corum F (Pauline) weaver Cannon Mills Co r 65 S Church
Miller Donald H (Carrie B) 1 carder Cannon Mills Co r 246 Academy
Miller E Jennie (Mrs G W) tex wkr Brown Mfg Co r 541 (18) White (Brown Mills)
Miller Edna r 264 S Union
Miller Edna E winder Brown Mfg Co r 541 (18) White (Brown Mills)
Miller Floyd © (Maggie) 5 tex wkr Cannon Mills Co r 182 Broad
Miller Frank E (Margt L) 1 tex wkr Brown Mfg Co h 26 S Gold
Miller Fred © lab r 105 S Georgia av
Miller Fred H © student r 109 Pounds
Miller G Bert slsmn r 25 Washington la
Miller Geo W (E Jennie) 1 Ⓗ h 541 (8) White (Brown Mills)
Miller Graydon A (Madie C) 3 Ⓗ clk Community Gro h 63 Bost
Miller Harold D (Margt G) 2 warper Brown Mfg Co h 122 Old Charlotte hwy
Miller Hazel W taxi dr r 249 N Spring
Miller Horace W (Lillie) Ⓗ mstr mech Cannon Mills Co h 264 S Union
Miller Horace W Jr weigher Cannon Mills Co r 264 S Union
Miller Ira F (Elsie) 2 Ⓗ farmer h 10 Miller av
Miller J A L Rev r 2 S Union
Miller J Lester trk dr r 11 Barbrick
Miller Janie © 3 maid r 89 Cline
Miller John © car washer Earl Johnson Inc r RD 4
Miller John B (Eliz M) Ⓗ h 16 Kannapolis rd
Miller John B (Mattie U) Ⓗ tex wkr Cannon Mills Co h 129 Eudy
Miller John E © (Ireno) lab WPA h 193 S Georgia av
Miller John F © (Alice G) hlpr Johnston Furn Co h 189 Lincoln
Miller John ( Bertha M) 4 sls mgr Auto Sup & Repair Co Inc h 27 W Marsh
Miller John L (Margt A) Ⓗ chf City Fire Dept h 140 S Spring
Miller Johnson W (Callie) knitter Hoover Hosiery Co r 33 N Crowell
Miller-Jones Co Chas W Ferrell mgr shoes 22 S Union
Miller Jos F (Ethel) 2 mach Concord Knitting Co Inc r 80 N Crowell
Miller Jos S (Virginia) 2 tex wkr Cannon Mills Co h 431 Harris
Miller Josephus W B (Mary) loom fixer Brown Mfg Co h 249 N Spring
Miller Juliette P © Ⓗ cook h 109 Pounds
Miller Leby J Rev (Carrie F) pastor The Ch of God h 38 Swing (Norcott Mills)
Miller Lois waitress r 89 Franklin av
Miller Mable (wid Geo H) 1 spinner Locke Cotton Mills Co r 126 St Charles
Miller Margt G (Mrs H D) winder Brown Mfg Co r 122 Old Charlotte hwy
Miller Marguerite ofc wkr Cannon Mills Co r 264 S Union
Miller Marshall E (Theo) 1 Ⓗ mach Cannon Mills Co h 7 Hillcrest dr
Miller Martha student r 129 Eudy
Miller Marvin (Maude) slsmn h 31 Grove
Miller Mary F student r 101 Charlotte hwy
Miller Maude (Mrs Marvin) slswn Efird's Dept Store r 31 Grove
Miller Maxine tex wkr Concord Knitting Co r 101 Charlotte hwy
Miller Mildred © sch tchr r 89 Cline
Miller Morrison Y (Raynell W) tex wkr Locke Cotton Mills Co r 264 N Church
Miller Nancy r 10 Miller av
Miller Otho cabt mkr Sides Lbr Co r RD 2
Miller P Raiford (Violet P) loom fixer Cannon Mills Co h 69 Academy

Miller Pauline © cook r 3 Short
Miller Pauline S (Mrs A S) looper Willis Hosiery Mills r Hyde Park av RD 2
Miller R Lee (Eva B) 1 Ⓗ (Starnes-Miller-Parker Co) h 25 Washington la
Miller Robt C (Merley L) 4 electn Cannon Mills Co h 74 Meadow
Miller Robt C Jr tex wkr Locke Cotton Mills Co r 74 Meadow
Miller Robt L (Bessie) trk dr Cline & Mabry Coal Co r 649 S Union
Miller Robt L Jr slsmn Starnes-Miller-Parker Co r 25 Washington la
Miller Roy tex wkr Hartsell Mills Co r 15 Main (Hartsell Mills)
Miller Ruby M spinner Cannon Mills Co r 541 (18) White (Brown Mills)
Miller Sandy R (Nora) Ⓗ tex wkr Brown Mfg Co h 526 White (Brown Mills)
Miller Steven F (Rose) emp Cannon Mills Co r 49 Bell av
Miller Ted © shoe shiner Church Street Barber Shop 53 S Church
Miller Thelma © student r 89 Cline
Miller Violet P (Mrs P R) ofc sec Cannon Mills Co r 69 Academy
Miller Virginia (Mrs J S) tex wkr Cannon Mills Co r 431 Harris
Miller Waddell © (Minnie) hlpr Cannon Mills Co r 88 Young
Miller Walter J Rev (Anna E) 4 pastor Forest Hill M E Ch South h 33 Buffalo
Miller Wiley © (Annie) tex wkr h 315 High
Miller Wm A (Lillian) 1 emp Kerr Bleaching & Finishing Wks h 309 Houston
Miller Wm O (Mary) 5 weaver Hartsell Mills Co h 101 Charlotte hwy
Miller Wilmer B (Nannie K) 3 Ⓗ mach opr Hoover Hosiery Co h 247 Vance
Miller Zeb H (Gladys) 1 knitter Hoover Hosiery Co h 31 Grove
Millhouse John © (Minnie) 3 tex wkr Locke Cotton Mills Co r 115 Broad
Mills Andrew J (Mary) slsmn Concord Marble & Granite Co res Landis N C
Mills Beatrice B (Mrs V B) looper Concord Knitting Co Inc r 55 St Charles
Mills Bertie A (Mrs Smith) inspr Concord Hosiery Co r 269 Houston
Mills Carl A (Lena M) 3 (Good-Will Gro) h 223 N Church
Mills Dora S (wid John) 2 tex wkr Buffalo Thread Co h 222 Vance
Mills Doris clipper Willis Hosiery Mills r 274 Vance
Mills Earl carp r 222 Vance
Mills Eliz (wid A R) r 42 Charlotte hwy
Mills Emzi G (C Della) mgr Concord Marble & Granite Co res Landis N C
Mills Eug B clk Piedmont Auto Parts Co Inc r RD 4
Mills Eva H (Mrs J A) clipper Willis Hosiery Mills r 274 Vance
Mills Frank r 92 N Spring
Mills Harold L clk Luther L Mauldin r RD 2
Mills Harry F (Leona P) 5 hauler Locke Cotton Mills Co h 106 Ervin
Mills Helen I (Mrs J A Jr) sten Dr Thos N Rowlett r 52 N Crowell
Mills Henry L (Ruth) 1 v-pres and genl mgr Piedmont Auto Parts Co r RD 2
Mills J Marshal tex wkr r 92 N Spring
Mills Jack A Jr (Helen I) 1 clk Blue Front Gro h 52 N Crowell
Mills Julius A (Eva H) 2 Ⓗ mech Cannon Mills Co h 274 Vance
Mills Leila A spooler Cannon Mills Co r 206 Simpson
Mills Leona P (Mrs H F) winder Locke Cotton Mills Co r 106 Ervin
Mills Mittie book mender WPA r 451 Allison
Mills Opal Mrs 1 r 212 Academy
Mills Smith (Bertie A) 2 tex wkr h 269 Houston
Mills V Bround (Beatrice B) 1 barber Sam's Barber Shop h 55 St Charles
Mills Wm T (Eliza J) Ⓗ h 186 N Church
Millsap Ada (Mrs F A) tex wkr Cannon Mills Co r 463 Harris
Millsap Findley A (Ada) 1 overseer Cannon Mills Co h 463 Harris
Millsap Gatha J (Nellie) tex wkr Cannon Mills Co h 414 Harris
Millsap Nellie (Mrs G J) tex wkr Cannon Mills Co r 414 Harris
Millsap Virginia tex wkr Cannon Mills Co r 463 Harris
Millsap Woodrow (Ruby) sup mn Cannon Mills Co r 357 Kerr

Millsap Woodrow A (Myrtle L) 1 weaver Cannon Mills Co h 643 Harris
Milner Dorothy D (Mrs J S) tex wkr Willis Hosiery Mill r 135 E Corbin
Milner J Swenson (Dorothy D) mach Willis Hosiery Mill r 135 E Corbin
Mincey Claude tex wkr Cannon Mills Co r 42 Main (Franklin Mills)
Mincey D Lennis (Jessie) 2 warper Cannon Mills Co h 42 Main (Franklin Mills)
Mincey Evelyn spinner Cannon Mills Co r 42 Main (Franklin Mills)
Mincey Jas r County Home
Mincey Oscar doffer Cannon Mills Co r 42 Main (Franklin Mills)
Mincie Alice Mrs 1 spinner Cannon Mills Co r 71 Sunderland rd
Mincie Wm sweeper Cannon Mills Co r 71 Sunderland rd
Mincy Jessie (Mrs D L) spinner Cannon Mills Co r 42 Main (Rranklin Mills)
Minton Theodora tex wkr Cannon Mills Co r 100 E Depot
Minute Service Station (Zeb V Kennedy) 272 Charlotte hwy
Misenheimer Alvin A (Beulah) 1 (H) weaver Cannon Mills Co h 80 Winecoff
Misenheimer Bobbie tex wkr Concord Knitting Co Inc r 45 E Depot
Misenheimer Buford E (Louise A) weaver Cannon Mills Co r 239 S Johns
Misenheimer C Duncan (Virginia) 1 serv sta atndt h 257 N Church
Misenheimer Callie (C) maid r 53 S Crowell
Misenheimer Chas L (Flora) 1 gate kpr Cannon Mills Co h 238 Misenheimer av
Misenheimer Chester (Lula R) 4 (H) formn State Hwy Dept h 62 Edgewood av
Misenheimer Danl (C) r County Home
Misenheimer Edw A (Margt C) 1 phys 12 E Depot h 41 Academy
Misenheimer Edw L (H) brick contr 187 McGill h same
Misenheimer Ernest (C) cook r 124 Lores al
Misenheimer Fay B (Viola B) (H) weaver Cannon Mills Co h 248 Moore
Misenheimer Faye C (Mrs P M Jr) winder White-Parks Mills Co r 160 Vance
Misenheimer Flora (Mrs C L) fnshr Cannon Mills Co r 238 Misenheimer av
Misenheimer Frank mgr parts dept Earl Johnson Inc r RD 3
Misenheimer Frank B (Helen W) slsmn Reid Mtr Co Inc r 187 McGill
Misenheimer Greeley repr Misenheimer's Shoe Shop r 229 E Depot
Misenheimer Helen W (Mrs F B) tchr Long Grammar Sch r 187 McGill
Misenheimer Hoy (Ruth) (H) tex wkr Cannon Mills Co h 244 Moore
Misenheimer John E (Laura A) (H) h 58 Edgewood av
Misenheimer Jos (Lillie) 6 mech Concord Mtr Co Inc h 88 S Crowell
Misenheimer L Glenn asst mortician Wilkinson Funeral Home r 36 W Depot
Misenheimer Louise tex wkr Cannon Mills Co r 45 E Depot
Misenheimer Louis A (Mrs B E) spinner Cannon Mills Co r 239 St Johns
Misenheimer Luther W (Minnie) 1 (Misenheimer's Shoe Shop) h 229 E Depot
Misenheimer Luther W Jr repr Misenheimer's Shoe Shop r 229 E Depot
Misenheimer Maebell winder Cannon Mills Co r 238 Misenheimer av
Misenheimer Martin L (C) hlpr One Stop Serv Sta r 53 S Crowell
Misenheimer Marvin tchr Long Grammar Sch r 58 Edgewood av
Misenheimer Otis (C) (Fannie) 3 tex wkr h 99 Broad
Misenheimer Pearl L (Mrs R T) (Liberty Street Beauty Nook) r 316 Liberty
Misenheimer Pink H r 179 W Corbin
Misenheimer Pink M Jr (Faye C) 1 mus r 160 Vance
Misenheimer Roy T (Pearl T) (H) slsmn M R Pounds Clnrs & Dyers h 316 Liberty
Misenheimer Ruth (Mrs Hoy) looper Willis Hosiery Mills r 244 Moore
Misenheimer Vera r 51 Robinson
Misenheimer Viola B (Mrs F B) tex wkr Cannon Mills Co r 248 Moore
Misenheimer Virginia (Mrs C D) spinner Buffalo Thread Co r 257 N Church
Misenheimer W Earl doffer Cannon Mills Co r 238 Misenheimer av
Misenheimer Wm r County Home
Misenheimer Wm C (C) (Carrie) butler h 53 S Crowell
Misenheimer Zeta O Mrs 2 furn rms 45 E Depot r same

Misenheimer's Shoe Shop (Luther W Misenheimer) reprs 217 W Depot
Mitchell Bernice © maid Hotel Concord r 184 Chestnut
Mitchell Chas © (Bernice) cook Hotel Concord h 184 Chestnut
Mitchell Curtis r 142 S Georgia av
Mitchell Daisy © 4 cook h 242 S Georgia av
Mitchell Ernest © (Mary) 3 h 59½ Cline
Mitchell Esther © r 142 S Georgia av
Mitchell Henry © r 242 S Georgia av
Mitchell Herman © (Virginia) lab r 278 (121) Hill Top av
Mitchell Ida © 4 lndrs h 111 Broad
Mitchell Irma cook r 142 S Georgia av
Mitchell Jas © r 59½ Cline
Mitchell Jas W (Geneva) 2 Ⓗ plant supt Concord Tel Co h 432 S Union
Mitchell Jesse © trk dr r 417 Lincoln
Mitchell Lucius © (Lizzie) jan Kidd-Frix Mus & Stationery Co Inc r 95 Broad
Mitchell Marsh © (Lena) lab WPA r 176 Chestnut
Mitchell Mozelle © 1 h 417 Lincoln
**MITCHELL NAUGHTON J (Agnes L) (Weddington & Mitchell Funeral Home) h 22 W Corbin—Tel 169**
Mitchell Nora © cook r 59½ Cline
Mitchell Saml © barber 249 Lincoln r 226 same
Mitchell Wm © lab WPA r 417 Lincoln
Mittenbuhler Jos L (Azile G) mining eng h 52 N Church
Mittenbuhler Jene L student r 52 N Church
Mix Eulah © Ⓗ h 150 S Georgia av
Mobley Fate © (Fannie M) 1 hlpr Hinson's Economy Store r 150 Chestnut
Mobley Frank © (Ellen) 1 hlpr Concord High Sch r 54 S Georgia av
Mobley Reuben © (Hattie) lab h 58 Ring
Moncrief Rosa L © sch tchr r 2 Church (Silver Hill)
Monroe Vesta (Lillian) emp The Sou Cotton Oil Co r 45 Pearl
Montague Richd C (Zora P) reporter The Concord Daily Tribune r 195 N Union
Montanye Louis C (The Good Housekeeping Shoppe) r Hotel Concord
Montgomery Docia D (wid H L) r 107 Meadow
Montgomery Evelyn © r 95 Pounds al
Montgomery Hattie © Ⓗ dom h 95 Young
Montgomery Lloyd © lab r 95 Pounds al
Montgomery Mary © cook r 95 Young
Montgomery Myrtle © 4 cook h 95 Pounds al
Montgomery Rosa L © cook r 95 Pounds al
Montgomery Wm J carrier USPO r Hotel Concord
**MONTOOTH—SEE ALSO MANTOOTH**
Montooth Frank L weaver Cannon Mills Co r 243 McGill
Moody Dwight 2 tex wkr Cannon Mills Co h 36 Douglas av
Moody G D v-pres F M Youngblood & Co res Charlotte N C
Moody L N © student r 310 Broad
Moody Mary © maid h 310 Broad
Moody Ruth emp Willis Hosiery Mills r 36 Douglas av
Mooney Arnette © cook r 197 Tournament
Mooney Cath © maid 21 Grove
Mooney Ernest H (Louise) 1 doffer Cannon Mills Co h Oak Grove
Mooney Geo W (Lillie S) 1 tex wkr Cannon Mills Co h 57 Robinson
Mooney Jas (M Louise) 1 tex wkr Locke Cotton Mills Co r 314 Smart
Mooney LeRoy r 57 Robinson
Mooney Lucille r 57 Robinson
Mooney Oliver (Lucy) 12 tex wkr Cannon Mills Co h 32 Main (Franklin Mills)

Mooney Richd tex wkr Cannon Mills Co r 32 Main (Franklin Mills)
Mooney Violena © cook r 197 Tournament
Mooney Virgie M tex wkr Cannon Mills Co r 32 Main (Franklin Mills)
Moore Alf P (Josie S) 5 intermediate hand White-Parks Mills Co h 81 Reed
Moore Amanda © 3 lndrs h 233 Lincoln
Moore Annie B (wid M B) Ⓗ h 209 W Corbin
Moore Arnold D (Mercile) 3 slsmn Sterchi Bros Stores Inc h 52 E Depot
Moore Azalea (Mrs H H) winder Locke Cotton Mills Co r 313 Magnolia
Moore Beulah splitter Willis Hosiery Mills r 313 Magnolia
Moore Branch G (Esther E) 1 Ⓗ trk dr Cline & Moose h 329 Vance
Moore Carrie r 71 Skipwith
Moore Clarence B ftr Concord & Kannapolis Gas Co r 95 E Corbin
Moore Clarence M (Moore's Gro) r 209 W Corbin
Moore Clarence M (Janie H) 3 tex wkr h 406 N Church
Moore Claudia M sch tchr r 91 N Union
Moore Clyde (Mamie) Ⓗ h 315 Walnut
Moore Coleman C inspr Cannon Mills Co r 81 Reed
Moore D A (Annie) 3 tex wkr Cannon Mills Co h 121 Maple
Moore Ellen © lndrs h 81 Cline
Moore Elmira © student r 249 Hill Top av
Moore Ephraim © (Susie) Ⓗ h 14 Franklin av (Silver Hill)
Moore Ernest O (Cornelia G) shop Cannon Mills Co h 38 Main (Franklin Mills)
Moore Eunice (wid W E) Ⓗ h 188 Cedar
Moore Eva cash Pastime Theater r 23 N Crowell
Moore Gertrude (wid R R) smstrs WPA h 406 N Church
Moore Gladys tex wkr Cannon Mills Co r 262 W Corbin
Moore Grace S (Mrs R Y) weaver Cannon Mills Co r 184 Kerr
Moore Gray © (Annie M) farm hand r 81 Cline
Moore Harley H (Azalea) 1 overseer Locke Cotton Mills Co h 313 Magnolia
Moore Harry D (Moore's Gro) gro 265 Tournament r 209 W Corbin
Moore Harvey W sec-treas Brown Mfg Co res Charlotte N C
Moore Henry © (Nancy) lab Cannon Mills Co h 5 Sunderland rd
Moore Herman B (Margt) frame hand Cannon Mills Co h 22 W Marsh
Moore Herman N (Helen) 1 clk The Q & P Store h 126 E Corbin
Moore J A © tchr Barber-Scotia College r same
Moore J Quincy (Wilma) 3 second hand Cannon Mills Co h 65 N Powder
Moore Jane Y ofc asst Cannon Mills Co r 91 N Union
Moore Jesse G student r 194 E Corbin
Moore John r 65 N Powder
Moore John © lab r 330 Broad
Moore John C (Pauline B) r 104 St Charles
Moore Jos C © (Bessie) Ⓗ jan Belk's Dept Store h 50 Ring
Moore Julia (wid J A) Ⓗ h 104 St Charles
Moore Kiffon C (Ruby) 1 tex wkr Cannon Mills Co r 68 Kerr
Moore Levi D Ⓗ overseer Cannon Mills Co h 224 N Union
Moore Lucille winder White-Parks Mills Co r 81 Reed
Moore M Carl (Marian) Ⓗ slsmn Sterchi Bros Stores Inc h 499 S Union
Moore Mamie (Mrs Clyde) tex wkr r 315 Walnut
Moore Marian (Mrs M C) opr Concord Tel Co r 499 S Union
Moore Mary © r 314 Broad
Moore Minnie B © r 310 Broad
Moore Naomi pub health nurse h 51 N Church
Moore Nelson © (Ida) lab Cannon Mills Co h 16 Franklin av (Silver Hill)
Moore O Perry carp r 218 Simpson
Moore Pauline B (Mrs J C) inspr Cannon Mills Co r 104 St Charles

Moore Ralph Y (Grace S) 2 emp Kerr Bleaching & Finishing Wks r 184 Kerr
Moore Reed F (Margt) (H) cash Southeastern Exp Co h 23 N Crowell
Moore Richd © lab h 52 S Crowell
Moore Rose spinner Cannon Mills Co r 38 Main (Franklin Mills)
Moore Ruby (Mrs K C) tex wkr Cannon Mills Co r 68 Kerr
Moore Ruth r 194 E Corbin
Moore Ruth R r 224 N Union
Moore Ruth W slswn F W Woolworth Co r 23 N Crowell
Moore Sallie spooler Cannon Mills Co r 38 Main (Franklin Mills)
Moore Susan © smstrs WPA r Silver Hill
Moore Thos © (May B) 2 filter mn City Light & Water Dept h 289 Broad
Moore Thos © (Charlotte) lab WPA r 258 Edwards
Moore Thos J Rev © (Nettie) 2 pastor First Congregational Ch r 249 Hill Top av
Moore Thos W (Maude) (H) h 185 Guy
Moore Vann (Eula) 5 tex wkr Cannon Mills Co h 73 Railroad
Moore Virginia student r 38 Main (Franklin Mills)
Moore W Lacy (Lexie L) 1 (H) nurserymn 194 E Corbin h same
Moore Wm © (Edith) tex wkr Hartsell Mills Co h 137 Charlotte hwy
Moore Wilma (Mrs J Q) weaver Cannon Mills Co r 65 N Powder
Moore Zeb M (Grace F) (H) trav slsmn h 91 N Union
Moore's Grocery (Clarence M and Harry D Moore) 199 W Corbin
**MOOREHEAD—SEE ALSO MOREHEAD**
Moorehead David W (Katie) h 7 Greene
Moorehead Helen H (Mrs R B) looper Willis Hosiery Mills r 232 Vance
Moorehead Lena © 3 r 324 Broad
Moorehead Robt B (Helen H) loom fixer Cannon Mills Co r 232 Vance
Moorehead Ruby L (Mrs W R) smstrs Concord Knitting Co Inc r 156 E Depot
Moorehead Violet E (wid W B) (H) smstrs h 232 Vance
Moorehead W Rupert (Ruby L) tex wkr Cannon Mills Co h 156 E Depot
Moose A Lee (Ollie B) tex wkr Cannon Mills Co h 244 W Corbin
Moore Adam S (Annie B) 2 (H) patrolmn City Police Dept h 194 Virginia av
Moose Alice (wid G A) r 174 Vance
Moose Annie © 1 lndrs h 242 Lincoln
Moose Arch R (Ellen) 1 carder White-Parks Mills Co h 135 McGill
Moose Bessie E nurse 101 S Spring r same
Moose Boyd A (Mary F) barber r 72 N Church
Moose Chas (Bessie C) pntr h 316 Fisher
Moose David © student r 242 Lincoln
**MOOSE DEWEY W (Cora) Asst Cash The Concord National Bank, h 102 S Spring—Tel 567-L**
Moose Dora Mrs h 68 S Spring
Moose Ella clk One-Stop Serv Sta r 68 S Spring
Moose Fannie T (wid L H) r 160 E Corbin
Moose Frank H (Nell J) 2 (H) (Moose's Serv Sta) h 122 E Corbin
Moose Frank R (Blanche P) 2 (H) slsmn Yorke & Wadsworth Co h 186 E Depot
Moose Guy (Pauline) 1 footer Penn-Carol Hosiery Mills r Oak Grove
Moose Henry B slsmn The Charlotte Coca-Cola Btlg Co r Rockwell rd RD 1
Moose Homer A (Inez H) 1 tex wkr Cannon Mills Co h 215 Glenn
Moose Inez H (Mrs H A) tex wkr Cannon Mills Co r 215 Glenn
Moose J Luther mgr Boger's Serv Sta h 427 N Church
Moose J Otho Jr student r 160 E Corbin
**MOOSE JACOB O (Eltha L) (H) Pres Cline & Moose Co, h 160 E Corbin—Tel 198-W**
Moose Jas tex wkr Cannon Mills Co r 68 S Spring
Moose Jas L (Louise H) 1 tex wkr Cannon Mills Co r 249 N Union
Moose John A plant wkr City Light & Water Dept r 11 Barbrick

Moose John D (Nannie V) 3 Ⓗ (Super Serv Sta) h 180 N Church
Moose Jos D (Maude M) Ⓗ carp h 202 E Depot
Moose Lena sten County Farm Agt r RD 2
Moose Lester C (Ophie E) E 4 Ⓗ brklyr h 45 Ashlyn av
Moose Louise H (Mrs J L) tex wkr Cannon Mills Co r 249 N Union
Moose Margt r 427 N Church
Moose Mary © maid r 242 Lincoln
Moose Mary A sten r 72 N Church
Moose Mary A tex wkr Cannon Mills Co r 427 N Church
Moose Robt Y (Nita B) 1 press mn The Concord Daily Tribune r 202 E Depot
Moose Shirley tex wkr Cannon Mills Co r 212 E Corbin
Moose Thos K r 202 E Depot
**MOOSE THOS L (Reedy J) 1 Ⓗ Sec-Treas Cline & Moose Co, h 185 Hahn—Tel 198-R**
Moose Wallace D r 12 Sunderland rd
Moose Walter F Jr tex wkr Cannon Mills Co r 244 W Corbin
Moose Wm B Jr supt The Charlotte Coca-Cola Btlg Co r 161 N Union
Moose Wm E (Callie L) 5 Ⓗ carp h 174 Vance
**MOOSE WYATT H (Elsie I) 1 Mgr Yorke & Wadsworth Co, h 253 Kannapolis rd—Tel 776-W**
Moose Yvonne B student r 174 Vance
Moose's Service Station (Frank H Moose) 13-15 E Depot
**MOREHEAD—SEE ALSO MOOREHEAD**
Morehead Lora B © 4 cook h 250 S Georgia av
Morehead Saml © (Nannie) Ⓗ pntr h 104 Broad
Morgan Alvin E tex wkr Brown Mfg Co r 7 Brown
Morgan Chas S (Zula C) Ⓗ tex wkr Cannon Mills Co h 159 N Church
Morgan Chas S Jr lawyer 4 Morris Bldg r 159 N Church
Morgan Chas V (Lola) 3 sanitary inspr County Health Dept h 78 N Georgia av
Morgan Clayton R tex wkr Locke Cotton Mills Co r 38 Peachtree
Morgan Clyde (Ruth) 1 delmn Furr's Clnrs r 15 S Gold
Morgan David A (Lottie M) tex wkr Hartsell Mills Co h 52 Park av
Morgan Decatur © (Edna) lab h 267 Hill Top av
Morgan Dorothy winder Locke Cotton Mills Co r 45 Ash
Morgan E Brown (Mary) 1 dentist 11-14 Cannon Bldg h 297 S Union
Morgan E Giles soft drinks 3d flr Cannon Bldg r 24 Caldwell
Morgan Elsie C Mrs 2 winder Locke Cotton Mills Co r Hamilton nr St Charles
Morgan Eug (Lillian) Ⓗ (Wilkinson-Widenhouse Co) h 253 N Church
Morgan Eug E tex wkr Locke Cotton Mills Co r 38 Peachtree
Morgan Hattie M winder Locke Cotton Mills Co r 38 Peachtree
Morgan Henry J roper Brown Mfg Co r 235 W Depot
Morgan John © (Julia) trk dr h 285 High
Morgan John D © gdnr r 267 Hill Top av
Morgan John H spinner Locke Cotton Mills Co h 38 Peachtree
Morgan Kenneth M (Grace M) 1 spinner Locke Cotton Mills Co h 89 St Mary
Morgan Kizer A (L Viney) 1 lapper Locke Cotton Mills Co h 64 St Mary
Morgan Lane (Eliz) 4 carder Locke Cotton Mills Co h 102 St Mary
Morgan Lizzie (wid J F) h 216 Ervin
Morgan Lloyd (Mildred M) slasher hand Cannon Mills Co r 354 Ann
Morgan Martin L (Ida) grinder Brown Mfg Co h 235 W Depot
Morgan Mary r 24 Caldwell
Morgan Mary E (Mrs W J Jr) inspr Locke Cotton Mills Co r 24 Caldwell
Morgan Mary E tchr Long Grammar Sch r 329 S Union
Morgan Mildred M (Mrs Lloyd) tex wkr Cannon Mills Co r 354 Ann
Morgan Minnie © cook r 285 High
Morgan Oscar A (Viola E) 5 section hand Locke Cotton Mills Co h 45 Ash

Morgan P D (Esther) 5 tex wkr Locke Cotton Mills Co r 38 Peachtree
Morgan Reuben emp Kerr Bleaching & Finishing Wks r 24 Caldwell
Morgan Rosetta S (Mrs V L) inspr Concord Knitting Co Inc r 279 Ann
Morgan Thaddeus L r 279 Ann
Morgan Thelma T (Mrs W G) spinner Cannon Mills Co r 74 Railroad
Morgan Thos A tex wkr Locke Cotton Mills Co r 38 Peachtree
Morgan Viola E (Mrs O A) spinner Locke Cotton Mills Co r 45 Ash
Morgan Voner L (Rosetta S) 2 boarder Concord Knitting Co Inc h 279 Ann
Morgan W Jacob (Louella) Ⓗ h 24 Caldwell
Morgan Wm G (Thelma T) 4 slubber hand Cannon Mills Co h 74 Railroad
Morgan Wm J Jr (Mary E) (City Limit Serv Sta) r 24 Caldwell
Morgan Zeke M (Pearl S) 2 tex wkr Locke Cotton Mills Co h 16 Bonnie
**MORRELL LEO M, Crew Mgr Baldwin Directory Co Inc, res Richmond Va**
Morris Amos © (Naomi) lab r 150 Chestnut
Morris Anna © maid h 217 Dorland av
Morris Anna H (wid E W) h 146 Patterson av
Morris Annie (Mrs R L) winder Locke Cotton Mills Co r 57 St Mary
Morris Annie L © student r 2 Booker
Morris Arth M (Ella N) 3 weaver Cannon Mills Co h 454 Railroad av
Morris Bert © (Julia) 1 tex wkr Cannon Mills Co h 2 Booker
Morris Building r 50 S Union
Morris Claude © lab WPA r 180 Chestnut
Morris Claude L (Mary B) tex wkr Cannon Mills Co r 503 Bruton av
Morris Columbus H (Annie L) 1 Ⓗ card grinder Brown Mfg Co h 44 White (Brown Mills)
Morris E Conley (Ovelia B) 3 Ⓗ barber DeLuxe Barber Shop h 241 N Church
Morris Eldridge Y (Ella D) r 241 N Church
Morris Flossie Mrs 2 r 694 Harrs
Morris Geo © h 409 Lincoln
Morris Geo A (Liza) 2 tex wkr Cannon Mills Co h 503 Bruton av
Morris Hank © (Arwilder) 4 tex wkr Locke Cotton Mills Co h 6 Woodard al
Morris Henry N tex wkr Brown Mfg Co r 311 Swink
Morris I Burl tex wkr Cannon Mills Co r 290 Aycock
Morris Jas © (Sue) lab h 286 Lincoln
Morris Jas © tex wkr h 391 Lincoln
Morris Jasper M (Ila S) 2 formn Brown Mfg Co h 311 Swink
Morris Jewel looper Willis Hosiery Mills r 87 Academy
Morris John © (Smoot & Morris Funeral Home r Silver Hill
Morris John © (Cora) lab WPA h 180 Chestnut
Morris John W (Mary E) 1 winder Locke Cotton Mills Co h 57 St Mary
Morris Lee H trk dr r 146 Patterson av
Morris Lillian student r 290 Aycock
Morris Lora V (Mrs Theo) hlpr Hoover Hosiery Co r 10 Douglas av
Morris Marshall L loom fixer Brown Mfg Co h 941 New row
Morris Mary B (Mrs C L) spinner Cannon Mills Co r 503 Bruton av
Morris Mary F (wid W W) Ⓗ h 269 N Union
Morris Pantha (wid I B) 1 Ⓗ tex wkr Cannon Mills Co h 290 Aycock
Morris Rae H (Agnes D) 1 phys 1 Cabarrus Bk Bldg h 125 N Church
Morris Ralph L (Annie) 2 overseer Locke Cotton Mills Co r 57 St Mary
Morris Rash A (Annie G) 1 loom fixer Brown Mfg Co h 291 Vance
Morris Rash A Jr clk Cap's Place r 291 Vance
Morris Sallie © cook r 2 Booker
Morris Sarah © r 198 Broad
Morris Stephen F with State Health Dept r 269 N Union
Morris Theo (Lora V) 1 tex wkr Cannon Mills Co h 10 Douglas av

Morris Verge (Naomi) h 188 S Georgia av
Morris W Wallace Jr ofc mgr Cannon Mills Co r 269 N Union
Morris Walter E tex wkr Cannon Mills Co r 146 Patterson av
Morris Wm L Jr (Winifred P) 2 dairy mn h 133 N Church
Morris Zebulon A (Ethel) (H) rl est h 111 S Union
Morris Zebulon A Jr (Alberta P) judge County Recorder and Superior Courts, lawyer 6 Morris Bldg, h 39 W Corbin apt 3
Morrison A Roscoe (Pauline J) 2 (H) mach opr Hoover Hosiery Co h 283 Liberty
Morrison Adeline r 52 W Depot
Morrison Alice W (Mrs J R) spinner Locke Cotton Mills Co r 186 N Union
Morrison Angus B (Amelia C) 1 (H) loom fixer Cannon Mills Co h 67 Meadow
Morrison Dallas W inspr Cannon Mills Co r 67 Meadow
Morrison E L Lumber Co (Edw L Morrison) 267 W Corbin
Morrison Edw L (Mary M) (H) (E L Morrison Lbr Co) h 61 Grove
Morrison Edw L Jr bkpr E L Morrison Lbr Co r 61 Grove
Morrison Fannie bkpr Cabarrus Bk & Trust Co r RD 1
Morrison Fred (C) student r 130 Chestnut
Morrison J Dwight county supvr U S Re-settlement Admn res Harrisburg N C
Morrison Jas (C) (Lila) 3 porter Ritchie Hdw Serv Sta r RD 1
Morrison Jas R (Alice W) weaver Cannon Mills Co r 186 N Union
Morrison John H clk E L Morrison Lbr Co r 61 Grove
Morrison Jos Y (Myrtle I) 1 (H) formn Cannon Mills Co h 63 E Depot
Morrison M Stewart Jr Mrs tchr Long Grammar Sch r Old Salisbury rd
Morrison Mary (H) tchr Central Primary Sch h 52 W Depot
Morrison Myrtle Y student r 63 E Depot
Morrison R Amelia r 67 Meadow
Morrison Rachel (C) cook r 53 Young
Morrison Sherman H (C) jan Pastime Theatre r 101 Cline
Morrison T Frank (Orion) 1 (H) clk Belk's Dept Store h 17 N Spring
Morrison Thos F Jr student r 17 N Spring
Morrison Wm M ofc asst Cannon Mills Co r 63 E Depot
Morse Elma (Mrs Jay) hlpr Concord Knitting Co r 1 1st
Morse Jay (Elma) tex wkr Cannon Mills Co r 1 1st
**MORTGAGE SERVICE CORP, Joe P Fisher Agt, 7 N Union—Tel 764**
Morton C L (Pearl) emp Concord Iron Wks h 152 Beech
Morton Helen (Mrs L B) tex wkr Cannon Mills Co r 196 Simpson
Morton Hugh P (Ramell L) 2 weaver Cannon Mills Co h 109 Academy
Morton Lewis B (Helen) tex wkr Cannon Mills Co r 196 Simpson
Morton Lizzie D (Mrs S J) winder White-Parks Mills Co r 40 Reed
Morton Ramell L (Mrs H P) smstrs Concord Knitting Co r 109 Academy
Morton Sylvester J (Lizzie D) 5 formn White-Parks Mills Co h 40 Reed
Morton Weldon N (Myrtle) 4 twister Hartsell Mills Co h 85 Railroad av (Franklin Mills)
Moser Gustavus A (Leila M) (H) auto mech h 17 Academy
Moser H Virginia chf clk Concord & Kannapolis Gas Co r 17 Academy
Mosley Brady L (Ernie) 2 carder Locke Cotton Mills Co h 90 St Mary
Mosley Damon E (Elsie C) 3 carder Locke Cotton Mills Co h 71 St Mary
Mosley Elsie C (Mrs D E) winder Locke Cotton Mills Co r 71 St Mary
Mosley Ernie (Mrs B L) winder Locke Cotton Mills Co r 90 St Mary
Mosley Jas hlpr Sides & Wensil r 71 St Mary
Mosley Lula M r 306 Smart
Mosley Starkey (Ola M) 4 tex wkr Locke Cotton Mills Co h 306 Smart
Moss Roberta (C) r 175 Lincoln
Mothershed Benj (Clara H) 3 draw hand Locke Cotton Mills Co h 20 Swink (Hartsell Mills)

Mothershed J Arth (Bertha J) 1 electn h 71 4th
Mothershed John R tex wkr Cannon Mills Co r 64 4th
Motley Callie (Mrs Pink) winder Locke Cotton Mills Co r 42 Swink (Norcott Mills)
Motley Edna student r 42 Swink (Norcott Mills)
Motley Edna winder Concord Knitting Co Inc r 195 Fink
Motley Goldie (Mrs J F) spinner Locke Cotton Mills Co r 61 Peachtree
Motley Jeremiah © porter r 375 Lincoln
Motley John T (Goldie) 5 tex wkr Locke Cotton Mills Co h 61 Peachtree
Motley Lena © 2 maid h 375 Lincoln
Motley Lewis O (Elsie E) 1 pkr Brown Mfg Co h 6 2d (Norcott Mills)
Motley Louise © cook r 375 Lincoln
Motley Margt r 61 Peachtree
Motley Odessa © 1 r 375 Lincoln
Motley Pink (Callie) 2 (H) pkr Brown Mfg Co h 42 Swink (Norcott Mills)
Mt Zion Masonic Lodge No 26 ©, Chas Johnson sec, meets 1st and 3d Thursdays 8:00 P M, 53 Chestnut
Moutz Frank © (Ollie) (H) barber 176 Tournament h 109 Chestnut
Moutz Ollie © ironer Bob's Lndry Co r 109 Chestnut
Mower Harry tank wagon slsmn Std Oil Co of N J r 80 McGill
Moyle Jack M barber Central Barber Shop r 156 Cedar
Mullis A Arlie hlpr Concord Iron Wks 187 Academy
Mullis Chas tinner Keasler Roofing & Heating Co r Mt Pleasant rd
Mullis Claude L (Agie) 1 tex wkr Locke Cotton Mills Co r 240 Buffalo
Mullis Clingmon L clk Neil A Haywood r 182 Tournament
Mullis Eug M (Merle S) 1 quiller Cannon Mills Co r 38 Caldwell
Mullis Flossie (Mrs Jos) spinner Locke Cotton Mills Co r 277 Smart
Mullis Geo W (Callie H) 4 frame hand Cannon Mills Co h 136 Duvall
Mullis Gwendola spooler Hartsell Mills Co r 29 Lee
Mullis Helen student r 144 Duvall
Mullis Henry emp Kerr Bleaching & Finishing Wks r 28 N Valley
Mullis John D (Lydia F) 2 wtchmn White-Parks Mills Co h 52 Reed
Mullis Jos (Flossie) doffer Locke Cotton Mills Co r 277 Smart
Mullis Lizzie D (Mrs Lon) spinner Cannon Mills Co r 282 Bleachery
Mullis Lon (Lizzie D) 4 spinner Cannon Mills Co h 282 Bleachery
Mullis Lula K (Mrs W A) spinner Cannon Mills Co r 144 Duvall
Mullis Lula M (Mrs R M) spinner Cannon Mills Co r 275 Bleachery
Mullis Marshall (Kerr Street Cafe) r 144 Duvall
Mullis Migie M (Minnie L) 3 slubber hand Cannon Mills Co h 135 Duvall
Mullis Minnie L (Mrs M M) smstrs Cannon Mills Co r 135 Duvall
Mullis Pauline brusher Cannon Mills Co r 144 Duvall
Mullis Raymond M (Lula M) 3 tex wkr Cannon Mills Co h 275 Bleachery
Mullis Sarah (wid Calvin) r 282 Bleachery
Mullis W Hoyle (Pantha C) 2 tex wkr White-Parks Mills Co r 210 E Depot
Mullis Wm A (Lula K) tex wkr Cannon Mills Co h 144 Duvall
Mund Lura C (wid F B) (H) h 298 S Union
Mund Mary S student r 298 S Union
Mund Rosa B sten Hartsell & Hartsell r 298 S Union
Murl's Cafe (Murl S Litaker) 16 Barbrick
Murph Chas W 3 yd supt Pounds Coal Co r RD 2
Murph Dorothy tchr Concord High Sch r Hotel Concord
Murphy Annie © 1 cook h 230 Tournament
Murphy Bishop © (Rosa) 4 tex wkr Locke Cotton Mills Co h 81 Coleman's al
Murphy Edith © h 228 Lincoln
Murphy Fannie © 1 h 47 S Crowell
Murphy John © clo clnr 194 Lincoln r 228 same

Murphy Robt © (Carrie) Ⓗ chauf h 40 Young
Murphy Wm M gro 300 Magnolia h same
Murr Astor L (Sallie L) 1 patrolmn City Police Dept h 389 N Church
Murr David A Ⓗ h 239 N Spring
Murr Fred L r 46 Pearl
Murr Geo E tex wkr Cannon Mills Co r 46 Pearl
Murr Harry S (Bessie U) solr Forest Hill Dry Clng Co h 315 Liberty
Murr Wm R (Daisy A) Ⓗ second hand Cannon Mills Co h 46 Pearl
Murr Wm R Jr delmn Wilkinson-Widenhouse Co r 46 Pearl
Murray Chas r 205 Dorland av
Murray Myrtle S Mrs 2 spinner Cannon Mills Co r 304 N Church
Murray Ollie M spinner Cannon Mills Co r 31 Main (Franklin Mills)
Murray Robt constn wkr r 244 N Spring
Murry Alex E (Joley B) 1 tex wkr Cannon Mills Co r 61 Carolina av
Murry John L weaver Cannon Mills Co r 61 Carolina av
Murry Joley B (Mrs A E) winder Locke Cotton Mills Co r 61 Carolina av
Murry Maggie (wid J R) h 61 Carolina av
Muskallay Mary © 4 h 429 Lincoln
Muskally Midos © lab WPA r 429 Lincoln
Muskally Roosevelt © tex wkr Cannon Mills Co r 27 Franklin av (Silver Hill)
Muskelley Georgia © 2 lndrs h 56 Creswell
Muskelley Wm © lab r 56 Creswell
Muskelly Edna © cook Murl's Cafe r 38 Creswell
Muskelly J Palmer © (Edna) hlpr Sterchi Bros Stores Inc h 38 Creswell
**MUTUAL OIL CO INC, Robt R Cline Pres, Wm P Mabry Sec-Treas, Distributors American Oil Products, Academy nr Glenn av—Tel 933 (See top lines)**
Myers Anita sten Penn-Carol Hosiery Mills Inc r Hotel Concord
Myers Frank C Rev (Margt) 2 pastor Concord Tabernacle h 35 N Gold
Myers Finis Rev asst pastor Concord Tabernacle r 35 N Gold
Myers John B (Nell) 2 weaver Hartsell Mills Co h 44 Charlotte hwy
Myers S Lestus (Martha) 1 mgr Hotel Concord r same
Myers Saml A (Janie M) 2 Ⓗ carp h 648 Gibson
Myrick Annie V (wid J A) r 15 Bell av

**N TO FIND A NAME YOU MUST KNOW HOW TO SPELL IT**

Nance John C (Goldie) 1 tex wkr Cannon Mills Co h 58 Winecoff
Nanney Arth C (Mary) dyer Hartsell Mills Co h 79 Franklin av (Hartsell Mills)
Nanney H Eug (Mary) 2 sup mn Cannon Mills Co h 264 Bay
Nanney Mary (Mrs A C) spinner Cannon Mills Co r 79 Franklin av (Hartsell Mills)
Nash Berry G (Sallie E) carp h 241 Fink
Nash Chas tex wkr Cannon Mills Co r 53 Winecoff
Nash Durant D Rev (Hattie B) tex wkr Cannon Mills Co h 255 St Johns
Nash Durant D Jr (Louise) 1 delmn Gibson's Inc r 269 Kerr
Nash Earl tex wkr Cannon Mills Co r 55 Robbins
Nash Helen (Mrs L C) sten Concord Knitting Co Inc r 69 Charlotte hwy
Nash Henry E (Carrie) 2 (Church Street Barber Shop) r RD 4
Nash Leander C (Helen) 1 carp Cannon Mills Co h 69 Charlotte hwy
Nash Luther M (Margt A) 1 emp Paramount Theatre r 30 Kerr
Nash Saml S tex wkr Cannon Mills Co r 255 St Johns
Nash Wm G (Marjorie) carp Cannon Mills Co r 153 McGill
Nation D Lonnie (Dessie F) 3 tex wkr Cannon Mills Co h 157 Patterson av

Nation Dessie F (Mrs D L) spinner Cannon Mills Co r 157 Patterson av
Nation Frank doffer Cannon Mills Co r 59 Pine
Nations Geo W tex wkr Hartsell Mills Co h 305 (105) Charlotte hwy
Nations N Zacharias (Leona) fruits 188 Charlotte hwy r 105 same
Neal Frank H clk The Great A & P Tea Co r 242 S Union
Neal Margt r County Home
Neal Pink (Nannie) mach Penn-Carol Hosiery Mills h 29 N Valley
Neal Pink Jr wrapper Concord Bakery r 29 N Valley
**NEAL SANFORD S (Lucy B) 1 Ⓗ Asst U S Postmaster, h 242 S Union—Tel 233-R**
Nealy Monroe © (Olin) chauf h 52 Chestnut
Neave Louise r 113 N Union
Neisler Cleatus C r 210 E Depot
Nelms Henry tex wkr Cannon Mills Co r 582 S Union
Nelson Homer L (Lula P) supt Buffalo Thread Co h 255 Magnolia
**NELSON LOUIS A R, Sec Baldwin Directory Co Inc, res Charleston S C**
Nelson Lula P (Mrs H L) stamp mkr Locke Cotton Mills Co r 255 Magnolia
Nero Wm © (Jane E) 3 Ⓗ tex wkr h 209 S Georgia av
Nero Wm Jr © tex wkr r 209 S Georgia av
Nesbitt Gladys slswn Efird's Dept Store res Harrisburg N C
New York Life Insurance Co John H McDaniel agt 16 Morris Bldg
Newark Shoe Store Fred F Paul mgr 14 S Union
Newell Glenn W (Helen R) 2 tex wkr Brown Mfg Co h 4 Swink (Norcott Mills)
Newell John H (Lucile B) 1 asst supt County Home r Old Charlotte hwy RD 1
Newell Lucile B r County Home
Newell Mary B r County Home
Newell Nell C nurse County Home r Old Charlotte hwy RD 1
Newell Richd E (Anna B) supt County Home h Old Charlotte hwy RD 1
Newell Saml (Virginia) 3 tex wkr Cannon Mills Co h 2 2d (Norcott Mills)
Newman Margt E r 78 Franklin
Newsome A R sta atndt Elbert B Causby 2 N Church
Newsome Annie (Mrs W F) spooler Cannon Mills Co r 54 Pine
Newsome Bessie © tchr Logan High Sch r 212 Tournament
Newsome Chas (Lula) 3 twister Hartsell Mills Co h 54 Park av
Newsome Fred M (Gladys) 2 slasher hand Cannon Mills Co h 34 N Valley
Newsome Gladys (Mrs F M) spinner Cannon Mills Co r 34 N Valley
Newsome Jas C (Frances) 4 tex wkr r 51 Charlotte hwy
Newsome Lula (Mrs Chas) winder Hartsell Mills Co r 54 Park av
Newsome Lula B (wid G W) r 12 Sunderland rd
Newsome Wm F (Annie) slasher hand Cannon Mills Co h 54 Pine
Newton Atha brusher Cannon Mills Co r 236 Isabell
Newton Clarence (Matilda) weaver Cannon Mills Co h 251 Beatty's Ford
Newton Dewey L (Myrtle L) 6 Ⓗ (Newton's Cash Gro) h 99 Carolina av
Newton E Dot (Mrs J F) weaver Cannon Mills Co r 42 Muse
Newton Ernest L clk Newton's Cash Gro r 99 Carolina av
Newton Erskine C (Sallie B) 2 fixer Willis Hosiery Mills r 328 Ann
Newton Flossie W (Mrs Julius) spinner Cannon Mills Co r 76 Carolina av
Newton Hoyle B (Lillian W) 2 tex wkr Hartsell Mills Co h 51 Park av
Newton J Edw (Esther G) 4 weaver Cannon Mills Co h 115 Victory
Newton J Furman (E Dot) 4 weaver Cannon Mills Co h 42 Muse
Newton John B (Mary D) 6 weaver Cannon Mills Co h 87 Carolina av
Newton Julius (Flossie W) 4 Ⓗ h 76 Carolina av
Newton Myrtle L (Mrs D L) clk Newton's Cash Gro r 99 Carolina av
Newton Otis D (Julia L) 1 pntr h 5 Meadow View
Newton Paul weaver Hartsell Mills Co r 76 Carolina av
Newton Pauline r 76 Carolina av

Newton Ruth W (Mrs W F) emp Locke Cotton Mills Co r 328 Ann
Newton Thos F (Emma T) (H) fixer Cannon Mills Co h 328 Ann
Newton W Bergen (Bertha B) 2 gro 237 Kerr h 236 Isabell
Newton Wm F (Ruth W) emp Willis Hosiery Mills r 328 Ann
Newton Wm T (Ruth) tex wkr Locke Cotton Mills Co r 266 N Church
Newton's Cash Grocery (Dewey L Newton) 328 N Church
Niblock Ellen clk The Life Ins Co of Va r 431 S Union
Niblock Franklin C (Zeta) 3 (H) lbrmn h 431 S Union
Niblock Katie student r 431 S Union
Niblock Margt student r 431 S Union
Niblock Sarah student r 431 S Union
Nicely Jas (C) r 285 Broad
Nicely John H (C) r 285 Broad
Nichols Edna (Mrs R C) emp Cannon Mills Co r 225 Cedar
Nichols R C (Edna) emp Cannon Mills Co r 225 Cedar
Nitzer Anna soc editor r 15 Bell av
Nitzer Nessie Mrs h 15 Bell av
Nivens Mary W (wid B R) r 20 Caldwell
Nixon Jas A tchr Hartsell High Sch r 32 N Union
Nixon Velma cash Concord Finance Co r 67 Grove
Noles Nora H (wid Frank) r 188 Isabell
Norman Dorothy sten Cannon Mills Co r 30 Tribune
Norman Nina (wid V L) (H) h 30 Tribune
Norris John (C) (Jessie) (H) h 236 Tournament
Norris Sullivan Rev (C) (Lillie) h 32 S Crowell

**NORTH CAROLINA—STATE OF**

Employment Service Jos W Gudger mgr 2d flr City Hall
Highway & Public Works Commission Wm D White resident eng 3d flr City Hall
National Guard Armory 114 N Church
National Guard Co E 120th Infantry Chas N Alston comdg ofcr 114 N Church

Northrup J Stanton (Eliz) 2 slsmn L A Young h 21 Grove
Nu-Tred Tire Co (Jas M Garrison, John O Willis) 41 W Depot
Nussman Albert R (Bertha R) 2 serv sta mgr h 349 Ann

**O TO FIND A NAME YOU MUST KNOW HOW TO SPELL IT**

Oakwood Cemetery 501 N Church
Oates Jas W (C) lab WPA r 139 Young
Oates Jessie L (C) maid r 61 Cline
Oates Sylvester (C) (Julia) 3 (H) lab WPA h 139 Young
Odell Arth G (Grace P) 1 (H) sec Kerr Bleaching & Finishing Wks Inc h 298 N Union
Odell Eliz student r 298 N Union
Odell Walter C agt The Life Ins Co of Va r RD 2
Odell Wm R (Clara S) (H) treas Kerr Bleaching & Finishing Wks Inc h 279 N Union
Odom Margt clk Green Valley Inn r 45 Charlotte hwy
Oehler Sara sch tchr r 172 N Union
Ogle Ossie Mrs smstrs WPA r Charlotte hwy RD 1
Oglesby Sarah (wid J M) 3 (H) h 26 W Marsh
O'Kay Lunch (Jack Beal) 47 S Union
Old Lutheran Cemetery 66 E Corbin
Old North State Breweries Inc, John T Honeycutt pres, Jos W Hendrix sec-treas and mgr, ofc 505-07 Cabarrus Bk Bldg, plant 103 W Corbin

One Stop Service Station (Albert A Hartsell) 41 W Depot
O'Neil Laura © r 186 Tournament
O'Neil Marshall © (Annie L) 1 Ⓗ emp City h 120 Lores al
O'Neil Theo © r 120 Lores al
Onque Florence M © tchr Logan Grammar Sch r 234 Princess
**ORTH ALBERT, Pres-Treas Baldwin Directory Co Inc res Charleston S C**
Osborne Burley © (Mary L) 6 delmn Richmond-Flowe Co h 233 Broad
Osborne Floyd r 5 Swink (Hartsell Mills)
Osborne Jos © r County Home
Osborne Mitchum (Pearl) wtchmn Brown Mfg Co h 5 Swink (Hartsell Mills)
Osteen M R Electric Shop (Merritt R Osteen) sups 89 S Union
Osteen Merritt R (Florence) Ⓗ (M R Osteen Elec Shop) h 92 Franklin av
Osteen Merritt R Jr student r 92 Franklin av
Overcash A Paul (Mae L) 5 warper Cannon Mills Co h 36 Main (Franklin Mills)
Overcash Claude S (Grace) emp Bob's Lndry Co r 238 N Union
Overcash Clyde H (Nesbit B) 6 weaver Hartsell Mills Co h 69 Main (Hartsell Mills)
Overcash Earl J fnshr Brown Mfg Co r 532 White (Brown Mills)
Overcash Edgar J (Laura C) 3 tex wkr Brown Mfg Co h 532 White (Brown Mills)
Overcash Etta (wid E N) h 307 Locust
Overcash Geo T (Lou) tex wkr Cannon Mills Co h 456 Harris
Overcash Grace V (Mrs R L) spinner Cannon Mills Co r 419 Harris
Overcash Irene (wid W A) r Hotel Concord
Overcash John T r 698 Harris
Overcash Laura C (Mrs E J) spinner Brown Mfg Co r 532 White (Brown Mills)
Overcash Lou (Mrs G T) spooler Cannon Mills Co r 456 Harris
Overcash Mack twister Cannon Mills Co r 17 Swink (Hartsell Mills)
Overcash Mack I (Laura) yarn roller Cannon Mills Co h 31 Main (Franklin Mills)
Overcash Mae L (Mrs A P) spooler Cannon Mills Co r 36 Main (Franklin Mills)
Overcash Morris H (Eula V) spare hand Cannon Mills Co r 456 Harris
Overcash Novella Mrs 1 r 281 Young
Overcash O Vance (Janie S) frame hand Cannon Mills Co h 57 Old Charlotte hwy
Overcash Odell (Dora) rope hauler Cannon Mills Co h 43 Robinson
Overcash Ray tex wkr Locke Cotton Mills Co r 307 Locust
Overcash Rock L (Grace V) 3 carder Cannon Mills Co h 419 Harris
Overcash Roy (Thelma) 1 weaver Cannon Mills Co h 521 Bruton av
Overcash Sadie (Mrs W R) spinner Cannon Mills Co r 270 Young
Overcash Walter C (Wilma) 3 weaver Cannon Mills Co h 520 Bruton av
Overcash Wm F (Mamie) 1 tex wkr Cannon Mills Co h 23 Main (Franklin Mills)
Overcash Wm R (Sadie) 3 lapper Cannon Mills Co h 270 Young
Overcash Wilma (Mrs W C) fnshr Cannon Mills Co r 520 Bruton av
Owen Geo A (Eliz K) baker Concord Bakery res Salisbury N C
Owen Martha (Mrs Marvin) emp Penn-Carol Hosiery Mill r 17 N Crowell
Owen Marvin (Martha) footer Penn-Carol Hosiery Mills r 17 Crowell
Owen Mary E tchr Concord High Sch r Hotel Concord
Owens Richd H h 3d flr Morris Bldg

**P TO FIND A NAME YOU MUST KNOW HOW TO SPELL IT**

Padgett Evelyn E r 41 3d
Padgett J Ivey (Jewel) 1 overseer Kerr Bleaching & Finishing Wks h 161 W Corbin
Padgett Jana J (Lecter F) 3 second hand Cannon Mills Co h 41 3d
Padgett Lecter F (Mrs J J) spooler Cannon Mills Co r 41 3d

**PAGE—SEE ALSO PAIGE**
Page C L (Sallie) slsmn Sprott Bros Furn Co h 70 Brumley
Page Calvin C (Nonie) 2 tex wkr Cannon Mills Co h 39 (309) Robbins
Page Dorothy r 130 Academy
Page Evelyn winder Concord Knitting Co Inc r 130 Academy
Page Horace weaver Cannon Mills Co r 130 Academy
Page Jas J tex wkr Cannon Mills Co r 39 (309) Robbins
Page Jonah A (Carrie L) 6 reprmn Kidd-Frix Mus & Stationery Co Inc piano tuner 130 Academy h same
Page Lula (wid F A) bdg 28 N Valley h same
Page Mamie book mender WPA r RD 4 Cold Spring rd
Page Richd (Odessa) 1 tex wkr h rear 49 Charlotte hwy
Page Sallie (Mrs C L) tex wkr Cannon Mills Co r 70 Brumley
Pague Chas M (Maude) mldr Concord Iron Wks r 69 Bell av
Pague Otto (Mamie E) eng Am Serv Co h 69 Bell av
**PAIGE—SEE ALSO PAGE**
Paige Clyde E (Omia) loom fixer Cannon Mills Co r 251 Beatty's Ford
Paige Coyle F (Mabel B) tex wkr Cannon Mills Co h 163 Kerr
Paige Danl E (Lula) tex wkr Cannon Mills Co h 470-72 Railroad av
Paige Donnie spinner Cannon Mills Co r 470 Railroad av
Paige Ethel B (Mrs J L) winder Cannon Mills Co r 257 Beatty's Ford
Paige Fannie D (Mrs H G) spinner Cannon Mills Co r 500 Railroad av
Paige Henry G (Fannie D) 1 Ⓗ fnshr Cannon Mills Co h 500 Railroad av
Paige J D tex wkr Cannon Mills Co r 432 Harris
Paige J Leonard (Ethel B) tex wkr Cannon Mills Co h 257 Beatty's Ford
Paige Lena M r 470 Railroad av
Paige Mabel (Mrs C F) tex wkr Cannon Mills Co r 163 Kerr
Paige McNeal tex wkr Cannon Mills Co r 470 Railroad av
Paige Myrtle tex wkr Cannon Mills Co r 432 Harris
Paige Omia (Mrs C E) winder Cannon Mills Co r 251 Beatty's Ford
Paige Thos L tex wkr Cannon Mills Co r 470 Railroad av
Paige Webb (Lizzie) 1 carder Cannon Mills Co h 432 Harris
Painter Jannie Mrs 1 spooler Cannon Mills Co r 40 3d
Pair Lula E Mrs 2 spooler Cannon Mills Co h 46 Old Charlotte hwy
**PALMER A B, Pres Auto Supply & Repair Co Inc, Lawyer 1 Morris Bldg—Tel 225, r 27 N Union—Tel 82** **(See page 47)**
Palmer Bertie © r 105 Chestnut
Palmer Blanche waitress South Cafe r 67 Grove
Palmer Ida L (wid C J) weaver Locke Cotton Mills Co r 32 Peachtree
Palmer John M comn agt Std Oil Co of N J r 136 S Union
Palmer Mary © student r 279 Lincoln
Paramount Theatre D B Austell mgr 11 N Union
Paris Anna R Mrs slswn r 47 E Depot
**PARISH—SEE ALSO PARRISH**
Parish Lillian r 314 Swink
Parish Mary L (wid David) tex wkr h 314 Swink
Parish Willis E sweeper Brown Mfg Co r 314 Swink
Park Louis © lab h 37 S Georgia av
Park Viola © maid r 47 Chestnut
Parker Bessie r 33 Winecoff
Parker Delma roping layer Cannon Mills Co r 6 Diamond
Parker Durant © (Mary) lab h 165 Tournament
Parker Dwight student r 6 Diamond
Parker Fay r 60 N Valley
Parker Geo (Zelphia) 2 tex wkr Cannon Mills Co h 539 Newell ter

Parker Helen © cook r 94 Shuman's al
Parker Helen student r 6 Diamond
Parker Hoyle student r 6 Diamond
Parker Hoyle tex wkr Cannon Mills Co r 60 N Valley
Parker Ida (wid W H) h 6 Diamond
Parker Jas © tex wkr Cannon Mills Co r 143 Broad
Parker Jas F (Maude) 1 slasher hand Cannon Mills Co r 190 Guy
Parker Jesse N (Mary E S) tex wkr h 82 N Church
Parker John C weaver Hartsell Mills Co r 6 Diamond
Parker Lawrence E (Georgia) 4 frame hand Brown Mfg Co h 272 W Depot
Parker Lewis student r 6 Diamond
Parker Marian W © sch tchr r 132 S Georgia av
Parker Mary E (Mrs W S) smstrs WPA r 33 Winecoff
Parker Mary E S (Mrs J N) ofc sec Bob's Lndry Co r 82 N Church
Parker Maude (Mrs J F) spooler Cannon Mills Co r 190 Guy
Parker Onie © cook r 143 Broad
Parker Oscar F (Minnie L) overseer Cannon Mills Co h 60 N Valley
Parker Sherman R weaver Hartsell Mills Co r 6 Diamond
Parker Wm S (Mary E) h 33 Winecoff
Parker Zelphia (Mrs Geo) spinner Cannon Mills Co r 539 Newell ter
Parks Alice (wid H B) r 117 W Depot
Parks Earl © trk dr Cline & Mabry Coal Co r 178 Broad
Parks Eliza © lndrs h 11 Phoenix
Parks Ernest B © lab r 94 Young
Parks Frank © lab r 11 Phoenix
Parks Grady © lab r 11 Phoenix
Parks Jas E © (Nonnie) 4 Ⓗ caretkr Merchants & Mfrs Club h 98 Young
Parks Lena © student r 98 Young
Parks Lucinda © 1 Ⓗ lndrs h 103 Young
Parks Mary © student r 2 Phoenix
Parks Mildred © student r 2 Phoenix
Parks Monroe © (Anne) lab h 2 Phoenix
Parks Ollie © brklyr r 11 Phoenix
Parks Robt L © dish washer DeSoto Cafe 39 S Church
Parks Ruth © 1 cook r 84 Pounds
Parks Sylvia © student r 197 S Crowell
Parks Tirzah © Ⓗ 94 Young
Parler Lemuel © (Gennie) 5 cook h 120 Pounds
Parnell Bertie M Mrs tex wkr Locke Cotton Mills Co r 234 Elm
Parnell Bryant student r 20 2d (Norcott Mills)
Parnell Fred (Grace) 3 second hand Cannon Mills Co h 20 2d (Norcott Mills)
Parnell Grace (Mrs Fred) spinner Cannon Mills Co r 20 2d (Norcott Mills)
Parnell Jesse D (Ruth) 1 tinner Cannon Mills Co h 78 N Georgia av
Parnell John L tex wkr Cannon Mills Co r 232 Isabell
Parnell Margt opr Western Union Teleg Co r 53 Edgewood av
Parnell Mary W (Mrs R W) spinner Cannon Mills Co r 232 Isabell
Parnell R Lester r 232 Isabell
Parnell Ralph B carrier USPO r 232 Isabell
Parnell Robt W (Mary W) Ⓗ weaver Cannon Mills Co h 232 Isabell

**PARRISH—SEE ALSO PARISH**

Parrish Cath (Mrs J A) spinner Cannon Mills Co r 311 W Depot
Parrish Helen (Mrs J A) tex wkr Cannon Mills Co r 247 W Depot
Parrish Jack A (Cath) 2 dr Gray's Taxi h 311 W Depot
Parrish John A (Helen) tex wkr Kerr Bleaching & Finishing Wks h 247 W Depot
Parrish Larkin A weaver Hartsell Mills Co r 25 Charlotte

Parrish Lee r 266 W Corbin
Parrish Lester (Louise) tex wkr Brown Mfg Co r 5 Grace
Partlow Saml T (Annie L) 2 mech Cannon Mills Co h 150 Duvall
Partlow Moton knapper Kerr Bleaching & Finishing Wks r 232 W Depot
Pastime Theatre (Walter E Stewart) motion pictures 26 S Union
Patterson Carrie Ⓗ spinner Locke Cotton Mills Co h 367 N Church
Patterson Daisy (wid G L) Ⓗ h 118 S Union
Patterson Edith tex wkr Cannon Mills Co r 188 Hahn
Patterson Edith Mrs 1 emp Willis Hosiery Mills h 280 Ann
Patterson Edwin L emp ship dept Cannon Mills Co r 99 N Church
Patterson Emma © h 198 S Georgia av
Patterson Frank student r 59 E Corbin
Patterson Geo L r 118 S Union
Patterson H Mack (Helen) 2 r 188 Cedar
Patterson Hannah © h 154 Charlotte hwy
Patterson Helen G clk USPO r 103 W Depot
Patterson Ida r 118 S Union
Patterson J Robt (Ruth M) 4 Ⓗ carp h 188 Hahn
Patterson Jas © tex wkr r rear 160 Charlotte hwy
Patterson Jas W (Faye F) ofc wkr Cannon Mills Co h 99 N Church
**PATTERSON JOHN K & CO (S Kay Patterson) Insurance and Real Estate, 41 S Union—Tel 196**
Patterson John W trk dr J Wm Propst Jr r 59 E Corbin
Patterson Louis A (Effie M) 3 tex wkr Cannon Mills Co h 59 E Corbin
Patterson Louis A Jr trk dr J Wm Propst Jr r 59 E Corbin
Patterson Louise slswn J C Penney Co Inc r 99 N Church
Patterson Mae W (wid L B) r 99 N Church
Patterson Mary V student r 188 Hahn
Patterson Orilla B (wid R H) Ⓗ h 60 E Depot
Patterson R Matt (M Eliz) 2 Ⓗ dentist 11-14 Cannon Bldg h 281 S Union
Patterson Richd trk dr J Wm Propst Jr r 235 S Spring
Patterson Robt H (Louise C) 3 Ⓗ blksmith h 221 E Depot
**PATTERSON S KAY (Mary B) 4 Ⓗ (John K Patterson & Co) h 37 W Marsh—Tel 165**
Patterson Van slsmn R J Reynolds Tob Co r 24 N Spring
Patterson Vance L (Hilda M) 1 Ⓗ electn Reid Mtr Co Inc h 183 E Depot
Patton Chas tex wkr Brown Mfg Co r 3 Charlotte
Patton Eva M © maid r 5 Phoenix
Patton Floyd © (Dora) 3 tex wkr Cannon Mills Co r 50 S Georgia av
Patton Henry © (Callie) 4 tex wkr Kerr Bleaching & Finishing Wks h 5 Phoenix
Patton Paul © rackmn Wm Evans r 5 Phoenix
Patton Taylor © (Eliz) tex wkr h 213 Mahan
Paul Fredk F mgr Newark Shoe Store r 63 E Depot
Paxton Addie (wid W P) r 7 1st
Peacock Arth J (Collie R) 4 tex wkr Cannon Mills Co h 139 McGill
Peacock Callie R (Mrs A J) spinner Locke Cotton Mills Co r 139 McGill
Peacock Cora L (Mrs J P) smstrs Carrie Dry r 191 E Depot
Peacock J Paul (Cora L) tex wkr h 191 E Depot
Peacock Jonas M (Eliz) tex wkr Locke Cotton Mills Co h 242 (236) Buffalo
Peacock Mary spinner Locke Cotton Mills Co r 236 Buffalo
Peacock Maude r 191 E Depot
Peacock Pauline student r 191 E Depot
Peade Gary © ins agt r 63 Chestnut
Pealer T C canvasser r 28 N Valley
**PEARL DRUG CO (Jos W Pike Jr) "On The Square" 2 S Union—Tels 22, 722 (See back supplement cover)**

Pearl's Beauty Shop (Pearl E Howard) 17 Smith
Pearson Eva M © 1 maid Hotel Concord r 151 Broad
Pearson Julia © lndrs The Crystal Lndry r 73 Broad
Pearson Mattie © cook r 77 Broad
Pearson Ray © (Pauline) 1 lab Cannon Mills Co r 104 Young
Pearson Sadie © r 77 Broad
Pearson Sallie © Ⓗ h 77 Broad
Pearson Wm © (Julia) 4 Ⓗ h 73 Broad
Peay Archie © student r 66 Ring
Peay Danl W © (Eva S) 5 Ⓗ jan The Charlotte Coca-Cola Btlg Co h 66 Ring
Peay David © r 66 Ring
Peay Jake © (Maggie) Ⓗ h 116 Pounds
Peay Lillie © cook r 236 Tournament
Peay Lucille © r 66 Ring
Peay Wm © (Mary I) hlpr Sterchi Bros Stores Inc h 201 Tournament
Peck Agnes student r 32 W Corbin
Peck C Hoke emp City Light & Water Dept r 96 E Depot
Peck Fred L (Ruby S) carrier USPO r RD 3
Peck John M (Nora L) 2 tex wkr Cannon Mills Co h 212 N Union
Peck Julius A (Mary E) Ⓗ rural carrier USPO h 32 W Corbin
Peck Nora L (Mrs J M) extra slswn Efird's Dept Store r 212 N Union
Peden Wm C (Mildred) 1 slsmn S & D Coffee Co h 473 S Union
Peeler Connie © sch tchr r 163 Chestnut
Peeler Jas A (Thelma M) 2 meat ctr D Pender Gro h 46 Academy
Peigler Alma P student r 199 Moore
Peigler Hazel student r 199 Moore
Peigler Jas L (Daisy A) 3 Ⓗ barber 248 McGill h 199 Moore
Peigler Ruth winder Concord Knitting Co Inc r 199 Moore
Pemberton Adele tchr Central Primary Sch r 166 N Union
Pemberton Annie M (Mrs W D) certifying case wkr County Welfare Dept r 121 N Church
Pemberton Ellen B (wid W D) Ⓗ h 166 N Union
Pemberton Mary tchr Long Grammar Sch r 166 N Union
Pemberton W David (Annie M) 1 clk Gibson's Inc h 121 N Church
Pender D Grocery A Ivan Campbell br mgr 29 S Union
Pendleton Lacy (Florence) 3 Ⓗ clk Lonnie H Smith h 287 W Corbin
Pendleton Rome R (Dora) gro 286 W Corbin h same
Peninger Amos H (Martha B) Ⓗ carp h 208 E Corbin
Peninger H F mortician Wilkinson Funeral Home r 36 W Depot
Peninger Hedrick M (Elma G) 1 Ⓗ agt Met Life Ins Co h 126 S Spring
Peninger Hedrick M Jr student r 126 S Spring
Penn-Carol Hosiery Mills Inc, Wm T Buck pres, Gustave G Staude sec-treas, 186 W Depot
Penney J C Co Inc, Wm C McGee mgr dept store 52-54 S Union
Penninger Caldwell C (Helen C) boarded Willis Hosiery Co r 329 Ann
Penninger Chas F (Cora) watch repr 127 Buffalo h same
Penninger Claude J (Delphina) slsmn Maxwell Bros & Collins r 350 S Union
Penninger Delphina (Mrs C J) bkpr Chas H Foil r 350 S Union
Penninger Helen C (Mrs C C) weaver Cannon Mills Co r 329 Ann
Penninger Jerry M (Mattie E) 1 warper Cannon Mills Co r 5 (2) Brown
Penninger John C (Vivian) 1 (Four-Ought Taxi Serv) slsmn Maxwell Bros & Collins h 40 Douglas av
Penninger John R (M Virginia) mech r 16 Brown
Penninger Locke A (Lula) Ⓗ loom fixer Cannon Mills Co h 157 Buffalo
Penninger M Virginia (Mrs J R) tex wkr Brown Mfg Co r 16 Brown

Penninger Margt Mrs 1 topper Hoover Hosiery Co r 47 W depot
Penninger Mary (wid Richd) r 46 Robinson
Penninger Mary Mrs Ⓗ smstrs WPA h 20 Greene
Penninger Mary R Mrs 1 looper Brown Mfg Co r 116 Academy
Penninger Mattie E (Mrs J M) hemmer Cannon Mills Co r 5 (2) Brown
Penninger Pride W pntr r 148 Clark
Penninger Ralph L (Mae M) 3 tex wkr Cannon Mills Co h 184 Virginia av
Penninger Vivian (Mrs J C) calls receiver Four-Ought Taxi Serv r 40 Douglas av
Penninger W T (DeSoto Cafe; Independent Serv Sta) res Lexington N C
Pentecostal Holiness Church The Rev Neil A Howell pastor 201 (11) Old Charlotte hwy
Percival C A © tchr Barber-Scotia College r same
Perkins Ada (wid S H) h 163 McGill
Perkins Albert W (Minnie H) slsmn Sterchi Bros Stores Inc h 254 N Church
Perkins Esther © lndrs h 6 Church (Silver Hill)
Perry Hartsell © (Alma) 2 Ⓗ farmer h 4 Sunderland rd
Perry J Frank (Mattie H) Ⓗ h 70 Carolina av
Perry Jas © lab r 127 Charlotte hwy
Perry Leroy © student r 127 Charlotte hwy
Perry Letha © h 133 Charlotte hwy
Perkins Lonnie © (Maude) 3 hlpr h 264 S Georgia av
Perry Oler © Ⓗ h 6 Sunderland rd
Perkins Pauline © maid r 6 Church (Sliver Hill)
Perkins Saml Y (Tommie S) 1 plmbr Cannon Mills Co r 143 McGill
Perry Sidney A (Cornelia B) 1 agt The Life Ins Co of Va h 247 N Church
Perry Wm © farm hand r 133 Charlotte hwy
Perry Wm © (Mary) farmer h 127 Charlotte hwy
Peters Robt L Rev © pastor Christian Disciples Ch res Winston-Salem N C
Petrea Annie (Mrs S W) slswn Efird's Dept Store r 17½ N Union
Petrea Carrie L clk Cabarrus Bk & Trust Co r 208 N Church
Petrea Fannie L Mrs 1 spinner Cannon Mills Co h 75 Carolina av
Petrea Floyd clk Cox Cut Rate Drugs r 93 S Union
Petrea Floyd M (Maggie L) 1 slasher hand Cannon Mills Co h 504 Railroad av
Petrea Fronnie Mrs r 70 Cemetery
Petrea John L (Minnie B) Ⓗ clk h 229 N Union
Petrea Rosa V (wid G W) Ⓗ h 208 N Church
Petrea Sam W (Annie) 1 clk Concord Soda Shop h 17½ N Union
Petrea V L night formn Hoover Hosiery Co r RD 2 Mt Pleasant rd
Peurifoy David J clk Kerr Bleaching & Finishing Wks r 135 Meadow
Peurifoy Eliz student r 135 Meadow
Peurifoy Grier extra slsmn Efird's Dept Store r 135 Meadow
Peurifoy Raymond P extra slsmn Efird's Dept Store r 135 Meadow
Peurifoy Wm C (Lillian S) 1 Ⓗ (DeLuxe Barber Shop) h 135 Meadow
Peurifoy Wm C Jr (Lberta H) tex wkr Hoover Hosiery Co r 71 E Depot
Pharr Carrie © tchr Silverdale Sch r Charlotte hwy RD 1
Pharr Clyde © student r 125 Charlotte hwy
Pharr Danl © (Nora) 4 tex wkr Locke Cotton Mills Co h 77 Coleman's al
Pharr Gertrude © maid r 151 Broad
Pharr Gove © (Ella) Ⓗ plstr h 208 Lincoln
**PHARR JONES Y (Lila G) 2 Ⓗ V-Pres Citizens Building & Loan Assn, h 26 White —Tel 127**
Pharr Jones Y Jr student r 26 White
Pharr Julia © cook h Silver Hill
Pharr Lila G student r 26 White
Pharr Louise © 2 cook r 64 Broad

Pharr Virginia student r 26 White
Pharr W Neal (Anne) 1 sec Hartsell Mills Co h 58 Franklin av (Hartsell Mills)
Pharr Willie © h 151 Broad
Phifer Albert Rev © h 267 Booker
Phifer Beulah © cook r 35 Coleman's al
Phifer Building 41 S Union
Phifer Chas © (Katie) butler 60 N Union
Phifer Geo © lab r 315 High
Phifer Jas © (Lillian) 1 presser M R Pounds Clnrs & Dyers h 5 Short
Phifer Jas E © shoe shiner r 5 Short
Phifer John (Bessie) tex wkr Locke Cotton Mills Co h 67 Coleman's al
Phifer Katie © maid h 225 Dorland av
Phifer Mary © maid r 5 Short
Phifer Mary A © Ⓗ sch tchr h 233 N Spring
Phifer Mary L © student r 214 S Georgia av
Phifer Mary P r 209 W Corbin
Phifer Patsy © Ⓗ h 35 Coleman's al
Phifer Paul © (Bessie) 1 tex wkr Cannon Mills Co r 267 Booker
Phifer Robt F © (Rosa B) 3 restr 180 Tournament h 82 Cline
Phifer Rosa B © tchr Silverdale Sch r 82 Cline
Phifer Sidney (Chassie) 7 tex wkr Cannon Mills Co h 214 S Georgia av
Phifer Thelma © maid r 5 Short
Phifer Vic © (Maggie) tex wkr h 217 Hill Top av
Phifer Viola © maid r 5 Short
Phillips Albert W (William) 4 Ⓗ h 306 Charlotte hwy
Phillips Alice r 19 Kannapolis rd
Phillips Bynum H (Ruth) 1 agt Pilot Life Ins Co res Kannapolis N C
Phillips Chas emp Cannon Mills Co r 38 N Powder
Phillips Chas L sheet metal wkr r 19 Kannapolis rd
Phillips Chas W (Lena) Ⓗ tank wagon slsmn Carolina Oil Co h 19 Kannapolis rd
Phillips Dewells Q emp Hotel Concord r 306 Charlotte hwy
Phillips Edna bkpr r 19 Kannapolis rd
Phillips Grace L sten Belk's Dept Store r 19 Kannapolis rd
Phillips Helen sten r 19 Kannapolis rd
Phillips Jos (Lena) 2 pipeftr Cannon Mills Co h 188 Buffalo
Phillips Lee © (Ella M) 4 tex wkr Cannon Mills Co h 296 High
Phillips Lena (Mrs Jos) spooler Cannon Mills Co r 188 Buffalo
Phillips Lois C slswn Belk's Dept Store r 19 Kannapolis rd
Phillips M Coy (Irene M) 2 overseer Cannon Mills Co h 507 Gibson
Phillips Mary L (wid J W) Ⓗ h 23 Kannapolis rd
Phillips R Glenn tex wkr Cannon Mills Co r 507 Gibson
Phillips Robt L r 117 E Corbin
Phillips Rufus J (Susan L) Ⓗ slsmn Cline & Moose Co h 75 E Corbin
Phillips Wm G slsmn Earl Johnson Inc r Hotel Concord
Philmon W Eli (Maggie) 1 Ⓗ taxi dr h 134 Smith
Pickard Nan Mrs bkpr Cannon Mills Co r Hotel Concord
Pickenpack Jos © shoe shiner 202 Tournament r 260 Edwards
Piedmont Auto Parts Co Inc, Geo V Gilbert pres, Henry L Mills v-pres and genl mgr, Robt W Buckley sec-treas, 16 E Depot
Piedmont Bonded Warehouse Co Inc, Mrs Nannie Young pres, Mrs. May S Ervin v-pres, Saml J Ervin sec-treas-genl mgr, 234 Ann
Pigg Elmore clnr Cannon Mills Co r 134 St Charles
Pigg Louise student r 134 St Charles
Pike Jesse M student r 2 S Union
**PIKE JOS W JR, (Pearl Drug Co) h 2 S Union—Tel 22**

Pike M Nancy pharm Pearl Drug Co r 2 S Union
Pike Ora M (wid J W) bkpr Pearl Drug Co r 2 S Union
Pilgrim C Cecil (Bobbie) 1 agt Gate City Life Ins Co h 18 Myrtle av
Pilot Life Insurance Co Frank Boomershine agt 105 Archey Bldg
Pilot Life Insurance Co Gary A Baker unit mgr 208 Cabarrus Bk Bldg
Pinion Fred I (Alma T) tex wkr Locke Cotton Mill Co h 86 Parallel
Pinion Robt L (Mabel) 2 radio repr Sterchi Bros Stores Inc h 191 N Spring
Pinner Brady 4 student r 20 Pine
Pinner Jas K pntr r 20 Pine
Pinner Roland B 1 pntr h 20 Pine
Pinner Thelma G tex wkr Cannon Mills Co r 20 Pine
Pittman Christine © r 175 Lincoln
Pleasant David L (Lena M) 4 fixer Concord Knitting Co Inc h 127 Douglas av
Pless Alonzo © (Ethel) lab h 266 Broad
Pless Arth © (Maggie) 2 tex wkr Kerr Bleaching & Finishing Wks h 215 (100) S Crowell
Pless Frank tex wkr Hoover Hosiery Co r 51 E Depot
Pless Helen © cook r 175 Lincoln
Pless Wm © lab r 266 Broad
Plott Claude O (Ila V) 1 clk Cannon Mills Co h 446 Harris
Plott Edna E tex wkr Cannon Mills Co r 303 Magnolia
Plott Ernest speeder hand Brown Mfg Co r 226 Guy
Plott Faye sch tchr r 10 Hillcrest dr
Plott Faye (Mrs W R) tex wkr Cannon Mills Co r 446 Railroad av
Plott Florence (Mrs G R) gro 211 Cedar r same
Plott Frank (Myrtle L) 3 paper hngr 109 Archey Bldg h 18 Douglas av
Plott Fred A (Pauline R) 3 Ⓗ electn h 82 Meadow
Plott Geo R (Florence) 1 loom fixer Brown Mfg Co h 211 Cedar
Plott Harry E (Minnie M) 1 USN h 617 Harris
Plott Ila V (Mrs C O) winder Cannon Mills Co r 446 Harris
Plott J Guy (Annie B) trk dr J Wm Propst Jr h 112 Franklin av
Plott Lee R (Johnnie L) route slsmn The Crystal Lndry r RD 1
Plott Minnie M (Mrs H E) winder Cannon Mills Co r 617 Harris
Plott Robt L (Ocie M) 2 tex wkr Locke Cotton Mills Co h 303 Magnolia
Plott Wm R (Faye) 1 mach Cannon Mills Co h 446 Railroad av
Plumer Allen E (Mamie H) 3 Ⓗ slubber hand Cannon Mills Co h 14 Swink (Hartsell Mills)
Plumer Alma L student r 25 Caldwell
Plumer Clyde H tex wkr Locke Cotton Mills Co r 25 Caldwell
Plumer Eug clnr Cannon Mills Co r 14 Swink (Hartsell Mills)
Plumer Eunice spooler Cannon Mills Co r 14 Swink (Hartsell Mills)
Plumer J C tex wkr Cannon Mills Co r 14 Swink (Hartsell Mills)
Plumer Walter C (Mattie G) Ⓗ mach Brown Mfg Co h 25 Caldwell
Plummer J Clarence (Eliz) atndt City Filling Sta r RD 1
Plummer J R wtchmn Cannon Mills Co
Plummer Mae (Mrs P J) inspr Locke Cotton Mills Co r 92 St Charles
Plummer Paul J (Mae) second hand Locke Cotton Mills Co h 92 St Charles
Plummer Reese A (Nettie) 5 pntr h Oak Grove
Plunkett John © r 185 Mahan
Plyler Alice © smstrs WPA r 371 Lincoln
Plyler Chas V (Margt) Ⓗ h 11 Douglas av
Plyler Ernest G ( Mamie L) 1 clk Aud Dover's Cash Store r 31 Brown
Poe Curtis (Mattie M) 2 Ⓗ tex wkr Brown Mfg Co h 36 Sunderland av
Poe Jas (Lillie) 6 tex wkr White-Parks Mills Co r 36 Sunderland rd
Poe Lillie (Mrs Jas) tex wkr White-Parks Mills Co r 36 Sunderland rd

Point Service Station (John A Goodman) 70 Buffalo
Polk Agnes L winder Locke Cotton Mills Co r 105 McGill
Polk Bright P tex wkr Cannon Mills Co r 543 Harris
Polk Cleveland H (Bertha E) 2 Ⓗ gate kpr Cannon Mills Co h 105 McGill
Polk H Blair tex wkr Cannon Mills Co r 543 Harris
Polk Halie J winder Locke Cotton Mills Co r 105 McGill
Polk Harry G tex wkr Cannon Mills Co r 543 Harris
Polk Helen G tex wkr Cannon Mills Co r 543 Harris
Polk Henry A (Ruth) gro 284 McGill r RD 1
Polk J Hoyle plant wkr Concord Tel r 105 McGill
Polk Lawrence E overseer Cannon Mills Co r RD 1
Polk Michl L (Anne S) mgr Eagle Cafe r 375 N Church
Polk Oscar T (Minnie) 2 formn White-Parks Mills Co h 170 E Depot
Polk R Bruce Ⓗ tex wkr Cannon Mills Co h 543 Harris
Polk W Jas tex wkr Cannon Mills Co r 543 Harris
Pollitt Robt W first asst mgr Concord Finance Co r Washington la
Poole Clarence carp h 271 Hill Top av
Poole Emma © cook r 121 Pounds
Poole W Edw (South Cafe) h 39 W Corbin apt 5
Poole W Mack (Millie L) 1 slsmn White Bros & Jones h 23 Chestnut
Pope Evelyn winder Locke Cotton Mills Co r 460 S Union
Pope O Beryl (Ollie G) 1 sta atndt Roy M Long h 14 Liberty (City View)
Pope Virginia G © tchr Barber-Scotia College r same
Poplin Claude L r 108 St George
Poplin G Augustus farmer r 83 Victory
Poplin Gilbert clnr Cannon Mills Co r 182 Franklin av
Poplin H Lee 1 sweeper Willis Hosiery Mills h 214 Franklin av
Poplin Jas A (Lonie R) tex wkr Locke Cotton Mills Co r 94 St George
Poplin Jas A (Lonie R) tex wkr Locke Cotton Mills Co r 94 St George
Poplin Jesse W (Ada) 1 Ⓗ gro 180 Franklin av h 182 same
Poplin Lester K (Wilma) 5 framer White- Parks Mills Co h 37 St Mary
Poplin Olin E (Gladys M) pkr Brown Mfg Co h 216 Isabell
Poplin Oscar R slsmn Old North State Breweries Inc res New London N C
Poplin Roosevelt P (Vassie R) 1 Ⓗ card fixer Locke Cotton Mills Co h 108 St George
Poplin Wm H (Edna M) (Concord Iron Wks) h 117 E Depot
Poplin Wilma (Mrs L K) spinner Locke Cotton Mills Co r 37 St Mary
Porter Arnold J student r 66 Waddell
Porter Chas D (Willie) 1 Ⓗ (Porter Drug Co) h 24 Washington la
Porter Chas D Jr student r 24 Washington la
Porter Clyde (Kath T) 1 tex wkr Cannon Mills Co r 17 Liberty (City View)
Porter Dorothy r 400 Grace
Porter Drug Co (Chas D and Ernest Porter) 8 S Union
Porter Edna F (Mrs L H) winder Locke Cotton Mills Co r 22 Liberty (City View)
Porter Elsie (Mrs Lester) spinner Cannon Mills Co r 13 2d (Norcott Mill)
Porter Ernest (Eva) 1 Ⓗ (Porter Drug Co) h 55 W Depot
Porter Ina ofc clk Concord Knitting Co Inc r 66 Waddell
Porter Jas W (Lillie) tex wkr Brown Mfg Co h 7 Grace
Porter John A (Nannie C) Ⓗ br ofc mgr Cannon Mills Co h 78 Franklin av
Porter June W (Rosie M) 2 tex wkr Cannon Mills Co h 37 3d
Porter Kath T (Mrs Clyde) spinner Cannon Mills Co r 17 Liberty (City View)
Porter Lawrence D student r 66 Waddell
Porter Lester (Elsie) 2 tex wkr Cannon Mills Co h 13 2d (Norcott Mills)
Porter Lillie (Mrs J W) tex wkr Brown Mfg Co r 7 Grace
Porter Lillie B (Mrs M W) spinner Cannon Mills Co r 24 2d (Norcott Mills)
Porter Luther H (Edna F) 2 clk Wm C Calvin h 22 Liberty (City View)

Porter Mamie L r 24 2d (Norcott Mill)
Porter Minnie (wid W A) Ⓗ h 66 Waddell
Porter Monroe W (Lillie B) 5 marker Cannon Mills Co h 24 2d (Norcott Mills)
Porter Panthia H (wid M K) 2 tex wkr Cannon Mills Co r 258 Vance
Porter Raymond (Vera) 4 tex wkr Cannon Mills Co h 70 4th
Porter Rosie M (Mrs J W) spinner Cannon Mills Co r 37 3d
Porter Sanford M (Susie B) 4 tex wkr Brown Mfg Co h 400 Grace
Porter Susie B (Mrs S M) winder Brown Mfg Co r 400 Grace
Porter Vera (Mrs Raymond) spinner Cannon Mills Co r 70 4th
Posey Flora © 8 smstrs WPA r rear 160 Charlotte hwy
Posey Jake © student r rear 160 Charlotte hwy
Postal Telegraph-Cable Co Ernest L Hicks mgr 80 S Union
Potts Beulah B (Mrs J W) winder Locke Cotton Mills Co r 223 Vance
Potts Esther (wid J L) r 100 Charlotte hwy
Potts Etta (Mrs Lloyd) winder Hartsell Mills Co r 77 Franklin av (Hartsell Mills)
Potts Fred B (Katie M) 3 tex wkr Cannon Mills Co h 187 Beatty's Ford
Potts John W (Beulah B) tex wkr Locke Cotton Mills Co h 223 Vance
Potts Lloyd (Etta) 3 tex wkr Hartsell Mills Co h 77 Franklin av (Hartsell Mills)
Potts Velma (Mrs Zerry) tex wkr Hartsell Mills Co r 73 Franklin av (Hartsell Mills)
Potts Zerry (Velma) 2 tex wkr Hartsell Mills Co h 73 Franklin av (Hartsell Mills)
Pounds Adelaide sten Cannon Mills Co r 286 S Union
**POUNDS ANNIE M (wid A B) Ⓗ (Pounds Coal Co) h 56 W Corbin—Tel 94**
Pounds Apartments 39 W Corbin
Pounds Carl B (Dorcas M) 1 Ⓗ farmer h 662 S Union
**POUNDS COAL CO, (Mrs Annie M and Frank A Pounds, Mrs Emily P Swink) 70 S Spring—Tel 244, Branch 130 Buffalo—Tel 517 (See supplement tag)**
**POUNDS FRANK A (Eloise L) (Pounds Coal Co) r RD 4**
Pounds J Clyde (Ollie F) Ⓗ slsmn h 286 S Union
Pounds Kath F (Mrs J A) slswn Belk's Dept Store r Mt Pleasant rd RD 3
Pounds Lena H (Mrs M R) sten City Engineer r 35 White
Pounds M R Cleaners & Dyers (M Rupley Pounds) 19 N Union
Pounds M Rupley (Lena H) 1 Ⓗ (M R Pounds Clnrs & Dyers) h 35 White
Pounds Ollie (Mrs J C) bkpr Sou Ins Agcy r 286 S Union
Pounds Susie K student r 35 White
Powell Carrie V (Mrs J W) weaver Brown Mfg Co r 308 W Corbin
Powell Ellis L (Elise) slsmn Johnston Furn Co h 40 Kannapolis rd
Powell John W (Carrie V) r 308 W Corbin
Powers Cecil J tex wkr Cannon Mills Co r 241 Patterson av
Powers Ella tex wkr Cannon Mills Co r 241 Patterson av
Powers Harvey J tex wkr Cannon Mills Co r 241 Patterson av
Powers J Earl (Recie E) 6 Ⓗ h 241 Patterson av
Powers John P (Lizzie) r 304 N Church
Powers Lizzie (Mrs J P) smstrs WPA r 304 N Church
Prather Geo W (Nita W) 1 Ⓗ mgr Am Serv Co, asst mgr Concord Ice Del Co, h 245 Louise av
Prather Margt (Mrs W J) bkpr Jos Gaskel r 18 S Valley
Prather Wm J (Margt) Ⓗ trk dr r 18 S Valley
Pratt Margt © maid r 80 S Georgia av
Pratt Sadie © cook r 54 S Georgia av
Presbyterian Cemetery Thos McClellan caretkr 36 S Spring
Preslar Len B (Billie M) watch repr S W Preslar Co Inc r 200 S Union
Preslar M Lillian (Mrs S W) sec-treas S W Preslar Co Inc r 200 S Union
Preslar S W Co Inc, Saml W Preslar pres, Mrs M Lillian Preslar sec-treas, jwlrs 101-03 Archey Bldg
Preslar Saml W (M Lillian) pres S W Preslar Co Inc h 200 S Union

Presley Bruce L (Eliz H) 8 Ⓗ tex wkr Cannon Mills Co h 293 Liberty
Presley Carl E tex wkr Cannon Mills Co r 293 Liberty
Presley Reece J (Rachel T) 1 tex wkr Kerr Bleaching & Finishing Wks h 206 Simpson
Pressley Augusta M (Lillian C) 1 loom fixer Cannon Mills Co h 5 Highland av
Pressley Bertha r 100 Short Swink
Pressley Connie r 100 Short Swink
Pressley Edw G (M Louise) tex wkr Brown Mfg Co r 9 Brown
Pressley Fannie (Mrs R J) spinner Brown Mfg Co r 9 Brown
Pressley Henry (Nannie) 1 tex wkr Cannon Mills Co r 159 Kerr
Pressley Henry F (M Ethel) 4 doffer Cannon Mills Co h 269 Young
Pressley Ida B r 71 Peachtree
Pressley Lillian C (Mrs A M) weaver Cannon Mills Co r 5 Highland av
Pressley M Ethel (Mrs H F) spinner Cannon Mills Co r 269 Young
Pressley Reese J (Fannie) tex wkr Brown Mfg Co h 9 Brown
Pressley W Grady (M Eliz) 3 doffer Brown Mfg Co h 19 Brown
Pressley Wallace D (Annie R) loom fixer Cannon Mills Co h 18 Meadow View
Pressley Walter H (Carrie B) 3 weaver Brown Mfg Co h 100 Short Swink
Pressley Wm sweeper Brown Mfg Co r 100 Short Swink
Presson Wilton © bus mn Eagle Cafe r 160 Tournament
Price Henry (Essie) 5 slubber hand Cannon Mills Co h 39 Main (Franklin Mills)
Price Ellen M (Mrs I C) spooler Cannon Mills Co r 151 Kerr
Price Harold H napper Kerr Bleaching & Finishing Wks r 151 Kerr
Price Harriette (wid G H) r 87 N Georgia av
Price Isaac C (Ellen M) 3 Ⓗ mech Concord Mtr Co Inc h 151 Kerr
Price L B Mercantile Co The John L Causby dist mgr 340 N Church
Price Lawrence J (Mae) loom fixer Brown Mfg Co h 7 Meadow View
Price Lee S (Edna G) wtchmn Brown Mfg Co h 503 White (Brown Mills)
Price Mae (Mrs L J) winder Concord Knitting Co Inc r 7 Meadow View
Price Memorial AME Zion Church © Rev Wm E Stanton pastor 168 S Spring
Price Nell slswn r 87 N Georgia av
Price Sara looper Concord Knitting Co Inc r 269 Kerr
Price Theo tex wkr Cannon Mills Co r 39 Main (Franklin Mills)
Price Theron roping layer Cannon Mills Co r 39 Main (Franklin Mills)
Price W Hoyle weaver Brown Mfg Co r 503 White (Brown Mills)
Primitive Baptist Church 180 Beatty's Ford
Primitive Baptist Church © 16 Church (Silver Hill)
Privett Chas A (Rachel H) 1 tex wkr Brown Mfg Co r 3 Highland av
Privett Detta M (Mrs T M) spinner Brown Mfg Co r 921 New row
Privett Linwood V (Mary C) 1 weaver Brown Mfg Co h 3 Highland av
Privett Nealson (Ethel) 1 reprmn Kidd-Frix Mus & Stationery Co Inc h 45 Carolina av
Privett Thos M (Detta M) 1 weaver Brown Mfg Co h 921 New row
Privette Alda (Mrs H R) spooler Cannon Mills Co r 312 W Depot
Privette Hurley R (Alda) 1 oiler Cannon Mills Co h 312 W Depot
Privette Sallie (wid L D) r 312 W Depot
Progressive Stores Inc A Junius Ellis br mgr gros 25 S Union
Propst Annie L Mrs 1 Ⓗ bkpr Citizens Bk & Trust Co h 301 S Spring
Propst Annie M Ⓗ student r 320 Lincoln
Propst Benj B bkpr White Bros & Jones r 46 E Depot
Propst Carl A trk dr J Wm Propst Jr r 46 E Corbin
**PROPST CLYDE L (Ellen( 1 Ⓗ Cash Citizens Bank & Trust Co, Treas Concord Merchants Assn Inc, h 409 S Union—Tel 627**
Propst Earl W trk dr J Wm Propst Jr r 46 E Corbin
Propst Floyd W (Hattie H) 2 fnshr Cannon Mills Co h 217 Academy
Propst Fred © (Bessie) 1 Ⓗ trk dr K L Craven & Sons Inc h 320 Lincoln
Propst Harriett (wid A H) r 135 N Spring

Propst Hattie H (Mrs F W) spooler Cannon Mills Co r 217 Academy
Propst J Wm Jr exp Blume nr S Union h same
Propst Jas © (Zenith) Ⓗ h 153 Mahan
Propst Jas © (Bessie) 1 lab WPA h 254 Broad
Propst Jane © r County Home
Propst Jessie looper Willis Hosiery Co r 217 Academy
Propst John W (Ada B) Ⓗ h 46 E Corbin
Propst Kate (wid W F) Ⓗ h 20 Academy
Propst Leroy © hlpr Mrs J A Walker Florist 92 S Union
Propst Mary ofc clk Cannon Mills Co r 20 Academy
Propst Mary E student r 46 E Corbin
Propst Phil K student r 46 E Corbin
Propst Walter L (Edna T) 1 weaver Hartsell Mills Co h 32 Lee
Propst Wm © butler 159 E Corbin
Propst Wm © (Ada M) 1 lab r 196 Broad
Propst Wm M (Minnie) tex wkr Cannon Mills Co h 217 N Church
Provident Insurance Agency The, J Eris Cassell and Jess B Raiford reps, 22 N Union
Prudential Insurance Co Walter F Curran asst supt 202 Cabarrus Bk Bldg
Pruitt Virginia r 157 N Union
Pryor Benj © (Marie) 3 tex wkr Brown Mfg Co r 256 Hill Top av
Puckett Alf L (Bonnie L) 4 doffer Brown Mfg Co h 309 Swink
Puckett John (Delphia) 1 formn h 336 S Spring
Purcell's Mrs Zelia Bost mgr women's clo 48 S Union
Purcell's Beauty Salon (Mrs Viola Simmons) 48 S Union
Purser Claude A (Mabel L) 1 tex wkr Cannon Mills Co r 192 Moore
Purser Flora slswn Efird's Dept Store res Stanfield N C
Purser Lucy C (Mrs R H) winder Locke Cotton Mills Co r 307 Magnolia
Purser Mabel L (Mrs C A) seamer Concord Knitting Co Inc r 192 Moore
Purser Robt H (Lucy C) 1 section hand Locke Cotton Mills h 307 Magnolia
Purser Sanford (Mary L) weaver Cannon Mills Co r 58 N Crowell

**Q TO FIND A NAME YOU MUST KNOW HOW TO SPELL IT**

Q & P Store The (Ray R Hunter) gros 20-22 Barbrick
Quality Service Stores, Oliver A Swaringen sec-treas, ofc 307 Cabarrus Bk Bldg
Quattlebaum Geo D (Grace L) 1 Ⓗ h 12 Cemetery
Query Ada (Mrs J C) floral wkr Jonas C Query r 37 N Crowell
Query Carrie Mrs weaver Cannon Mills Co r 197 Guy
Query Everette M (Mrs J R) tex wkr Hoover Hosiery Co r 85 E Corbin
Query Fredk A slsmn Belk's Dept Store r 32 N Union
Query J Clay (Ollie B) 1 Ⓗ tex wkr Cannon Mills Co h 656 Harris
Query J Penick (Lora) h 98 N Spring
Query John R (Everette M) 1 atndt Church & Buffalo Serv Sta h 85 E Corbin
Query Jonas C (Ada) Ⓗ florist 37 N Crowell h same
Query Lola Ⓗ h 30 N Georgia av
Query Malissa © maid r 279 Lincoln
Query Robt W h 197 Guy
Question Shop The (Louie P Hunter Jr) radio sets 29 S Church
Quinn Christopher C (Leah F) 3 dist mgr Imperial Life Ins Co h 164 N Church
Quinn Fredk W clk The Charlotte Coca-Cola Btlg Co r 164 N Church
Quinn Lillian tchr Concord High Sch r 119 Cedar

**R** TO FIND A NAME YOU MUST KNOW HOW TO SPELL IT

Rabon C Thos (Effie) 2 tex wkr Locke Cotton Mills Co h 105 Caldwell
Rabon Effie (Mrs C T) tex wkr Locke Cotton Mills Co r 105 Caldwell
Raby Eliz tchr Concord High Sch r 93 Cedar
Rader Allie (Kiddie & Gift Shop) r 21 N Union
Radow Collie © (Eliz) tex wkr r 31 Franklin av (Silver Hill)
Ragan Carl doffer Cannon Mills Co r 73 Morrison av
Ragan Dorothy r 73 Morrison av
Ragan Harcie r 73 Morrison av
Ragan Wm A (Minnie) 1 slubber hand Cannon Mills Co h 73 Morrison av
Raiford J Philip student r 188 Washington la
Raiford Jess B (Ruby C) rep The Provident Ins Agcy h 170 S Union
Raiford Kath receptionist Simpson's Studio r 188 Washington la
Raiford Philip B (Kath) 1 Ⓗ trav slsmn h 188 Washington la
Raiford Prentiss L (Kate) Ⓗ (Raiford's Feed & Seed Store) h 235 N Union
Raiford Ruby C (Mrs J B) tchr Central Primary Sch r 170 S Union
Raiford's Feed & Seed Store (Prentiss L Raiford) rear 31 S Union

**RAIMER—SEE ALSO RAMER, RAYMER**

Raimer Rose P (wid H C) Ⓗ h 243 Vance
Rainey Cora © r 163 Young
Rainey Edw © (Annie) lab h 89 Broad
Rainey Martha © 4 h 163 Young
Rainey Wm © (Cleo) 2 Ⓗ lab h 132 S Crowell

**RAMER—SEE ALSO RAIMER, RAYMER**

Ramer Fred tex wkr Cannon Mills Co r 21 Greene
Ramer Melissa spinner Cannon Mills Co r 21 Greene
Ramer Roscoe student r 21 Greene
Ramsey G C r County Home
Randall J North Rev (Virgie) 1 h 205 N Church
Rankin Bernard © (Louise) lab Pounds Coal Co h 4 Short
Rankin Chas F R © Ⓗ tex wkr Brown Mfg Co h 48 Broad
Rankin Margt V © cook r 48 Broad
Rankin Minnie student r 125 N Spring
Rankin Richd B (Juanita W) 3 phys 408-09 Cabarrus Bk Bldg h 125 N Spring
Rankin Sandy E F © tex wkr Brown Mfg Co r 48 Broad
Rankin Truman R © r 48 Broad
Rankins Amos © (Anne) soft drinks 202 Tournament h 194 Broad
Rankins Armenta © 1 cook r 108 Young
Rankins Lade © r 214 W Corbin
Rankins Pink © lab h rear 9 Phoenix
Rape Dowd L clk The Q & P Store res Harrisburg N C
Rape Justin J clk The Q & P Store res Charlotte N C
Rayburn Robt (Lillie) 1 tex wkr Locke Cotton Mills Co h 51 St Mary
Rayfield Annie (Mrs B H) weaver Brown Mfg Co r 15 Meadow View
Rayfield Burkly H (Annie) 4 weaver Brown Mfg Co h 15 Meadow View

**RAYMER—SEE ALSO RAIMER, RAMER**

Raymer Clarence tex wkr Hartsell Mills Co r 78 Franklin av (Hartsell Mills)
Raymer Claude (Susie) 1 tex wkr Cannon Mills Co h 208 Charlotte hwy
Raymer Geo T (Pearl) 6 section hand Cannon Mills Co h 18 Little
Raymer Jas P (Maude) 7 Ⓗ fixer Cannon Mills Co h 21 Greene

Raymer John A (Blanche) 1 tex wkr Hartsell Mills Co h 92 Charlotte hwy
Raymer Kath spinner Cannon Mills Co r 18 Little
Raymer Margt (wid P H) r 26 Charlotte hwy
Raymer Margt winder Concord Knitting Co Inc r 92 Charlotte hwy
Raymer Mason student r 92 Charlotte hwy
Raymer Susie (Mrs Claude) tex wkr Cannon Mills Co r 208 Charlotte hwy
Raymer Thelma winder Hartsell Mills Co r 78 Franklin av (Hartsell Mills)
Raymer Wm C (Minnie) 3 frame hand Hartsell Mills Co h 78 Franklin av (Hartsell Mills)
Re-Nu Shoe Builders (Neil A Howell) 47 S Church
Read Francis P tchr Concord High Sch r 46 W Marsh
Reade Pamela tchr Coltrane Grammar Sch r Hotel Concord
Readling A Jackson carp r 521 Harris
Readling Alice I (Mrs J U) weaver Brown Mfg Co r 59 Bost
Readling Bertha A Mrs warper Cannon Mills Co h 22 2d (Norcott Mills)
Readling Edgar A sweeper Cannon Mills Co r 475 Allison
Readling Estelle M quiller Cannon Mills Co r 475 Allison
Readling Geo H (Ruth C) 1 weaver Cannon Mills Co h 352 Kerr
Readling Hunter E tex wkr Cannon Mills Co r 22 2d (Norcott Mills)
Readling J Ulysses (Alice I) 3 Ⓗ fnshr Cannon Mills Co h 59 Bost
Readling John cabtmkr Sides Lbr Co r 238 Academy
Readling Mack A warper Cannon Mills Co r 475 Allison
Readling Manlus D bkpr Cannon Mills Co r 475 Allison
Readling Mattie I Mrs 4 topper Willis Hosiery Mills h 503 Harris
Reading Paul O (Irma E) clk K L Craven & Sons Inc r 161 E Depot
Readling Rufus W (Effie M) 2 Ⓗ dyer Cannon Mills Co h 475 Allison
Readling Thos C (Bertha A) fnshr Brown Mfg Co h 93 Old Charlotte hwy
Readling Walter B student r 19 Kerr
Readling Zeb B (Mattie) 3 Ⓗ overseer Cannon Mills Co h 19 Kerr
Reams Frank (Mamie) 5 tex wkr Cannon Mills Co h 111 S Powder
Reavis Lillie M r 134 Clark
Reavis Nellie M tex wkr Cannon Mills Co h 134 Clark
Reavis Pernie (wid D I) r 65 W Corbin
Rector J Booker © (Hazel) 3 emp Concord & Kannapolis Gas Co r 5 Plant
Redman H Beryl (Elsie H) 2 tex wkr Brown Mfg Co h 16 Highland av
Redman J Dawson tex wkr Cannon Mills Co r 7 Liberty (City View)
Redman J Robt tex wkr Cannon Mills Co r 7 Liberty (City View)
Redman Lucille r 7 Liberty (City View)
Redwine Annie (Mrs C C) spinner Cannon Mills Co r 264 Fink
Redwine Chas C (Annie) 4 doffer Cannon Mills Co r 264 Fink
Redwine Saml R (Ida) tex wkr Brown Mfg Co h 264 Fink
**REED—SEE ALSO REID**
Reed Adam © porter Ritchie Hdw Serv Sta 35 S Spring
Reed Della © maid Concord High Sch r RD 1 Monroe rd
Reed Junkin E r 372 S Union
Reed Mary H (wid J F) tchr Central Primary Sch r 90 Grove
Reed Mary V (wid Richmond) librarian Concord Pub Library r 189 N Union
Reed Ralph © hlpr Hop & Bob's Serv Sta r RD 1
Reeder J Pickens (Vestal E) supt Concord Knitting Co Inc h 91 N Union
Reeder W Lee (Blanche N) barber Forest Hill Barber Shop res Harrisburg N C
Reese Carl J (Margt M) 1 mech Cannon Mills Co h 237 Misenheimer av
Reese Chas S (Ila) 2 weaver Cannon Mills Co r 142 Winecoff
Reese Ether (Mrs J R) weaver Cannon Mills Co r 142 Winecoff
Reese Jas R (Ether) loom fixer Cannon Mills Co h 142 Winecoff
Reese Margt M (Mrs C J) creeler Cannon Mills Co r 237 Misenheimer av

**REID—SEE ALSO REED**
Reid Annie © maid Hotel Concord h 249 Tournament
Reid Bertha © maid r 8 Phoenix
Reid Bessie © lndrs r 217 Dorland av
Reid C Eug (Edlth I) 1 weaver Cannon Mills Co h 74 Morrison av
Reid Coda L student r 11 Swlnk (Norcott Mills)
Reid Davld © trkr Sou Ry System r RD 1 Silver Hill
Reid Edith I (Mrs C E) spinner Cannon Mills Co r 74 Morrison av
Reid Eliza © Ⓗ h 229 Dorland av
Reid Eliz (wid J W) r rear 144 W Depot
Reid Geo © r County Home
Reid Geo © (Eldora) 2 h rear 158 Charlotte hwy
Reid Grace © maid h 8 Phoenix
**REID J CARLTON (Eliz) Mgr Concord Finance Co, h 17 Edgewood av—Tel 383-R**
Reid Jas © clk Smith Leach r 249 Tournament
Reid Jessie © 1 maid h 184 S Georgia av
Reid John H © slsmn h 210 Trivis
Reid Julia (wid J S) Ⓗ h 236 Elm
Reid Lois slswn Robinson's res Harrisburg N C
Reid Louis C weaver Cannon Mills Co r 11 Swink (Norcott Mills)
Reid M Eliz student r 11 Swlnk (Norcott Mills)
**REID MOTOR CO INC, J P Mathewson Pres, Noel K Reid Sec-Treas, Ford Sales and Service 58 S Church—Tel 220**
**REID NOEL K (Rachel C) 1 Sec-Treas Reid Mtr Co Inc, h 39 W Corbin apt 2—Tel 611**
Reid Ralph © (Jeanette) car washer r 268 S Georgia av
Reid Rufus © (Dora) tex wkr Cannon Mills Co h 160 Charlotte hwy
Reid T Earl (Nannie B) 2 Ⓗ h 11 Swink (Norcott Mills)
Reid Theo © lab r 138 Charlotte hwy
Reid Viola © 1 lndrs r 143 Broad
Reid Wm © trk dr K L Craven & Sons Inc r RD 4
Reid Wm H © Ⓗ barber h 180 Charlotte hwy
Ressell E Buford (Nettie) barber h 224 Charlotte hwy
Ressell Phaye tex wkr r 224 Charlotte hwy
Reynolds Loraine E (Flossie L) 1 slsmn Charles Stores Co h 143 E Corbin
Reynolds R J Tobacco Co Walter E Swinson dist mgr 312 Cabarrus Bk Bldg
**RHINEHARDT—SEE ALSO RINEHARDT**
Rhinehardt Paul tex wkr Cannon Mills Co r 69 N Valley
Rhinehardt Richd H (Mattie M) tex wkr Cannon Mills Co r 304 N Church
Rhodes Henry (Essie) tex wkr Cannon Mills Co r Oak Grove
Rhodes Vivian (Mrs W F) slswn Charles Stores Co r 25 Franklin av
Rhodes Wm F (Vivian) mgr Cox Cut Rate Drugs r 25 Franklin av
Rhyne Jas L trk dr Southeastern Exp Co r 89 E Corbin
Riblin Lottie (wid F O) r 445 Gibson
Rice Jay r 23 Meadow View
Rice Jeff L soft drinks 346 W Corbin r 28 N Valley
Rice Lizzie P Mrs r 23 Meadow View
Rice Richd © (Willie) h 228 Branch
Richard John D (Lorena M) tex wkr Cannon Mills Co r 48 Ashlyn av
Richards Wm J (Eliz) Ⓗ tex wkr Cannon Mills Co h 38 W Marsh
Richardson C Ernest r 86 Ervin
Richardson Clarence © (Julia) h 129 Chestnut
Richardson Douglas E © (Virginia) lab Hoover Hosiery Co h 112 Young
Richardson Ella © tex wkr Brown Mfg Co h 136 Charlotte hwy
Richardson Floyd D ((Katie S) mus r 68 Ervin

Richardson Horace J (Carrie C) tex wkr Locke Cotton Mills Co h 86 Ervin
Richardson Jessie © r 136 Charlotte hwy
Richardson Julia © smstrs WPA r 129 Chestnut
Richardson L Clyde hlpr Snyder Printing Co r 86 Ervin
Richardson Louise (wid F E) tex wkr Cannon Mills Co r 198 Cannon
Richardson Wm E student r 68 Ervin
Richmond-Flowe Co L Maury Richmond pres, Grover C Love v-pres, Geo H Richmond sec-treas gros 37 and men's clo 39 S Union
Richmond Geo H (Evelyn G) Ⓗ sec-treas Richmond-Flowe Co h 59 N Georgia av
Richmond Geo H Jr student r 59 N Georgia av
**RICHMOND L MAURY Ⓗ Pres Richmond-Flowe Co, V-Pres Concord Knitting Co Inc, h 19 N Georgia av—Tel 844-L**
Richmond Mary G student r 59 N Georgia av
Richmond Willie r 19 Georgia av
Riddle Christopher C (Lillie D) plant supt White-Parks Mills Co h 176 E Depot
Riddle Ethel L ofc sec Dr John R Howard r 176 E Depot
Riddle Margt L student r 176 E Depot
Riddle Nancy L (wid J H) r 109 Reed
Ridenhour Callie emp Hoover Hosiery Co r 360 S Spring
Ridenhour Carl B agt The Life Ins Co of Va r Mt Pleasant rd RD 2
Ridenhour Carl E (Phronie E) 1 r 190 Odell
Ridenhour Chas G (Lillie A) Ⓗ patrolmn City Police Dept h 229 N Church
**RIDENHOUR CLARENCE A (Bettie W) (Bob's Laundry Co) h 39 W Corbin apt 7—Tel 819-J**
Ridenhour Esther (Mrs J W) emp Cannon Mills Co r 246 Franklin av
Ridenhour Frank L tex wkr Cannon Mills Co r 52 E Corbin
Ridenhour Henderson C (Ella M) Ⓗ serv sta 53 E Corbin h 65 E Corbin
Ridenhour Jas L (Ollie) 1 slsmn Star Candy Co h 65 S Church
Ridenhour Jas M (Lois R) 2 Ⓗ (Church Street Barber Shop) h 181 N Church
Ridenhour Jas W (Esther) 1 tex wkr Cannon Mills Co h 246 Franklin av
Ridenhour Jeff (Mary L) emp Concord Knitting Co Inc h 62 W Marsh
Ridenhour Lewis C (Gertrude C) 1 farmer h 52 E Corbin
Ridenhour Lottie (Mrs H L) bkpr Gulf Oil Corp r RD 2 Kannapolis rd
Ridenhour Mary slswn r 247 N Church
Ridenhour Mary L (Mrs Jeff) emp Concord Knitting Co Inc r 62 W Marsh
Ridenhour Paul F (Ruth) Ⓗ oiler Cannon Mills Co h 25 S Valley
Ridenhour Paul J Ⓗ knitter Willis Hosiery Mills h 190 Odell
Ridenhour Phronie E (Mrs C E) inspr Concord Knitting Co Inc r 190 Odell
Ridenhour Ralph S tmkpr WPA r 229 N Church
Ridenhour Robt E (Fannie) Ⓗ h 63 W Depot
**RIDENHOUR ROBT E JR (Johnsie S) 2 Ⓗ (Bob's Laundry Co) h 115 N Church—Tel 573**
Ridenhour Robt W (Faye K) 3 knitter Hoover Hosiery Co h 424 Allison
Ridenhour Thos G (Margt E) r 181 N Church
Ridenhour W Archie (Lucy B) 2 Ⓗ slsmn Cabarrus Creamery Co Inc h 128 Meadow
Ridenhour Wm C (Laura) tex wkr r 131 E Depot
Ridenhouse Frank J (Violet) knitter Willis Hosiery Mills r 618 Buford
Ridings Edw (Panthy) spinner Cannon Mills Co r 442 Gibson
Ridings Panthy (Mrs Edw) winder Cannon Mills Co r 442 Gibson
Riggs Roy W (Grace) 1 plant supt Cannon Mills Co h 61 Old Charlotte hwy
Riley Mary © 1 lndrs r 53 Young
Rimer Ada Mrs 1 spinner Locke Cotton Mills Co h 109 Caldwell
Rimer Alice r 109 Caldwell
Rimer Everette F (Esther N) 4 Ⓗ lino opr The Concord Daily Tribune h 354 Ann
Rimer Florine (wid R L) 2 smstrs Kerr Bleaching & Finishing Wks h 236 W Depot

Rimer Helen M mender Penn-Carol Hosiery Mills r 236 W Depot
Rimer Jas S (Cordie E) 2 Ⓗ carp h 156 Buffalo
Rimer Jerry (Teresa) 1 mech Concord Tractor & Implement Co r 230 W Corbin
Rimer John Ⓗ mach Cannon Mills Co h 116 Academy
Rimer Robt E r 236 W Depot
Rimer Ruby r 109 Caldwell
Rimer S Louis filling layer Cannon Mills Co r 236 W Depot
**RINEHARDT—SEE ALSO RHINEHARDT**
Rinehardt Wm P (Maggie) tex wkr Cannon Mills Co h 19 St Mary
Ring Street Food Store (Arth R Blackwelder) gros 54 Ring
Ritch John B repr Shepherd's Shoe Shop r 39 W Corbin apt 5
Ritch John W (Lillie R) Ⓗ h 238 Kerr
Ritch Morrison emp Cannon Mills Co r 65 N Valley
Ritchie Addie M (Mrs E F) spinner Cannon Mills Co r 48 Old Charlotte hwy
Ritchie Arch V (L Hazel) 3 Ⓗ tex wkr Cannon Mills Co h 321 Aycock
**RITCHIE CHAS F (Lillie) Ⓗ Pres Ritchie Hardware Co, h 377 S Union—Tel 544**
Ritchie Chas F Jr r 377 S Union
Ritchie Clarence E sweeper Cannon Mills Co r 210 Franklin av
Ritchie Clarence H v-pres Hartsell Marsh Co r Kannapolis rd RD 2
Ritchie Clarence M (Florence) check out mn The Crystal Lndry h 210 Franklin av
**RITCHIE DANL M, See Ritchie Hardware Co r 377 S Union—Tel 544**
Ritchie Doyle weaver Cannon Mills Co r 8 Rockwell
Ritchie Elbert S (Helen) 1 Ⓗ bkpr Earl Johnson Inc h 51 Hillcrest dr
Ritchie Eleanor r 72 N Georgia av
Ritchie Emery F (Addie M) 3 draw hand Cannon Mills Co h 48 Old Charlotte hwy
Ritchie Frank (Stella) 1 h 243 Academy
**RITCHIE G PATTERSON (Agnes) 2 Ⓗ Treas Ritchie Hardware Co h 389 S Union—Tel 700**
Ritchie Geo A (Gladys E) 2 (Ritchie's Cafe) r Hotel Concord
**RITCHIE HARDWARE CO, Chas F Ritchie Pres, Wm A Ritchie V-Pres, Danl M Ritchie Sec, G Patterson Ritchie Treas, 36 S Union—Tels 20, 117 (See right bottom lines)**
**RITCHIE HARDWARE SERVICE STATION, Ritchie Hardware Co, Operators, 35 S Spring—Tel 113 (See left bottom lines)**
Ritchie Horace J tex wkr r 283 Vance
Ritchie J Leonard (Thelma) projectionist State Theatre h 156 E Depot
Ritchie John H (Effie) Ⓗ h 122 S Spring
Ritchie Katie C (wid C A) Ⓗ h 342 S Spring
Ritchie Margt spinner Cannon Mills Co r 8 Rockwell
Ritchie Margt tchr Long Grammar Sch r 377 S Union
Ritchie May L r 342 S Spring
Ritchie Mumpford F (Geneva) Ⓗ h 117 W Depot
Ritchie Mumpford F Jr ofc wkr Hartsell Mills Co r 117 W Depot
Ritchie R Lee clk Ritchie Hdw Co r 377 S Union
Ritchie Robt L (Ora T) 4 speeder Cannon Mills Co h 8 Rockwell
Ritchie Ruby r 8 Rockwell
Ritchie Saml A (Lucille) 6 tex wkr Cannon Mills Co h Oak Grove
Ritchie Sarah boarder Concord Knitting Co Inc r 351 (341) Ann
Ritchie Stella (Mrs Frank) spinner Buffalo Thread Co r 243 Academy
Ritchie Thelma (Mrs J L) smstrs Willis Hosiery Mills r 156 E Depot
Ritchie W Guy slsmn Sprott Bros Furn Co r RD 2
Ritchie Walter C (Mary E) Ⓗ weaver h 283 Vance
Ritchie Walter P (Minnie G) slsmn Ritchie Hdw Serv Sta h 72 N Georgia av
**RITCHIE WM A (Margt) 2 Ⓗ V-Pres Ritchie Hardware Co, h 363 S Union—Tel 1060**

Ritchie Wm D (Alice C) rope hand White-Parks Mills Co h 67 Reed
Ritchie Wm H (Ruth K) 3 tex wkr Cannon Mills Co r 173 Washington av
Ritchie's Cafe (Geo A Ritchie) 31 S Union
Ritz Carrie E (wid H G) Ⓗ (Ritz Variety Store) h 47 E Depot
Ritz Chas H (Cleo) 1 mgr Ritz Variety Store h 60 S Union
Ritz Sudie r 47 E Depot
Ritz Variety Store (Mrs Carrie E Ritz) news dlrs 58 S Union
**RITZMAN HERBERT W (Jane E) Optometrist 2 Morris Bldg—Tel 612-J, h 116 N Union—Tel 383-J (See card BD)**
Rivers Harrington © (Anna B) 4 tchr Lutheran Parochial Sch h 187 Tournament
Roach Frank (Lula) 2 wtchmn Cannon Mills Co h 61 Sunderland rd
Roach John (Louise) tex wkr Cannon Mills Co r 61 Sunderland rd
Roary Geo © (Dora) h 220 Fox
Robbins Baxter tex wkr Locke Cotton Mills Co r 340 Vance
Robbins Cornelia G (wid W L) Ⓗ tex wkr Cannon Mills Co h 356 Vance
Robbins Eug A (Minnie A) 1 clk Seagle's Gro h 228 N Church
Robbins Eug A Jr student r 228 N Church
Robbins Lee O (Bertie M) 1 weaver Cannon Mills Co h 428 Railroad av
Robbins Oscar Y (Ruby L) 2 weaver Hartsell Mills Co h 616 Harris
Robbins Ruth tex wkr Cannon Mills Co r 228 N Church
Robbins Walter B (Janie R) 2 tex wkr h 340 Vance
Robbins Wm knitter Willis Hosiery Mills r 340 Vance
Roberta Mfg Co Chas W Johnston pres, Caleb W Swink v-pres, Wm W Flowe sec-treas and genl mgr yarn mfrs (ofc) 303 Cabarrus Bk Bldg
Roberts Alma K (Mrs W L) hemmer Cannon Mills Co r 134 Academy
Roberts Backman L (Bessie J) Ⓗ h 351 (341) Ann
Roberts Bessie J (Mrs B L) inspr Concord Knitting Co Inc r 351 (341) Ann
Roberts C Della (Mrs F R) spinner Brown Mfg Co r 520 White (Brown Mills)
Roberts Carrie (Mrs Wright) tex wkr Locke Cotton Mills Co r 262 Smart
Roberts Cornelia H (Mrs T W) spinner Cannon Mills Co r 199 Odell
Roberts Elsie (Mrs S M) winder Brown Mfg Co r 527 White (Brown Mills)
Roberts Floyd R (C Della) 1 tex wkr Brown Mfg Co h 520 White (Brown Mills)
Roberts Gilbert C (Mollie W) 1 tex wkr Cannon Mills Co h 336 Ann
Roberts Harry J spinner Brown Mfg Co r 520 White (Brown Mills)
Roberts Ida © Ⓗ maid h 74 Young
Roberts Ivon L Rev (Lillian S) 4 pastor Epworth M E Ch South h 14 Kerr
Roberts John M r 512 White (Brown Mills)
Roberts John P (Esther V) 3 mech h 86 Meadow
Roberts John W spinner Brown Mfg Co r 520 White (Brown Mills)
Roberts John W tex wkr Cannon Mills Co r 86 Meadow
Roberts Jos tex wkr Cannon Mills Co r 86 Meadow
Roberts Jos L quiller Cannon Mills Co r 351 (341) Ann
**ROBERTS MARGARET S (Mrs Z L) Treas The Roberts Publishing Co Inc, r 21 Academy—Tel 329**
Roberts Maude L (Mrs R B) winder Brown Mfg Co r 511 White (Brown Mills)
Roberts Mollie W (Mrs G C) tex wkr Cannon Mills Co r 336 Ann
**ROBERTS PUBLISHING CO INC THE. Zack L Roberts Pres and Business Mgr, H W Calloway Jr V-Pres-Sec, Mrs Margaret S Roberts Treas, Publishers of the Herald-Observer, 33 E Corbin—Tel 163**
Roberts Ralph B (Maude L) second hand Brown Mfg Co h 511 White (Brown Mills)
Roberts Saml M (Elsie) 1 tex wkr Brown Mfg Co h 527 White (Brown Mills)
Roberts T Walter (Cornelia H) loom fixer h 199 Odell
Roberts Virgie W Mrs r 520 White (Brown Mills)
Roberts Wm J spinner Cannon Mills Co r 520 White (Brown Mills)
Roberts Wm L (Alma K) 3 Ⓗ taxi dr h 134 Academy

Roberts Wright (Carrie) 2 slsmn h 262 Smart
**ROBERTS ZACK L (Margaret S) Ⓗ Pres and Business Mgr The Roberts Publishing Co Inc, Business Mgr The Herald-Observer, h 21 Academy—Tel 329**
Robertson Isabella student r 207 Franklin av
Robertson Waldo P Rev (Jennie) pastor Second Presbyterian and Bayless Memorial Presbyterian Chs h 207 Franklin av
Robertson Wm © (Ida) 2 lab h 73 Coleman's al
Robinson Annie © 5 smstrs WPA h 27 Franklin av (Silver Hill)
Robinson Baxter A sergeant City Police Dept r 148 S Spring
Robinson Buck © (Lillie) waiter r 228 Hill Top av
Robinson Cabeb A (E Sophia) justice of the peace 111 Archey Bldg h 148 S Spring
Robinson Cath © 1 cook r 54 S Georgia av
Robinson Cath © 2 maid r 159 Chestnut
Robinson Clarence tex wkr Locke Cotton Mills Co r 40 Ash
Robinson Clyde student r 148 S Spring
Robinson Danl © (Stella) 8 h 131 Charlotte hwy
Robinson Emily © lndrs h 159 Chestnut
**ROBINSON ERNEST (Lois C) 2 Ⓗ (Robinson's) h 311 S Union—Tel 553**
Robinson Frank r 148 S Spring Ⓗ
Robinson Garfield © student r 27 Franklin av (Silver Hill)
Robinson Geo C 2 weaver Cannon Mills Co r 265 N Church
Robinson Hattie © 2 cook h 344 High
Robinson Henry © (Maggie) 2 lab h 437 Lincoln
Robinson Jack W spinner Cannon Mills Co r 465 Allison
Robinson Jas © r 27 Franklin av (Silver Hill)
Robinson Jas B (Lessie) 3 Ⓗ tex wkr Hartsell Mills Co h 17 Brown
Robinson John sta atndt Reid Mtr Co Inc r 148 S Spring
Robinson John C (Martha C) Ⓗ loom fixer h 265 N Church
Robinson Lasso © ( May B) cook O'Kay Lunch r 131 S Crowell
Robinson Lucy cash J C Penney Co Inc r 148 S Spring
Robinson Luther A (Louise W) weaver Cannon Mills Co h 198 Odell
Robinson Mary V cash F W Woolworth Co r 148 S Spring
Robinson Mattie J (wid N L) 2 tex wkr Locke Cotton Mills Co h 40 Ash
Robinson Nancy © cook r 27 Franklin av (Silver Hill)
Robinson Nellie (wid Thos) r 142 Buffalo
Robinson Nellie winder Hartsell Mills Co r 38 Lee
Robinson Richd © (Daisy) 2 lab h 90 Ring
Robinson Roberta © maid Hartsell High Sch r 27 Franklin av (Silver Hill)
Robinson Sarah folder Hoover Hosiery Co r 265 N Church
Robinson Stella tex wkr Locke Cotton Mills Co r 40 Ash
Robinson Walter © hlpr Ritchie's Cafe r 158 Chestnut
Robinson Wm © (Ida) butler h 96 Cline
Robinson Wm slsmn r 148 S Spring
Robinson Wm M tex wkr Locke Cotton Mills Co r 40 Ash
Robinson Wm S (Etta) 3 warper Hartsell Mills Co h 38 Lee
**ROBINSON'S, (Ernest Robinson) Women's Wear 3 S Union—Tel 830**
Roger Ulysses M formn Concord Silk Throwing Co Inc r 27 Douglas av
Rogers A F formn Brown Mfg Co
Rogers Addie M © cook h 61 Cline
Rogers Beulah E (Mrs Chas) spooler Cannon Mills Co r 30 Swink (Norcott Mills)
Rogers Boyce W (Gertrude) winder Locke Cotton Mills Co r 48 Ash
Rogers Cafe (Elmer G Rogers) 48 Buffalo
Rogers Chas (Beulah E) 1 tex wkr Brown Mfg Co h 30 Swink (Norcott Mills)
Rogers Chas J (Grace) 2 Ⓗ (Rogers Gro) h 29 S Gold
Rogers D O (Mamie) 1 tex wkr Locke Cotton Mills Co h 33 Douglas av

Rogers Daisy (Mrs M L) spinner Cannon Mills Co r 144 Clark
Rogers Danl J clk Rogers Gro r 29 S Gold
Rogers Dick (Lucile H) 1 h 57 N Church
Rogers Edw W (Myrtle I) 1 tex wkr Brown Mfg Co h 510 White (Brown Mills)
Rogers Elmer G (Margie W) 6 (Rogers Cafe) h 335 Vance
Rogers Euzay B (Bessie M) clk Rogers Gro h 12 Swink (Hartsell Mills)
Rogers Everett L (Nell G) doffer Locke Cotton Mills Co r 143 Freeze
Rogers Fannie (Mrs Herman) spinner Cannon Mills Co r 23 2d (Norcott Mills)
Rogers Fred N (Bernice) 1 knitter Penn-Carol Hosiery Mill h 217 N Spring
Rogers Glenen H meat ctr Cabarrus Cash Gro Co 33 S Church
Rogers Glenn © (Mary) lab WPA r 160 Tournament
Rogers Grocery (Chas J Rogers) 202 Charlotte hwy
Rogers H Earl (Mary F) weaver Cannon Mills Co r 266 N Union
Rogers Herman (Fannie) section hand Cannon Mills Co r 23 2d (Norcott Mills)
Rogers Hoyt R wtchmn Cannon Mills Co r 33 Douglas av
Rogers Hubert © (Laura) 2 tex wkr Locke Cotton Mills Co r 242 Lincoln
Rogers Inetta © 1 r 252 Lincoln
Rogers J Ernest student r 800 Old Charlotte hwy
Rogers J Hines (Nepyan E) Ⓗ sweeper Locke Cotton Mills Co h 330 Vance
Rogers John © r 61 Cline
Rogers John © cook Gibson Grill 254 McGill
Rogers John D (Carrie L) slsmn Kidd-Frix Mus & Stationery Co Inc h 75 W Corbin
Rogers Juanita r 29 S Gold
Rogers Lessie (wid S M) 1 Ⓗ winder Brown Mfg Co h 57 White (Brown Mills)
Rogers Louise spinner Brown Mfg Co r 57 White (Brown Mills)
Rogers Mack L (Daisy) Ⓗ gro 144 Clark h same
Rogers Mamie (Mrs D O) spinner Locke Cotton Mills Co r 33 Douglas av
Rogers Marvin (Pauline B) 1 tex wkr Cannon Mills Co r 179 Vance
Rogers Mattie (wid B F) h 34 Franklin av
Rogers Myrtle winder Locke Cotton Mills Co h 18 Caldwell
Rogers Myrtle I (Mrs E W) weaver Brown Mfg Co r 510 White (Brown Mills)
Rogers Nell G (Mrs E L) drsmkr 143 Freeze r same
Rogers Nelvin © (Mae) 1 lab h Archibald nr Tarlton
Rogers Pauline B (Mrs Marvin) inspr Cannon Mills Co r 179 Vance
Rogers Pearl A (wid C B) Ⓗ tex wkr Cannon Mills Co h 143 Freeze
Rogers Robt © (Marie) 3 trk dr WPA r 58 Broad
Rogers Shirley student r 800 Old Charlotte hwy
Rogers Theo C (Nadine R) clk Rogers Gro r 12 Swink (Hartsell Mills)
Rogers Victor r 330 Vance
Rogers W Corbett tex wkr Brown Mfg Co r 800 Old Charlotte hwy
Rogers W Ren (Cora W) 2 ship clk Brown Mfg Co h 800 Old Charlotte hwy
Rogers Wallace © 1 tex wkr Locke Cotton Mills Co h 113 James av
Rogers Wm r 18 Caldwell
Rogers Wm D (Pauline B) 2 agt Home Security Life Ins Co h 62 Waddell
Rogers Wm W (Aline) knitter Concord Knitting Co Inc r 103 Franklin av
Rogers Woodley (Mary M) 1 tex wkr Brown Mfg Co h 255 Old Charlotte hwy
Rollins Clarence B (Carrie) 3 tex wkr Brown Mfg Co h rear 140 W Depot
Rollins Ida Mrs spinner Cannon Mills Co r 10 (2) 1st
Rome Robt © 3 hlpr Chas H Foil r 198 Broad
Rone Wm © (Nora) Ⓗ lab WPA h 105 Young
Rooks Henry sweeper Cannon Mills Co r 294 Bay
Rooks Paul (Lola) 2 oiler Cannon Mills Co h 294 Bay
Roscoe Dollie © h 143 Chestnut
Roscoe Hester © maid r 143 Chestnut
Roscoe Robt © bellmn Hotel Concord r 217 Princess

Roseman Cleveland W (Anna Y) 4 Ⓗ clk Ritz Variety Store h 42 Ashlyn av
Ross Chas E (Hamplene) 3 gro 18 Main (Franklin Mills) h same
Ross D Arcus (Lillie) 1 Ⓗ gro and serv sta 178 Charlotte hwy h 175 same
Ross Eliz r 90 W Depot
Ross Esther © lndrs h 46 S Crowell
Ross Evelyn r end Sunderland rd
Ross Geo C (M Lucille) tex wkr Cannon Mills Co r 26 Meadow View
Ross Gertrude sten Cannon Mills Co r 97 W Depot
Ross Gertrude L (wid J L) Ⓗ bdg 97 W Depot h same
Ross Hamplene (Mrs C E) tex wkr Cannon Mills Co r 18 Main (Franklin Mills)
Ross J Lindsay route slsmn The Crystal Lndry r 97 W Depot
Ross J Lloyd (Pearl) 1 caretkr Sunderland Hall Sch h end Sunderland rd
Ross Jas weaver Cannon Mills Co r 175 Charlotte hwy
Ross John L © student r 221 Tournament
Ross Louise B (Mrs V A) winder Hartsell Mills Co r 16 Swink (Hartsell Mills)
Ross Mangum L Rev (Zelma) 5 h 103 Charlotte hwy
Ross Martin L (Cora L) carp h 21 Sunderland rd
Ross Mary E © dom r 221 Tournament
Ross Mildred tex wkr Concord Knitting Co Inc r 103 Charlotte hwy
Ross Ora tex wkr Cannon Mills Co r 21 Sunderland rd
Ross Ralph r 21 Sunderland rd
Ross Robt F cotton grader Cannon Mills Co r 97 W Depot
Ross T Laura r 90 W Depot
Ross Thos L student r 90 W Depot
Ross Vernon A (Louise B) 1 sweeper Cannon Mills Co r 16 Swink (Hartsell Mills)
Ross Wm J (Martha T) Ⓗ carp h 300 N Church
Ross Wm M (Lillie E) 1 knitter Concord Knitting Co Inc h 153 McGill
Round Knob Service Station Shelly P Calloway mgr 175 Kerr
Rouse Adele (wid H B) tex wkr Cannon Mills Co r 65 Pine
Rowan Caroline sten r 39 W Corbin apt 1
Rowan Jesse C Rev (Daisy B) pastor First Presbyterian Ch h 39 W Corbin apt 1
Rowan Robt L dyer Cannon Mills Co r 39 W Corbin apt 1
Rowe Erdene emp Cannon Mills Co r 39 N Valley
Rowe Fred H emp Kerr Bleaching & Finishing Wks r 39 N Valley
Rowe Jas M (Odessa) 1 loom fixer Cannon Mills Co h 39 N Valley
Rowe Jas M Jr clk W D Cagle & Co r 39 N Valley
Rowell Georgia winder Locke Cotton Mills Co r 287 Houston
Rowell J Harry tex wkr Brown Mfg Co r 287 Houston
Rowland Berry C (Virginia E) 2 mech Pounds Coal Co h 105 St George
Rowland Bertha r Hyde Park av RD 2
Rowland Clay W (Myrtice L) 1 second hand Cannon Mills Co h 201 Beatty's Ford
Rowland Henry F (Mildred S) stripper Cannon Mills Co r 31 Caldwell
Rowland Herman V (Laura K) 1 tex wkr Cannon Mills Co r 496 Cannon
Rowland John P (Bessie M) 1 tex wkr Locke Cotton Mills Co h 94 St George
Rowland Minoshia tex wkr Cannon Mills Co r 496 Gibson
Rowland Myrtice L (Mrs C W) spinner Cannon Mills Co r 201 Beatty's Ford
Rowland Ruth M tex wkr Cannon Mills Co r 496 Gibson
Rowland Saml C (Bertie J) 2 barber McGill Street Barber Shop h 496 Gibson
Rowland Thos F (Alice S) Ⓗ repr h 104 St George
Rowlett Thos M (Gertrude J) 1 osteopath 401-02 Cabarrus Bk Bldg h 26 E Marsh
Royster Carrie B (wid John) r 145 E Depot
Ruckart Geo U (Madge M) 4 tex wkr Cannon Mills Co h 203 Misenheimer av
Ruckart Madge M (Mrs G U) weaver Cannon Mills Co r 203 Misenheimer av
Ruckart Nathan A (Georgia K) 1 dyer Cannon Mills Co h 400 Kerr
Rumfelt Jas V (Pearl L) cred mgr Sterchi Bros Stores Inc h 51 N Church

Rummage Annie M tex wkr Kerr Bleaching & Finishing Wks r 89 S Crowell
Rummage Doris looper Penn-Carol Hosiery Mills r 89 S Crowell
Rummage Wm P (Esther) overseer Kerr Bleaching & Finishing Wks h 89 S Crowell
Rush Irene r 199 Odell
Russ Bruce J (Leila) 5 tex wkr Cannon Mills Co r 82 Pine av
Russ Mamie (Mrs T A) spinner Cannon Mills Co r 226 Charlotte hwy
Russ Thos A (Mamie) 4 tex wkr Hartsell Mills Co h 226 Charlotte hwy
Russ Walter clk Henry D Foster r 226 Charlotte hwy
Russell B V (Fannie) 1 serv sta 34 Charlotte hwy h 57 S Powder
Russell Carl E (Crinner) 1 furn repr 219 W Depot h same
Russell Chas (Louvie) 4 tex wkr Cannon Mills Co h 12 Highland av
Russell Dock (Annie) 5 dairymn h 171 Charlotte hwy
Russell E Beaufort barber Swink cor Charlotte hwy (Hartsell Mills) r Charlotte hwy RD 1
Russell Edna (Mrs F H) winder Brown Mfg Co r 42 N Valley
Russell Eli M tex wkr Cannon Mills Co r 46 White (Brown Mills)
Russell Elma tchr Hartsell High Sch r Charlotte hwy RD 1
Russell Eva © 1 cook r 125 Chestnut
Russell Fannie (Mrs B V) tex wkr Cannon Mills Co r 57 S Powder
Russell Floyd H (Edna) frame hand Cannon Mills Co r 42 N Valley
Russell Frank A clk Ritchie Hdw Serv Sta r 57 S Powder
Russell Jas T hlpr B V Russell r 57 S Powder
Russell Jeff (Lou) Ⓗ weaver Cannon Mills Co h 63 S Powder
Russell John © (Shelva) 1 gas mkr Concord & Kannapolis Gas Co h 93 Cline
Russell Jos © lab r 48 Chestnut
Russell Leonard W (Tina) tex wkr Brown Mfg Co h 1 Grace
Russell Marshall E (Annie) tex wkr Locke Cotton Mills Co r 304 Charlotte hwy
Russell R Clarke (Anna) second hand Cannon Mills Co h 42 N Valley
Russell Virginia slswn r 33 N Union
Rutherford Chas © pkr S & D Coffee Co r 73 Broad

**S TO FIND A NAME YOU MUST KNOW HOW TO SPELL IT**

S & D Coffee Co (J Roy Davis) whol 50-52 Buffalo
Sadler Chas © delmn Gibson's Inc r 95 Pounds
Sadler Jas © (Minnie R) 1 tex wkr r 40 S Crowell
Sadler Major © 1 butler r 40 S Crowell
Sadler Minerva © h 40 S Crowell
Sadler Robt © lab r 301 Lincoln
Safford Cornelia (Mrs Herman) tex wkr Cannon Mills Co r 438 Cook
Safford Herman (Cornelia) Ⓗ mstr mech Cannon Mills Co h 438 Cook
Safret Edw O (Cora M) 1 tex wkr Locke Cotton Mills Co h 232 Smart
Safrit Artie © maid r 239 Hill Top av
Safrit Chas L (Minnie R) mgr Bill White's Place r 57 Ashlyn av
Safrit Clarence trk dr F M Youngblood & Co 35 E Corbin
Safrit Dorothy © maid r 239 Hill Top av
Safrit Geo H (Laura B) 4 Ⓗ carp Edw C Kluttz h 206 Washington av
Safrit Homer © student r 239 Hill Top av
Safrit John © (Grace) 2 Ⓗ lab h 239 Hill Top av
Safrit Jos W (Ada K) carp r 282 Kerr
Safrit Leola © maid r 239 Hill Top av

Safrit Luther D (Myrtle) Ⓗ clk Ritchie Hdw Co h 201 Guy
Safrit Marjorie A © tchr Logan Grammar Sch r 239 Hill Top av
Safrit Mary J (wid John) Ⓗ h 12 N Valley
Safrit Myrtle (Mrs L D) emp Kerr Bleaching & Finishing Wks r 201 Guy
Safrit Robt printer r 12 N Valley
Safrit Roy M (Lucy J) 1 Ⓗ knitter Hoover Hosiery Co h 57 Ashlyn av
Safrit Walter F (Cleo D) 5 Ⓗ electn h 185 Franklin av
St Andrew's Lutheran Church Rev Lethco C Bumgarner pastor 244 W Depot
St James Lutheran Church Rev Voigt R Cromer pastor 100 S Union
Saliba Jas waiter Vick's Lunch 9 Means
Salley Wm © (Stella) tex wkr Locke Cotton Mills Co r Archibald nr Tarlton
Sally Nona © 1 r 180 Chestnut
Sally's Beauty Salon (Mrs Sally Litaker) 91 S Union
**SALVATION ARMY THE, Elmer C Havens Adjutant, 14 W Depot—Tel 790**
Sam's Barber Shop (Saml H Spears) 342 N Church
Sammons Mattie (wid W N) r 396 S Union
**SANDERS—SEE ALSO SAUNDERS**
Sanders Abr © lab r 52 Chestnut
Sanders Clara inspr Cannon Mills Co r 31 N Valley
Sanders Cora Mrs 3 spinner Locke Cotton Mills Co h 95 Caldwell
Sanders Elna student r 31 N Valley
Sanders Eva (Mrs John) spinner Cannon Mills Co r 298 String
Sanders Grace book mender WPA r RD 3 Salisbury rd
Sanders Grace B Mrs r 123 S Union
Sanders Helen r 162 Cedar
Sanders Hubert L (Kathleen O) h Hyde Park av RD 2
Sanders J Melvin (I Lois) 1 weaver Cannon Mills Co h 638 Harris
Sanders Jesse W (Eliza J) 1 carder Cannon Mills Co h 165 Buck
Sanders John (Eva) doffer Cannon Mills Co h 298 String
Sanders Kathleen O (Mrs H L) seamer Concord Knitting Co Inc r Hyde Park av RD 2
Sanders Lonnie (Mamie) tex wkr Locke Cotton Mills Co h 52 Peachtree
Sanders Lyon D (Mollie) sweeper Cannon Mills Co h 31 N Valley
Sanders M Luther (Dora D) doffer Brown Mfg Co r 95 Caldwell
Sanders Major © (Annie) 6 butler h 154 S Georgia av
Sanders Major Jr © student r 154 S Georgia av
Sanders Mamie (Mrs Lonnie) tex wkr Locke Cotton Mills Co r 52 Peachtree
Sanders Marson (Emma W) 2 fldr Cannon Mills Co r 154 Buck
Sanders Mattie © cook h 24 S Crowell
Sanders Mattie © 1 smstrs WPA h 88 Broad
Sanders Robt © (Hattie) 2 lab WPA r 180 Chestnut
Sanders Roy © (Bessie) 2 tex wkr r 276 S Georgia av
Sanders Thos E (Janie W) 1 tex wkr h 304 N Church
Sanex Barber Shop (Wm K Fortune) 215 W Depot
Sanitary Lunch (Lee A Martin) 25 W Depot
Santis Ella B (Mrs J D) spooler Cannon Mills Co r 10 Swink (Hartsell Mills)
Santis Jos D (Ella B) 1 Ⓗ atndt Flint Rock Serv Sta h 10 Swink (Hartsell Mills)
Sapp Bessie winder Cannon Mills Co r 216 McGill
Sapp Billie ofc sec Concord Merchants Assn Inc r RD 3
Sapp Claude farmer r 216 McGill
Sapp Chas P (Alene) 2 (Sapp's Clnrs) h 154 Franklin av
Sapp Donald F student r 280 Vance
Sapp Dudley L (Eva) (Sapp's Clnrs) r RD 3
Sapp Eva Mrs cash Pastime Theatre r 23 N Crowell
Sapp Hattie emp Willis Hosiery Mills r 216 McGill

Sapp Homer H (Annie L) Ⓗ carp h 57 E Depot

**SAPP HUBERT B (Retha M) Dentist 210 Archey Bldg—Tel 221-W, h 26 Reed—Tel 889-W** **(See page 45)**

Sapp J Frank r 216 McGill

Sapp J Thos tex wkr Locke Cotton Mills Co r 216 McGill

Sapp Jas T 1 Ⓗ farmer h 216 McGill

Sapp L J Jr clk Merit Shoe Co r RD 3

Sapp L Roy Ⓗ U S Mail Carrier h 60 Meadow

Sapp Martha statistician WPA r RD 3

Sapp Maude emp Willis Hosiery Mill r 216 McGill

Sapp Phyllis A sten Tex Sls Corp r 280 Vance

Sapp Reginald P (Ida S) 1 Ⓗ mgr Forest Hill Cafe h 280 Vance

Sapp Sallie S (wid F M) r 60 Meadow

Sapp Sarah spinner Cannon Mills Co r 216 McGill

Sapp W Eug (Carrie L) 5 patrolmn City Police Dept h 522 Harris

Sapp's Cleaners (Chas P and Dudley L Sapp) 260 McGill

Sappenfield Annie (wid A L) Ⓗ h 18 N Spring

Sappenfield Annie G slswn Efird's Dept Store r 18 N Spring

Sappenfield Dewey r 18 N Spring

**SAPPENFIELD FRANK L (Adelayde) 1 Mgr Efird's Dept Store, r 95 E Corbin—Tel 367-L**

Sappenfield Iva A (wid C M) Ⓗ h 95 E Corbin

Sappenfield Mamie bkpr Heilig B Wilkinson r 95 E Corbin

Sappenfield Nevin E trav slsmn r 18 N Spring

Sappenfield Patricia (Mrs W A) nurse 31 N Spring r same

Sappenfield Roy C r 18 N Spring

Sappenfield Wm A (Patricia) pharm Gibson's Inc h 31 N Spring

**SAUNDERS— SEE ALSO SANDERS**

Saunders Walter mgr Am Legion Shooting Gallery h 12 W Depot

Sauvain Edw (Mattie) 2 Ⓗ with Cannon Mills Co h 100 N Union

Sauvain Edw Jr student r 100 N Union

Saxon Louis © lab r 107 Young

Scales Sarah © h 383 Lincoln

Scarboro Robt slsmn r 135 St Charles

Scarboro Sallie (wid Saml) Ⓗ h 135 St Charles

Scarborough Annie E (wid W H) Ⓗ h 331 Ann

Scarborough Clyde E (Dottie) tex wkr Cannon Mills Co r 184 Buffalo

Scarborough Lois Mrs 1 r 98 St Charles

Scarborough Pearly H (Lucy G) 1 Ⓗ slsmn W B Ward Co Inc h 502 S Union

Scarborough Thos H (Nellie) 3 second hand Cannon Mills Co h 184 Buffalo

Schier J B ptrn mkr Concord Iron Wks res Charlotte N C

Schramm Theo M (Miriam) asst treas Hartsell Mills Co h 299 S Union

Schramm Wm D v-pres-treas Hartsell Mills Co r 299 S Union

Schultz Dorothy extra slswn Efird's Dept Store r Jackson Park RD 1

Scott B Franklin slasher Cannon Mills Co r 17 Reed

Scott Benj © (Cora) lab h 337 High

Scott Bertha r 8 Goodwin

Scott Dewey © (Sadie) 5 butler h 198 W Corbin

Scott Elmer r 141 Cedar

Scott Elsie L (Mrs T C) smstrs Cannon Mills Co r 115 Carolina av

Scott Ethel r 141 Cedar

Scott Frank J © porter Charles Stores Co r 114 Ring

Scott Fred H © hlpr Johnston Furn Co r 114 Ring

Scott Ivan © shoe shiner DeLuxe Barber Shop r 236 Tournament

Scott Jas E tex wkr Cannon Mills Co r 175 Charlotte hwy

Scott Jas W © lab r 114 Ring
Scott Johnsie (Mrs Van) wrapper Cannon Mills Co r 141 Cedar
Scott Loma C (wid R S) h 17 Reed
Scott Louise looper Concord Knitting Co Inc r 351 (341) Ann
Scott M Luther (Mary B) 4 Ⓗ plant wkr City Light & Water Dept h 141 Cedar
Scott Mary © r 114 Ring
Scott Mary B Mrs 3 r 175 Charlotte hwy
Scott Roy tex wkr Cannon Mills Co r 141 Cedar
Scott Sadie © recreational dir WPA r 198 W Corbin
Scott Saxon © (Marie) mech h 212 Hill Top av
Scott Thos Rev © r 215 Hill Top av
Scott Thos C (Elsie L) 3 h 115 Carolina av
Scott Van (Johnsie) ctr Cannon Mills Co r 141 Cedar
Scott Wm © (Shelby) 4 carp h 114 Ring
Scott Wm © porter r 212 Hill Top av
**SCRUGGS WM H (Eliz B) Physician 308-11 Cabarrus Bank Bldg, h 39 W Corbin apt 4 —Tel 69 (Office and Residence)**
Seaford Ralph slsmn Concord Tractor & Implement Co r RD 2
Seagle Murl E (Bryte H) 3 (Seagle's Gro) h 206 Cedar apt 1
Seagle's Grocery (Murl E Seagle) 334 N Church
Seamon Chas (Muriel) 2 fixer Cannon Mills Co r 17 N Powder
Seamon Ethel weaver Cannon Mills Co r 17 N Powder
Seamon Roscoe emp Cannon Mills Co r 17 N Powder
Seamon Sarah (wid O C) h 17 N Powder
Seamone Ruby V (Mrs W J) spinner Cannon Mills Co r 445 Gibson
Seamone W Jack (Ruby V) 6 weaver Cannon Mills Co h 445 Gibson
Sears D Arnold (Della) 1 Ⓗ meter reader Concord & Kannapolis Gas Co h 144 W Depot
Sears Jas A (Ida M) 2 serv sta 210 W Depot h 71 James av
Sears John W (Ruth) 3 Ⓗ plant supt Concord & Kannapolis Gas Co h 197 Franklin av
Sears Martha E (wid C R) Ⓗ h 168 W Depot
Sears Mary slswn McClellan Stores Co r 144 W Depot
Sebert Alton mech Cline's Auto Mach Shop r RD 2
Sebert Gene trk dr Cline & Mabry Coal Co r RD 2
Sebert Spurgeon hlpr Cline's Auto Mach Shop r RD 2
Sechler Bertha M (Mrs E F) tex wkr Locke Cotton Mills Co r 324 Smart
Sechler Duard (Gay) 1 tex wkr Cannon Mills Co r 133 S Union
Sechler Ernest F (Bertha M) 2 tex wkr Locke Cotton Mills Co h 324 Smart
Sechler Ervin tex wkr Cannon Mills Co r 9 Brown
Sechler Hedgie (Mrs Marshall) spinner Cannon Mills Co r 9 Brown
Sechler Jas C (Julie) Ⓗ tex wkr Brown Mfg Co h 9 Brown
Sechler Marshall (Hedgie) tex wkr Cannon Mills Co r 9 Brown
Sechler Nina L (Mrs W A) spooler Cannon Mills Co r 40 3d
Sechler Raymond picker Cannon Mills Co r 204 Odell
Sechler Wm A (Nina L) twister Cannon Mills Co h 40 3d
Sechler Wm R (Helen) r 43 Franklin av
Sechler Worth tex wkr Cannon Mills Co r 9 Brown
Sechrest Jesse H (Celeste) 1 patrolmn City Police Dept h 39 W Corbin apt 9
Second Presbyterian Church Rev Waldo P Robertson pastor 221 Franklin av
Sedberry G Reese (Bonnie G) 3 agt Home Security Life Ins Co h 267 N Kerr
Sedberry Gladys B (Mrs H L) wrapper Belk's Dept Store r 232 N Church
Sedberry H Limberry (Gladys B) 2 overseer Locke Cotton Mills Co h 232 N Church
Sehorn Agnes (wid D L) inspr Concord Knitting Co Inc r 140 W Depot
Sehorn Larkin B student r 140 W Depot

Sehorn Margt E (wid C A) h 539 (12) White (Brown Mills)
Sehorn Margt L r 332 Aycock
Sehorn Rosalie Mrs Ⓗ 2 h 332 Aycock
Sell Chas A (Elmetta) Ⓗ tex wkr Brown Mfg Co h 65 Kerr
Sell G Blaine bkpr Hoover Hosiery Co r 65 Kerr
Sell Reed A atndt Sinclair Serv Sta r 65 Kerr
Sell W Paul tex wkr Hoover Hosiery Co r 65 Kerr
Sellers Harry T (Louise R) 3 carder Locke Cotton Mills Co h 236 Simpson
Sells Budd (Lucille) 1 carder Cannon Mills Co h 69 4th
Sells Dora L r 255 Bay
Sells Earl (Maude) 4 loom fixer Cannon Mills Co h 67 Skipwith
Sells Edw C (Eula G) 1 intermediate hand Cannon Mills Co h 56 Old Charlotte hwy
Sells Eula G (Mrs E C) spinner Cannon Mills Co r 56 Old Charlotte hwy
Sells Frank S (Lottie B) tex wkr Cannon Mills Co h 313 Houston
Sells Jodie seamer Concord Knitting Co Inc r 238 Academy
Sells Julius M (Daisy) knapper Cannon Mills Co h 255 Bay
Sells Lucille (Mrs Budd) winder Cannon Mills Co r 69 4th
Sells Marshall (Mary M) tex wkr Cannon Mills Co r 313 Houston
Sells Novilla r 255 Bay
Sells Robt (Emma) carder Cannon Mills Co r 255 Bay
Seltzer Eunice (wid E N) 4 Ⓗ h 135 Beech
Separk Phillip J (B Cotner) designer Cannon Mills Co h 67 Academy
Service Shoe Shop (Ralph A Dry) reprs 45 S Union
Settlemire Calvin A (Lavena) 1 h 250 Franklin av
Setzler Ralph C (Jeanette) 2 bkpr Maxwell Bros & Collins h 350 S Union
Sexton Floyd F (Marie F) 2 tex wkr Cannon Mills Co h 242 Patterson av
Seymore W Edw (Docia) 3 stripper Cannon Mills Co h 62 Pine
Seymour Alice E (wid Richd) r 493 S Church
Seymour Jas A Rev (Martha J) 1 pastor Kerr Street Baptist Ch h 194 Academy
Shafer H C gdnr Mrs J A Walker Florist r RD 2
Shalp Henry H (Essie) tex wkr Cannon Mills Co r 259 Young
Shank Helen r 39 3d
Shank John F 1 pntr r 39 3d
Shankle Buell H (Nora M) 1 Ⓗ loom fixer Cannon Mills Co h 41 Winecoff
Shankle Ervin A weaver Cannon Mills Co r 176 Buffalo
Shankle Iola (Mrs Irvin) winder Cannon Mills Co r 11 Douglas av
Shankle Irvin (Iola) 1 weaver Cannon Mills Co r 11 Douglas av
Shankle Ivy P (Cora) Ⓗ mstr mech Cannon Mills Co h 176 Buffalo
Shankle Julius B student r 176 Buffalo
Shankle Nora M (Mrs B H) slswn Belk's Dept Store r 41 Winecoff
Shanks Edw © (Anna) jan Barber-Scotia College h 37 S Crowell
Shanks Vernice © student r 37 S Crowell
Sharp E A elev opr Locke Cotton Mills Co r 34 Peachtree
Sharp John A (Sarah F) Ⓗ h 162 Buffalo
Sharp Maurice E weaver Cannon Mills Co r 63 Reed
Sharp Ruby spinner Locke Cotton Mills Co r 34 Peachtree
Sharpe Annie (wid J C) r 47 W Depot
Sharpe Bertie Mrs 2 cash Sterchi Bros Stores Inc r 314 Houston
Sharpe Geo rope hand Locke Cotton Mills Co r 263 N Church
Sharpe Glenn tex wkr Cannon Mills Co r 76 W Corbin
Sharpe Jas M Jr (Mary) 1 Ⓗ supt Kerr Bleaching & Finishing Wks h 27 Washington la
Shauers Julius A chiro 203-04 Cabarrus Bk Bldg r 32 N Union
Shaw Billie B usher Paramount Theatre r 48 Bell av
Shaw Clyde A (Ann E) emp Cannon Mills Co h 48 Bell av

Shaw Clyde A Jr student r 48 Bell av
Shaw Cora (wid Wm) h 32 Sunderland rd
Shaw Jas H emp Cannon Mills Co r 48 Bell av
Shaw Laura L slswn McLellan Stores Co r 48 Bell av
Sheehan Johnson © (Maggie) cook r 107 Broad
Sheehan Robt doffer Cannon Mills Co r 196 Cedar
Sheffield Ira tex wkr Locke Cotton Mills Co r 24 Cemetery
Sheffield Louise (wid Benj) t 24 Cemetery
Sheffield Wm B (Ruby V) 3 carder Locke Cotton Mills Co h 275 Smart
Shelton D T slsmn Sterchi Bros Stores Inc res Charlotte N C
Shelton Lectie winder Concord Knitting Co Inc r 269 Kerr
Shelton Wm H (Ann C) Ⓗ (Bill's Place) h 295 Aycock
Shepheard G Wilburn (Bessie L) 1 watch repr W H Leonard Jr h 422 N Church
Shepherd Ernest F (Callie) Ⓗ (Shepherd's Shoe Shop) h 57 W Corbin
Shepherd Fred R (Cora A) plant supt Cannon Mills Co h 67 N Georgia av
Shepherd Lillie R © maid r 217 Dorland av
Shepherd's Shoe Shop (Ernest F Shepherd) reprs 87 S Union
Sheppard Fred J (Evelyn) 1 doffer Locke Cotton Mills Co r 39 St Mary
Sheppard Geo B r 39 St Mary
Sheppard Lang M 1 slsmn r 519 White (Brown Mills)
Sherill Beulah (Mrs J F) smash hand Cannon Mills Co r 18 N Valley
Sherill John F (Beulah) filler Cannon Mills Co r 18 N Valley
Sherill Nina (wid J F) weaver Cannon Mills Co h 18 N Valley
Sherill Walter weaver Cannon Mills Co r 18 N Valley
Sherrill A Carl (Floy T) 5 laymn Cannon Mills Co h 211 Misenhelmer av
Sherrill Annie E r 68 Franklin av
Sherrill Bessie T (wid E G) folder Kerr Bleaching & Finishing Wks r 162 W Depot
Sherrill Edw D (Lola S) 1 slsmn Efird's Dept Store h 68 Franklin av
Sherrill Eldora (wid W P) r 12 1st
Sherrill Ellen L student r 143 N Spring
Sherrill Floy T (Mrs A C) spinner Cannon Mills Co r 211 Misenheimer av
Sherrill Foy B clk Cannon Mills Co r 270 Vance
Sherrill Gladys fnshr Willis Hosiery Mills r 270 Vance
Sherrill Helen F winder Cannon Mills Co r 211 Misenheimer
Sherrill Hiram L (Hettie B) Ⓗ h 270 Vance
Sherrill John C (Virginia L) 3 carder Cannon Mills Co h 25 2d (Norcott Mills)
Sherrill L Thad (Nellie F) 4 tex wkr Locke Cotton Mills Co h 63 Buffalo
Sherrill Lala M (Mrs R M) winder Cannon Mills Co r 12 1st
Sherrill Lillie (wid Arth) r 61 N Powder
Sherrill Macey E tex wkr r 12 1st
Sherrill Myrtle winder Cannon Mills Co r 211 Misenheimer av
Sherrill Nellie F (Mrs L T) clipper Concord Knitting Co Inc r 63 Buffalo
Sherrill Rebecca M boxer Willis Hosiery Mills r 270 Vance
Sherrill Roy M (Lala M) tex wkr Cannon Mills Co h 12 1st
Sherrill Stone J (Pauline S) 2 Ⓗ asst mgr Heilig B Wilkinson h 311 Liberty
Sherrill W Lee (Mary L) 3 hlpr WPA r 544 Harris
**SHERRILL WM M (Nina C) Ⓗ Editor The Concord Daily Tribune, h 143 N Spring**
Sherrin Ella (wid Lee) spinner Cannon Mills Co h 237 Cedar
**SHERRIN MARSHALL B (Mary) 2 Ⓗ (Armfield, Sherrin & Barnhardt) h 540 S Union —Tel 812**
Sherrin Marshall B Jr student r 540 S Union
Sherrin Mildred r 418 Harris
Sherrin Swindell r 237 Cedar
Sherron Lucille Mrs 1 spinner Cannon Mills Co r 36 N Valley
Shinholster Clarence © lab City r 146 Chestnut

Shinholster Frances © lndrs h 146 Chestnut
Shinholster Jessie © maid r 146 Chestnut
Shinholster John L © r 146 Chestnut
Shinn Albert M (Sophronia E) 1 Ⓗ slsmn Hartsell Realty Co h 282 S Union
Shinn Alvin (Grace) r 212 N Union
Shinn Annie M © r 98 Shuman's al
Shinn Archie L slsmn Talbot Furn Co r 38 Caldwell
Shinn Edw © (Ocie B) 4 butler h 303 High
Shinn Ephraim C (Margie) 1 constn wkr State Hwy & Pub Wks Comn h 23 Swink (Hartsell Mills)
Shinn Evelyn E slswn F W Woolworth Co r 282 S Union
Shinn Fred H © r 98 Shuman's al
Shinn Geo A (Bettie F) 1 Ⓗ tex wkr Brown Mfg Co h 86 Kannapolis rd
Shinn Hayle M pkr Locke Cotton Mills Co r 38 Caldwell
Shinn Jas P clk Pearl Drug Co r 38 Caldwell
Shinn Johnson © cook DeSoto Cafe r 107 Broad
Shinn Junior W (Quessie) loom fixer Cannon Mills Co h 217 Young
Shinn Mamie (wid H M) spooler Cannon Mills Co h 38 Caldwell
Shinn May © dom r 98 Shuman's al
Shinn Maye I tchr Long Grammar Sch r 191 Guy
Shinn Monte L © gro 139 S Georgia av r 131 same
Shinn Odessa © 1 h 98 Shuman's al
Shinn Olin J (Marie) Ⓗ mgr stock rm Reid Mtr Co Inc h 209 Virginia av
Shinn Ora L bkpr W H Leonard Jr r 282 S Union
Shinn Sallie © r 98 Shuman's al
Shinn Sophronia E (Mrs A M) smstrs J C Penney Co Inc r 282 S Union
Shinn Vertie r 86 Kannapolis rd
Shinn Waldo (Connie) 2 pntr h 20 Widenhouse av
Shinpock Alberta © 1 maid r 311 Lincoln
Shinpock Chas W © h 311 Lincoln
Shoaf Aileen pkr Cannon Mills Co r 134 St George
Shoaf Clyde H clk Richmond-Flowe Co r 134 St George
Shoaf Floyd R weaver Cannon Mills Co r 134 St George
Shoaf Mack D (Belle F) Ⓗ tex wkr Cannon Mills Co h 134 St George
**SHOE—SEE ALSO SHUE**
Shoe Addie spinner Cannon Mills Co r 170 Cedar
Shoe Albert (Duckie A) 3 weaver Cannon Mills Co h 262 Young
Shoe Annie (wid Hiram) r 106 Winecoff
Shoe Bertha r 106 Winecoff
Shoe Cath (Mrs Conley) tex wkr Hartsell Mills Co r 48 Park av
Shoe Chas A (Rose) 4 mgr DeSoto Cafe h rear 144 W Depot
Shoe Christine r 310 Swink
Shoe Claire B (Mrs O G) spinner Cannon Mills Co r 453 Gibson
Shoe Clarence spare hand Cannon Mills Co r 281 Young
Shoe Clarence A (Mamie N) 2 doffer Cannon Mills Co h 388 Cook
Shoe Clyde W dr Zeb P Cruse Trans Co r 200 Fink
Shoe Conley (Cath) 1 weaver Hartsell Mills Co h 48 Park av
Shoe Curtis tex wkr Cannon Mills Co r 125 Maple
Shoe Edith r 260 Charlotte hwy
Shoe Effie (wid J W) 2 h 200 Fink
Shoe Evelyn D (Mrs H F) inspr Brown Mfg Co r 316 Swink
Shoe Flora r 93 S Union
Shoe Geo W (Sallie) 3 h 170 Cedar
Shoe Herman F (Evelyn D) 1 tex wkr Brown Mfg Co h 316 Swink
Shoe Idelle (Mrs Marshall) spinner Cannon Mills Co r 281 Young

Shoe Isaac F (Mattie S) 4 tex wkr Brown Mfg Co h 310 Swink
Shoe Jacob A Ⓗ h 94 S Crowell
Shoe Jas tex wkr Brown Mfg Co r 310 Swink
Shoe Jas weaver Cannon Mills Co r 213 Young
Shoe Jas R carder Cannon Mills Co r 170 Cedar
Shoe Jas R mgr Independent Serv Sta r rear 144 W Depot
Shoe John (Ella) 3 section hand Cannon Mills Co h 213 Young
Shoe John D winder Cannon Mills Co r 516 Railroad av
Shoe Jos K Ⓗ tex wkr Cannon Mills Co h 106 Winecoff
Shoe L Eli (Ollie) Ⓗ tex wkr Cannon Mills Co h 192 (168) Charlotte hwy
Shoe Lillie (wid T M) r 388 Cook
Shoe Lillie tex wkr Cannon Mills Co r 106 Winecoff
Shoe Linsdey tex wkr Cannon Mills Co r 125 Maple
Shoe Louis (Zula) 1 tex wkr Cannon Mills Co r 125 S Powder
Shoe Mamie N spinner Cannon Mills Co r 388 Cook
Shoe Margt spinner Cannon Mills Co r 260 Charlotte hwy
Shoe Marshall (Idelle) 3 weaver Cannon Mills Co h 281 Young
Shoe Martin L tex wkr Cannon Mills Co r 170 Cedar
Shoe Mattie S (Mrs I F) spinner Brown Mfg Co r 310 Swink
Shoe Mildred tex wkr Cannon Mills Co r 106 Winecoff
Shoe Munford L 1 Ⓗ weaver Brown Mfg Co h 260 Charlotte hwy
Shoe N Spencer r 200 Fink
Shoe Oscar G (Claire B) 2 carder Cannon Mills Co h 453 Gibson
Shoe R Frank (Florence) 5 knapper Cannon Mills Co h 98 Winecoff
Shoe Ralph tex wkr Cannon Mills Co r 192 (168) Charlotte hwy
Shoe Raymond carder Cannon Mills Co r 170 Cedar
Shoe Robt r 260 Charlotte hwy
Shoe Robt spare hand Cannon Mills Co r 310 Swink
Shoe Rose (Mrs C A) clk DeSoto Cafe r rear 144 W Depot
Shoe Roy W (Etta) tex wkr Cannon Mills Co r 184 Beatty's Ford
Shoe Theo hlpr r 232 Simpson
Shoe Travis (Lula) 4 h 125 Maple
Shoe Walter N (Beulah) inspr Willis Hosiery Mills r 388 Cook
Shoe Walter W trk dr r 200 Fink
Shoemaker J Henry (Ollie G) frame hand Locke Cotton Mills Co h 321 Fisher av
Shoemaker Ollie G (Mrs J H) spooler Locke Cotton Mills Co r 321 Fisher av
Shomaker Wm B (Bertie M) slsmn h Hyde Park av RD 2
Shores Gladys W (Mrs R W) weaver Cannon Mills Co r Todd av RD 2
Shores Louis N S (Minnie) h 49 Charlotte hwy
Shores Minnie (Mrs L N S) gro 49 Charlotte hwy r same
Shores Ralph W (Gladys W) 1 slsmn h Todd av RD 2
Shose Henry (Ruby) 1 tex wkr Cannon Mills Co r 398 N Church
Shropshire Wm B (Irene K) 3 Ⓗ agt Pilot Life Ins Co h 233 N Church
Shu-Fixery (Jos C Correll) shoe reprs 30 S Union
**SHUE—SEE ALSO SHOE**
Shue Arth D r 56 St Charles
Shue C Ernest (Mary E) 1 tex wkr Cannon Mills Co h 78 E Depot
Shue Fannie H (wid L H) r 404 Grace
Shue Geo C (Ossie S) 8 emp Locke Cotton Mills Co h 101 Caldwell
Shue Jennie T (Mrs S D) spinner Cannon Mills Co r 6 Greene
Shue Lillie M winder Locke Cotton Mills Co r 101 Caldwell
Shue Matthew M (Mary T) 4 Ⓗ weaver Brown Mfg Co h 552 Harris
Shue Melvin student r 101 Caldwell
Shue Smith D (Jennie T) 1 tex wkr Cannon Mills Co h 6 Greene
Shue Wm E (Amanda) Ⓗ cabtmkr 72 Winecoff h same

Shuler David (Ruby) 1 r 168 Buffalo
Sides Alvin (Rosa L) 5 weaver Cannon Mills Co h 89 James av
Sides Andrew J (Evelyn) delmn Belk's Dept Store r 200 S Union
Sides Beauford spinner Cannon Mills Co r 159 Cedar
Sides Bertha r 244 St Johns
Sides Chas A (Virgie) slsmn Belk's Dept Store r RD 1
Sides Chas W (Annie I) Ⓗ loom fixer Locke Cotton Mills Co h 318 Vance
Sides Conrad S (Esther) 3 tex wkr Cannon Mills Co h 484 Cook
Sides Cora (wid J A) h 61 Waddell
Sides Cornelius D (Eliz) 1 (Sides Lbr Co) r 156 N Union
Sides Esther (Mrs C S) looper Hoover Hosiery Co r 484 Cook
Sides Ethel r 19 N Valley
Sides Evin H (Netta) Ⓗ gro 241 W Depot h 19 N Valley
Sides Evin H Jr (Ladine) 1 store mgr Evln H Sides h 20 S Powder
Sides Fred A (Margt) 1 second hand Cannon Mills Co r 196 Guy
Sides Hallie emp Kerr Bleaching & Finishing Wks r 19 N Valley
Sides Horace G (D Joyce) 3 Ⓗ bldg contr 244 St Johns h same
Sides J Homer (Abbie S) 4 doffer Cannon Mills Co h 56 Ashlyn av
Sides Jernie L (Nola S) 4 Ⓗ (Sides & Wensil) h 293 Kerr
Sides Jesse (Agnes) 1 weaver Cannon Mills Co h 476 Gibson
Sides John A (Margt A) h 467 Harris
Sides Levi H (Rossie E) 2 Ⓗ rl est h 156 N Union
Sides Lumber Co (Cornelius D Sides) Kerr cor Buffalo
Sides Maggie Mrs r 98 Franklln av
Sides Margt (Mrs F A) fnshr Cannon Mills Co r 196 Guy
Sides Minnie B (Mrs Paul) winder Buffalo Thread Co r 276 W Depot
Sides Minnie J (wld Floyd) h 196 Guy
Sides Paul (Minnie B) 1 delmn Moore's Gro r 276 W Depot
Sides Paul J r County Home
Sides Rella M (Mrs S O) hlpr Hoover Hosiery Co r 467 Harris
Sides Sylvester O (Rella M) weaver Cannon Mills Co r 467 Harris
Sides & Wensil (Jernie L Sides, Leon R Wensil) plmbrs 293 Kerr
Sifford Geo R (Bertie) 3 meat ctr Reese E Cook r RD 3
Sifford Henry C (Lola) 2 mach Cannon Mills Co h 243 Cedar
**SIKES ARNOLD C (Frances) Chiropractor 5 Maness Bldg—Tel 566-W, r 200 Simpson—Tel 328-W**
Silas Clement © lab Kerr Bleaching & Finishing Wks r Silver Hill
Silence Caroline A © tchr Barber-Scotia College r same
Siler Benj © (Myrtle) 3 r 244 S Georgia av
Silgrath C Andrew (Martha J) tex wkr Cannon Mills Co h 240 Patterson av
Sills Earle D coller W H Leonard Jr res Landis N C
Sills Everett folder Brown Mfg Co r 47 Brown
Sills Jos E doormn Paramount Theatre r 82 Grove
Sills Nesbit B agt Prudential Ins Co res Kannapolis N C
Silverdale School © Geo G Lyerly prin rear 36 Sunderland rd
Silvers Larry (Evelyn) 1 mech h 21 W Marsh
Simmons David C (Minnie) tex wkr Cannon Mills Co h 41 Pine
Simmons Essie r County Home
Simmons Graham M (Viola B) 1 clk Newark Shoe Store r 30 Tribune
Simmons John L r County Home
Simmons Laura © 1 maid r 327 Lincoln
Simmons Leroy © (Marie) jan Cannon Mills Co r 43 Young
Simmons Luther r County Home
Simmons Mae Mrs r County Home
Simmons Nancy © r 84 Pounds

Simmons Oliver D (Sallie) 2 tex wkr Cannon Mills Co h 28 S Valley
Simmons Viola (Mrs G M) (Purcell's Beauty Salon) r 30 Tribune
Simmons Virginia smstrs r 265 W Depot
Simmons Wm © (Ruby) lab City Light & Water Dept
Simpson Alex 1 tex wkr Cannon Mills Co h 318 Robbins
Simpson Allene r 180 Cedar
Simpson Annie R (Mrs John) spinner Cannon Mills Co r 41 Main (Franklin Mills)
Simpson Bertha (wid L R) h 18 Charlotte hwy
Simpson Chas section hand Cannon Mills Co r 19 Little
Simpson Chas weaver Cannon Mills Co h 103 St Charles
Simpson Chas Jr weaver Cannon Mills Co r 103 St Charles
Simpson Clarence K (Fannie) 1 doffer Cannon Mills Co r 180 Cedar
Simpson Cornelia r 92 N Spring
Simpson Dora (Mrs L B) spinner Hartsell Mills Co r 15 Main (Hartsell Mills)
Simpson Dorothy (Mrs Grady) stamper Cannon Mills Co r 227 W Depot
Simpson Earl tex wkr Cannon Mills Co r 66 4th
Simpson Edw R (Eliz H) 1 doffer Cannon Mills Co r 5 Morris
Simpson Eliz (Mrs E R) brusher Cannon Mills Co r 180 Cedar
Simpson Eliz H (Mrs E F) brusher Cannon Mills Co r 5 Morris
Simpson Evelyn spinner Cannon Mills Co r 66 Robinson
Simpson Fannie (Mrs C K) inspr Cannon Mills Co r 180 Cedar
Simpson Geo L (Ercel L) 1 tex wkr Cannon Mills Co h 218 Vance
Simpson Gladys (Mrs J R) spinner Cannon Mills Co r 180 Cedar
Simpson Grady (Dorothy) tex wkr Cannon Mills Co r 227 W Depot
Simpson Horace J (Bernice) 4 tex wkr Cannon Mills Co h 73 James av
Simpson Howard C (Mildred T) Ⓗ tex wkr Cannon Mills Co h 140 Meadow
Simpson Ida r 235 Dorland av
Simpson Jas E emp Kerr Bleaching & Finishing Wks r 92 N Spring
Simpson Jas M (Mary) undtkr h 92 N Spring
Simpson Jas P doffer Cannon Mills Co r 291 Young
Simpson Jas R (Gladys) 1 doffer Cannon Mills Co h 180 Cedar
Simpson John (Annie R) 6 barber h 41 Main (Franklin Mills)
**SIMPSON JOHN A (E Cordie) 3 Ⓗ (Simpson's Studio) h 218 Simpson—Tel 365-L**
Simpson John W (Lola B) 1 tex wkr Brown Mfg Co r 52 E Marsh
Simpson L Brown (Dora) 2 overseer Hartsell Mills Co h 15 Main (Hartsell Mills)
Simpson Lawrence (Lillie) card grinder Cannon Mills Co h 259 Bay
Simpson Lester doffer Cannon Mills Co r 182 Franklin av
Simpson Lillian r 92 N Spring
Simpson Lillie (Mrs Lawrence) frame hand Brown Mfg Co r 259 Bay
Simpson Lola B (Mrs J W) topper Penn-Carol Hosiery Mill r 52 E Marsh
Simpson Lorene r 66 Meadow
Simpson Louisa (wid Robt) h 19 Little
Simpson M Vance (Ethel) 5 tex wkr Cannon Mills Co h 66 Robinson
Simpson Marvin A hlpr Simpson's Studio r 218 Simpson
Simpson Mayfield (Mrs Zeb) spooler Cannon Mills Co r 276 W Depot
Simpson Mumford (Esther L) Ⓗ tex wkr Brown Mfg Co h 66 Meadow
Simpson R Worlie (Vera) carder Cannon Mills Co r 19 Little
Simpson Rita (Mrs R M) opr Lucille Permanent Wave Shop r 104 N Spring
Simpson Robt slsmn Earl Johnson Inc r Jackson Pk RD 1
Simpson Robt M (Rita) slsmn r 104 N Spring
Simpson Ruth spinner Cannon Mills Co r 180 Cedar
Simpson Vera (Mrs Wm) weaver Cannon Mills Co r 255 Bay
Simpson Vera (Mrs R W) weaver Cannon Mills Co r 19 Little
Simpson Viola r 180 Cedar
Simpson W Heath (Ida) 1 frame hand Cannon Mills Co h 29 Main (Franklin Mills)

Simpson Walter A (Alice S) med mfr 43 Caldwell h same
Simpson Walter E (Ethel E) 1 tex wkr Cannon Mills Co h 66 4th
Simpson Wm (Vera) frame hand Cannon Mills Co r 255 Bay
Simpson Zeb (Mayfield) r 276 W Depot
**SIMPSON'S STUDIO (John A Simpson) Photographers 10 S Union—Tel 365-W (See back supplement cover)**
Sims A Dick (Jane) 1 tex wkr Locke Cotton Mills Co h 86 St Mary
Sims Aiken © (Dora) gdnr r 109 Lores al
Sims Frances (Mrs Geo) tex wkr Cannon Mills Co r 63 St Mary
Sims Geo (Frances) tex wkr Cannon Mills Co r 63 St Mary
Sims Jack (Katie) h 63 St Mary
Sims Katie (Mrs Jack) weaver Locke Cotton Mills Co r 63 St Mary
Sims Russell © (Annette) 1 porter Sou Ry System r 74 Young
Sims Scott F (Florence C) 1 plmbr Cannon Mills Co h 367 Vance
Sinclair Service Station (Luther M Furr) 175 W Depot
Singer Jack B (Laura) r 63 S Powder
Singer Laura (Mrs J B) spooler Cannon Mills Co r 63 S Powder
Singer Sewing Machine Co John B Melvin mgr 31 E Corbin
Sizemore Ada Mrs winder Buffalo Thread Co r 268 Kerr
Sizemore Fred M Jr fnshr Cannon Mills Co r 268 Kerr
Sizemore Ruby student r 268 Kerr
Skidmore Benj H (Ruth) 1 clk W Earl Calloway h 197 Guy
Skidmore J Edw (Pearl) 1 loom fixer Cannon Mills Co h 223 N Spring
Slagle Mattie L Mrs winder Concord Knitting Co Inc r 156 Buffalo
Slaton Ike © cook Eagle Cafe r 160 Tournament
Slaton Jos © (Ella M) cook Eagle Cafe h 176 Chestnut
Slay Lydia © 1 cook h 59 Broad
Sloan Bernard tex wkr Cannon Mills Co r 436 Harris
Sloan Edw W (Ena B) 1 bkpr Dayvault's Mkt h 25 Bell av
Sloan Gilbert tex wkr Cannon Mills Co r 436 Harris
Sloan John © (Moolia) 1 tex wkr h 9 Phoenix
Slone Cohen (Grace) 4 tex wkr Cannon Mills Co h 35 St Mary
Slone Grace (Mrs Cohen) draw hand Cannon Mills Co r 35 St Mary
Sloop A Grace sch tchr r 31 Kerr
Sloop Bessie H (Mrs E D) spinner Cannon Mills Co r 240 Isabell
Sloop Chas B student r 161 N Union
Sloop Chas C (Myrtle L) 2 Ⓗ sergeant City Police Dept h 31 Kerr
Sloop Earl D (Bessie H) 1 constn wkr r 240 Isabell
Sloop Ella (Mrs Wm) spinner Cannon Mills Co r 242 Academy
Sloop Eug tex wkr Locke Cotton Mills Co r 320 Fisher av
Sloop Faye C (Mrs R F) cloth inspr Cannon Mills Co r 471 Gibson
Sloop Frank M (Lillie B) 1 tex wkr Cannon Mills Co r 520 Gibson
Sloop Frank McK (GussieM) 2 Ⓗ loom fixer Cannon Mills Co h 465 Gibson
Sloop Geo A (Myrtle M) 3 patrolmn City Police Dept h 212 Simpson
Sloop Georgia J Ⓗ r 161 N Union
Sloop Gussie M (Mrs F McK) weaver Locke Cotton Mills Co r 465 Gibson
Sloop Jas A sweeper Cannon Mills Co r 227 Misenheimer av
Sloop Jas O (Mary E) 3 loom fixer Cannon Mills Co h 227 Misenheimer av
Sloop Jesse G (Janie F) 3 tex wkr Locke Cotton Mills Co h 310 Smart
Sloop John E (Lucy C) 3 tex wkr Locke Cotton Mills Co h 320 Fisher av
Sloop Louise r 465 Gibson
Sloop Lucy C (Mrs J E) spinner Locke Cotton Mills Co r 320 Fisher av
Sloop M Janie draw hand Cannon Mills Co r 227 Misenheimer av
Sloop M Margt (wid F S) r 31 Kerr
Sloop Mary T r 212 Simpson

Sloop Minnie V r 31 Kerr
Sloop Mollie r 320 Fisher av
Sloop R Smoot (Viola T) 2 doffer Locke Cotton Mills Co h 86 Parallel
Sloop Rachel S smstrs Kerr Bleaching & Flnishing Wks r 31 Kerr
Sloop Ray F (Faye C) Ⓗ weaver Cannon Mills Co h 471 Gibson
Sloop Ruby r 242 Academy
Sloop Vernie B (wid W B) 1 Ⓗ extra slswn Efird's Dept Store h 161 N Union
Sloop Whitfield B tex wkr Cannon Mills Co r 161 N Union
Sloop Wm (Ella) constn wkr h 242 Academy
Slough Annie K (Mrs J W) tex wkr Cannon Mills Co r 198 Misenheimer av
Slough Helen r 190 Fink
Slough J Caldwell (Mary L) 3 formn filter plant City Light & Water Dept h 190 Fink
Slough J Caldwell Jr r 190 Fink
Slough J Walter (Annie K) 3 tex wkr Cannon Mills Co h 198 Misenheimer av
Slough Ralph clk Slough & Groff r 413 Kerr
Slough W H (Slough & Groff) r 413 Kerr
Slough & Groff (W H Slough, J Edw Groff) restr 272-74 McGill
Small Carl J (Wilma) 2 weaver Cannon Mills Co h Oak Grove
Small Coy E (Gertie) 3 gro Oak Grove r RD 1
Small DeHolmes (Beulah R) 2 dep County Sheriff h 60 Parallel
Small Dorothy r 60 Parallel
Small Eug student r 166 McGill
Small Fay spinner Cannon Mills Co r 60 Parallel
Small Gary B (Ruby) 2 speeder mn Cannon Mills Co h 191 Franklln av
Small Harold L (Thelma H) pntr r 22 Swink (Hartsell Mills)
Small Hubert ydmn E L Morrison Lbr Co r 60 Parallel
Small Jas L (Johnsie) 2 weaver Hartsell Mills Co h Oak Grove
Small Otis pkr Cannon Mills Co r 60 Parallel
Small Phyllis © lndrs h 137 Chestnut
Smart Chas S (Mary W) 1 Ⓗ supt Locke Cotton Mills Co h 103 N Union
Smart Margt P tchr Concord High Sch r 103 N Union
Smart Virginia r 103 N Union
Smetana Otto F supt Penn-Carol Hosiery Mills Inc r Hotel Concord
Smith A Ralph (Willie K) 1 repr Shepherd's Shoe Shop h 29 E Corbln apt 3
Smith A Wade slsmn Earl Johnson Inc res Kannapolis N C
Smith Adam C (Mary M) jan Hartsell High Sch h 11 Swink (Hartsell Mills)
Smith Adam E (Mary I) 1 h 257 Ann
Smith Adam E Jr student r 257 Ann
Smith Adrian D (Elva M) 2 mgr Frederickson Mtr Exp h 188 McGill
Smith Annie E (Mrs J D) r 572 Harris
Smith Arth (Iva F) 2 Ⓗ clk Pounds Coal Co h 311 Kerr
Smith Artie W (Katie F) 2 Ⓗ mach opr The Concord Daily Tribune h 6 Hillcrest dr
Smith Beulah (wid S H) 1 seamer Penn-Carol Hosiery Mills r 98 Franklin av
Smith Broughton student r 242 Vance
Smith Bryce emp Cannon Mills Co r 240 Franklin av
Smith Carrie © cook r 158 Tournament
Smith Carrie L (wid W J) Ⓗ h 424 Cook
Smith Carwell © (Bessie) 2 presser h 98 S Georgia av
Smith Chas (Mary L) trk dr Carolina Trans Co h 20 Cemetery
Smith Clarence B (Effie) 1 weaver Hartsell Mills Co h 95 Charlotte hwy
Smith Claude A (Emma J) 4 tex wkr Locke Cotton Mills Co h 327 Magnolia
Smith Claude C (Mamne V) 2 delmn Concord Ice Del Co r 109 W Corbin
Smith Clyde © r 93 S Georgla av
Smith Clyde E (Reymell V) 1 tex wkr Cannon Mills Co h 498 Harris

Smith Colie W (Eula M) 1 slsmn h 195 Fink
Smith Connor L (Kate G) Ⓗ accnt h 33 N Union
Smith Connor L Jr tex wkr Cannon Mills Co r 33 N Union
Smith Daisy Ⓗ tex wkr Cannon Mills Co h 159 Franklin av
Smith Danl © (Rosa) 1 Ⓗ lab The Sou Cotton Oil Co h 192 S Georgia av
Smith Dee (Maggie) Ⓗ h 495 Allison
Smith Dora © ironer Bob's Lndry Co r 149 Tournament
Smith Dorothy (Mrs R L) inspr Cannon Mills Co r 182 Cedar
Smith Dorothy L (Mrs R L) emp Concord Knitting Co Inc r 206 Academy
Smith Douglas M (Ruth M) inspr Cannon Mills Co h 53 Meadow
Smith Earl weaver Cannon Mills Co r 498 Harris
Smith Edw weaver Cannon Mills Co r 69 N Valley
Smith Elsie C Mrs 2 tex wkr Cannon Mills Co r 398 N Church
Smith Emma J (Mrs C A) spinner Locke Cotton Mills Co r 327 Magnolia
Smith Etta B opr Concord Tel Co r 112 S Spring
Smith Eunice r 11 Swink (Hartsell Mills)
Smith Eva winder Concord Knitting Co Inc r 3 Greene
Smith Eva M (Mrs Rayborn) winder Locke Cotton Mills Co r 517 White (Brown Mills)
Smith Ezell tex wkr Cannon Mills Co r 665 Gibson
Smith Fannie r 451 Allison
Smith Fannie © h 150 Chestnut
Smith Farnton asst dyer Concord Knitting Co Inc 266 Ann
Smith Floyd (Grace) 1 tex wkr Cannon Mills Co r 49 S Powder
Smith Floyd J baker Concord Bakery r 80 W Corbin
Smith Frank P (Beulah W) tex wkr Cannon Mills Co r 242 Vance
**SMITH FRED, V-Pres Yorke & Wadsworth Co, res Monroe N C**
Smith Fred J (Gladys B) 3 weaver Hartsell Mills Co h 36 Lee
Smith Geo H (Maude T) 1 mach Cannon Mills Co h 40 Kannapolis rd
Smith Geo T (Edna) 2 trk dr Carolina Trans Co h 533 Newell ter
Smith Hall J (Mary B) 4 Ⓗ mach Cannon Mills Co h 228 Isabell
Smith Haywood J (Mabel) 1 tex wkr Kerr Bleaching & Finishing Wks h 45 Ring
Smith Helen Mrs 3 tex wkr Cannon Mills Co h 395 Allison
Smith Helen G student r 311 Kerr
Smith Henry C delmn Concord Ice Del Co r 42 Kerr
Smith Hollie © maid r 150 Chestnut
Smith Ida V winder Willis Hosiery Mills r 206 Moore
Smith Ila r 96 W Depot
Smith Ira (Mary) 2 tex wkr Cannon Mills Co h 665 Gibson
Smith J Moyer (Helen) ticket agt Carolina Coach Co r 96 E Depot
Smith Jas (Lillie U) 3 Ⓗ h 120 Eudy
Smith Jas r 11 Swink (Hartsell Mills)
Smith Jas © bellmn Hotel Concord
Smith Jas © (Eliz) mech h 172 Charlotte hwy
Smith Jas D (Emma M) 1 doffer Brown Mfg Co h 10 Goodwin
Smith Jesse emp J Wm Propst Jr r 3 Greene
Smith Jessie (Mrs Reese) emp Concord Knitting Co Inc r 235 Ann
Smith John D (Annie E) 2 doffer Cannon Mills Co h 572 Harris
Smith John L (Margie) 3 Ⓗ constn formn h 112 S Spring
**SMITH JOHN S (Etta) Ⓗ (Concord Bicycle Shop) h 293 W Corbin—Tel 569-R**
Smith John T (Lucy) 2 trk dr Carolina Trans Co h 26 Cemetery
Smith Kate r 98 N Church
Smith Kate Mrs 3 h 3 Greene
Smith Kathleen tchr Coltrane Grammar Sch r 189 N Church
Smith Kirby E (B Virginia) doffer Locke Cotton Mills Co h 63 Morrison av

Smith Layetus R (Margt B) 2 weaver Cannon Mills Co r 238 Odell
Smith Lee A (Mary E) 1 weaver Hartsell Mills Co h 47 Park av
Smith Leroy © r 150 Chestnut
Smith Lillian r 189 N Church
Smith Lillie © 2 r 95 Pounds
Smith Lillie U (Mrs Jas) spinner Cannon Mills Co r 120 Eudy
Smith Lizzie © ironer Bob's Lndry Co 35 W Depot
Smith Lloyd © (Mattie) lab WPA h 249 Broad
Smith Lonnie (M Eliz) slasher Cannon Mills Co h 514 Gibson
Smith Lonnie H (Ella M) Ⓗ restr 282 W Corbin h same
Smith Lottie M r 11 Swink (Hartsell Mills)
Smith Lovle © lndrs The Crystal Lndry 10 N Church
Smith Lula r 10 Goodwin
Smith M Eliz (Mrs Lonnie) winder Cannon Mills Co r 514 Gibson
Smith M Gaynell winder Locke Cotton Mills Co r 327 Magnolia
Smith Maggie (Mrs Dee) spinner Cannon Mills Co r 495 Allison
Smith Marcus roper Locke Cotton Mills Co r 47 Peachtree
Smith Margt B (Mrs L R) spooler Cannon Mills Co r 238 Odell
Smith Marguerite student r 112 S Spring
Smith Mary (Mrs Ira) tex wkr Cannon Mills Co r 665 Gibson
Smith Mary B (Mrs H J) weaver Cannon Mills Co r 228 Isabell
Smith Mary E (wid H L) r 57 N Valley
Smith Mildred opr Little's Beauty Shopp r 11 N Valley
Smith Mildred (Mrs Tyler) tex wkr Cannon Mills Co r 466 Harris
Smith N Lee (Ruth) 2 tech Dr Jos V Davis r RD 3
Smith Octa (wid B B) nurse 117 W Depot r same
Smith Oscar © (Nan) 7 Ⓗ picker hand White-Parks Mills Co h 323 Lincoln
Smith Paul tex wkr Cannon Mills Co r 3 Greene
Smith Paul C (Mabel H) 1 clk Wilkinson-Widenhouse Co h 317 Liberty
Smith Pauline R cllpper Willis Hosiery Mills r 206 Moore
Smith Preston © cook Ritchie's Cafe 31 S Union
Smith Quint E civ eng h 98 N Church
Smith R Clyde Mrs h 238 Odell
Smith Ralph G (Birla M) tex wkr Cannon Mills Co r 254 Academy
Smith Ralph L (Dorothy) 1 carder Cannon Mills Co h 182 Cedar
Smith Rayborn (Eva M) taxi dr h 517 White (Brown Mills)
Smith Reese (Jessie) 1 cabtmkr Sides Lbr Co h 235 Ann
Smith Reymell V (Mrs C E) winder Cannon Mills Co r 498 Harris
Smith Robt L (Dorothy L) 1 knitter Concord Knitting Co Inc r 206 Academy
Smith Roscoe A (Grace T) 3 weaver Brown Mfg Co h 410 Grace
Smith Rose tex wkr Cannon Mills Co r 293 W Corbin
Smith Rosella seamer Willis Hosiery Mills r 106 Academy
Smith Ruby Mrs looper Willis Hosiery Mills r 37 Bell av
Smith Ruth M (Mrs D M) looper Concord Knitting Co Inc r 53 Meadow
Smith Shelton oiler Cannon Mills Co r 24 Main (Franklin Mills)
Smith T Press (Bertie E) 7 mech Willis Hosiery Mills h 206 Moore
Smith Thos r 514 Gibson
Smith Thos carder Brown Mfg Co r 3 Greene
Smith Thos J (Lillie P) flour mill 64 Tarlton h 189 N Church
Smith Tyler (Mildred) tex wkr Cannon Mills Co h 466 Harris
Smith Vallie H (wid F P) Ⓗ h 242 Vance
Smith Viola © cook r 270 Edwards
Smith Virgil dyer Hartsell Mills Co r 3 Greene
Smith W H slsmn Earl Johnson Inc r 97 W Depot
Smith Walter © bus mn Ritchie's Cafe 31 S Union

Smith Walter © tex wkr r 150 Chestnut
Smith Walter L (Matilda J) 1 mech h 106 Academy
Smith Walter L Jr usher Paramount Theatre r 106 Academy
Smith Woodrow W (Latha T) tex wkr Hartsell Mills Co r 244 W Corbin
Smoot Buddie © r 59 Broad
Smoot Ellis © (Mary) 1 tex wkr h 93 S Georgia av
Smoot Jas © presser Bob's Lndry Co h 90 S Georgia av
Smoot Jas E (Minnie W) Ⓗ phys h 67 Grove
Smoot Virginia L ofc sec Jackson Training Sch r 67 Grove
Smoot Wm J © (Smoot & Morris Funeral Home) res Greensboro N C
Smoot & Morris Funeral Home © (Wm Smoot, John Morris) 204 Tournament
Smotherman Florence © cook h Archibald nr Tarlton
Smotherman Mary © cook r Archibald nr Tarlton
Smotherman Naomi © r Archibald nr Tarlton
Smuthers June B © chf cook O'Kay Lunch 47 S Union
Smyre Fred L pres Locke Cotton Mills Co res Gastonia N C
Smyre Fred L Jr clk Locke Cotton Mills Co r 195 N Union
Snead Kenneth G (Nellie) asst mgr Sprott Bros Furn Co h 81 Edgewood av
Sneed Mary student r 81 Edgewood av
Snipes Edw barber Johnson's Barber Shop r RD 1
Snotherly Leroy slsmn Old North State Breweries Inc r 69 Bell av
Snowden John W pres Hartsell Mills Co res Philadelphia Pa
Snuggs Caleb H (Sarah H) rope hand Cannon Mills Co h 51 Old Charlotte hwy
Snyder Arch M (Snyder Printing Co) r 113 E Depot
Snyder John D (Thelma R) lino opr The Concord Daily Tribune h 260 N Church
Snyder Letha P Ⓗ tchr Long Grammar Sch h 113 E Depot
Snyder Raymond D (Louise F) (Snyder Printing Co) r 113 E Depot
Snyder Printing Co (Raymond D and Arch M Snyder) 1st flr Maness Bldg
Salesbee Loretta (wid John) inspr Concord Knitting Co Inc r 69 N Valley
Solomon Annie (Mrs R O) tex wkr Locke Cotton Mills Co r 62 Kannapolis rd
Solomon Ida winder Locke Cotton Mills Co r 345 Houston
Solomon Maggie F (wid J F) Ⓗ h 345 Houston
Solomon Pauline r 304 N Church
Solomon Robt L (Janie M) 3 r 304 N Church
Solomon Robt O (Annie B) tex wkr Locke Cotton Mills Co h 62 Kannapolis rd
Solomon Robt T (Mary E) 2 Ⓗ slsmn h 279 Vance
**SOSSAMON—SEE ALSO SOSSOMON**
Sossamon J Fred (Wilma E) 1 lawyer 212 Archey Bldg res Midland N C
Sossman Dessie (wid C D) r 248 Young
Sossman Nealie student r 248 Young
**SOSSOMON—SEE ALSO SOSSAMON**
Sossomon Howard (Margt) tex wkr Cannon Mills Co h 255 Bay
Sossomon Margt (Mrs Howard) emp Concord Knitting Co Inc r 255 Bay
South Cafe (W Edw Poole, Shober W Booe) 10-12 Barbrick
South Union Service Station (Boyd H Carpenter) 555 S Union
**SOUTHEASTERN EXPRESS CO, John T Bruton Agt, W Corbin cor Scott—Tel 73**
Souther H Preston (Connie H) 4 tex wkr Cannon Mills Co h 27 Ashlyn av
Southern Cotton Oil Co The J Bailey Womble mgr 133 Buffalo
**SOUTHERN INSURANCE AGENCY INC, Pendleton B Fetzer Pres, Archie F Goodman V-Pres, M Gresham Bost Sec-Treas, 2 Cabarrus Bank Bldg—Tel 231 (See bottom lines)**
**SOUTHERN NAIL CO, (Clifton W Byrd) Mill Supplies, 8-10 Morris Bldg—Tel 988**
Southern Railway System Edw Hastings ticket agt passenger sta W Corbin cor Scott Howard M McKee frt agt depot 336 W Corbin
Sowers David E (Louise) 1 signal mn Sou Ry System h 20 N Crowell

Sparks L Ray (Louise E) 1 mach opr Brown Mfg Co h 212 Shotgun row
Spears A Margt (Mrs D J) slswn Purcell's r 70 E Depot
Spears Arth © (Annie) 5 tex wkr Cannon Mills Co h 149 Charlotte hwy
Spears Carl L (Rose) 1 Ⓗ slsmn h 49 Bell av
Spears Chas W (Ruth) 1 plmbr h 70 Cemetery
Spears Dewey J (A Margt) 1 slsmn Efird's Dept Store r 70 E Depot
Spears Frances sten Joe P Fisher r 49 Bell av
Spears Geo © h 166 Broad
Spears John © (Georgia) 1 lab Pounds Coal Co h 182 Broad
Spears Junius W (Grace) 2 mach Cannon Mills Co h 54 Winecoff
Spears Ruth (Mrs C W) hemmer Cannon Mills Co r 70 Cemetery
Spears Saml H (Mary T) 5 (Sam's Barber Shop) h 295 Vance
Speight W Benton (Maude) 2 h 47 Peachtree
Spence Eliz Mrs tchr Hartsell High Sch res Harrisburg N C
Spence Elmer tex wkr Cannon Mills Co r 97 W Depot
Spence W C bottle inspr The Charlotte Coca-Cola Btlg Co r Jackson Pr RD 1
Spencer Emma © 2 Ⓗ sch tchr h 275 Edwards
Spencer John © tile str h 209 Tournament
Spencer Louise © tchr Logan Grammar Sch r 209 Tournament
Spencer Ralph © tex wkr Cannon Mills Co r 209 Tournament
**SPENCER TRACY N (Helen) Ⓗ Executive V-Pres Citizens Bank & Trust Co, h 150 S Union—Tel 115**
Spickleburg Jos © cook Vick's Lunch 9 Means
Spiers Ty C © (Bessie) clo clnr r 272 Hill Top av
Spong A Jennings Jr tex wkr Cannon Mills Co r 131 Freeze
Spong Arth J (Rhoda) Ⓗ hlpr Hoover Hosiery Co h 131 Freeze
Spong Clara E stamp mkr Cannon Mills Co r 418 Allison
Spong Fred Mc weaver Cannon Mills Co r 177 Beatty's Ford
Spong H Chason (Naomi) 1 fixer Cannon Mills Co h 197 Beatty's Ford
Spong Naomi (Mrs H C) winder Cannon Mills Co r 197 Beatty's Ford
Spong Pearl E tex wkr Cannon Mills Co r 177 Beatty's Ford
Spong Rhoda (Mrs A J) winder Cannon Mills Co r 131 Freeze
Spong S Carleen r 177 Beatty's Ford
Spong Sarah E (wid T M) spinner Cannon Mills Co h 177 Beatty's Ford
Spong Susan (wid Henry) h 418 Allison
Spong Wm W second hand Cannon Mills Co r 418 Allison
Spradley Albert T (Louise D) 1 asst overseer Locke Cotton Mills Co h 150 McGill
Spradley Annie E (Mrs H McD) tex wkr Locke Cotton Mills Co r 236 N Church
Spradley H McDonald (Annie E) 2 overseer Locke Cotton Mills Co h 236 N Church
Spradley Ted tex wkr Locke Cotton Mills Co r 236 N Church
Springs Billie opr Ed's Beauty Shop r 33 N Union
Springs Lester © (Lula B) 1 tex wkr r 6 Church (Silver Hill)
Sprinkle Edw D pntr r 240 Patterson av
Sprott Bros Furniture Co (David J Sprott) 95-97 S Union
Sprott David J (Mary) 2 Ⓗ (Sprott Bros Furn Co) h 21 Washington la
Sprott Thos T (Dora) r 670 S Union
Spry Albert carder Locke Cotton Mills Co r 32 Ash
Spurrier Wm J (Rowena) tex wkr Hartsell Mills Co h 9 Charlotte hwy
Square Deal Grocery (John L Bullaboy, Jas G McEachern) 238 Young
Stafford Clara © r 21 Franklin av (Silver Hill)
Stafford Frank Rev © (Martha) h 21 Franklin av (Silver Hill)
Stafford Garfield © (Lena) 4 firemn Cannon Mills Co h 6 Franklin av (Silver Hill)
Stafford J Franklin © tex wkr r 21 Franklin av (Silver Hill)
Stafford Lydia © cook r 21 Franklin av (Silver Hill)
Stafford Pauline © maid r 114 James av

Stafford Rachel © r 21 Franklin av (Silver Hill)
Staley Hattie © lndrs The Crystal Lndry r 279 Lincoln
Stallings Daisy R boarder Concord Knitting Co Inc r 244 Liberty
Stallings Fletcher L (Roxie) 3 weaver Hartsell Mills Co h 55 Park av
Stallings Idell (wid H B) 1 slswn Hardiman Maytag Co r 649 S Union
Stallings Lena r 31 Caldwell
Stallings Louise S (Mrs M L) looper Willis Hosiery Mills r 75 Carolina av
Stallings Martin wrapper Concord Bakery r 179 Franklin av
Stallings Martin L (Louise S) 6 slasher Cannon Mills Co r 75 Carolina av
Stallings Melvin W tex wkr Concord Knitting Co Inc r 244 Liberty
Stalling Odessa (Mrs T R) seamer Concord Knitting Co Inc r 179 Franklin av
Stallings Raymond F (Grace B) 1 carder Cannon Mills Co r 31 Caldwell
Stallings Roxie (Mrs F L) winder Locke Cotton Mills Co r 55 Park av
Stallings Steph M (Mattie R) 2 h 31 Caldwell
Stallings Theo R (Odessa) tex wkr Cannon Mills Co h 179 Franklin av
Stallings Thompson C Rev (Fannie L) Ⓗ h 244 Liberty
Stamper Alice R (wid J C) r 63 Reed
Stamper Audrey L r 508 White (Brown Mills)
Stamper Carrie R (Mrs E E) spinner Brown Mfg Co r 508 White (Brown Mills)
Stamper Ernest A 2 intermediate hand White-Parks Mills Co r 63 Reed
Stamper Ernest E (Carrie R) tex wkr Brown Mfg Co h 508 White (Brown Mills)
Stamper J Woodrow r 63 Reed
Stamper Mary I r 63 Reed
Stancil Grover Y (Annie L) 1 slasher hand Cannon Mills Co h 30 St Mary
**STANDARD OIL CO OF N J, Clifton G Harris Agt, Office and Plant 145 Kerr—Tel 668**
Stanton Wm E © r 174 S Spring
Stanton Wm E Jr Rev © (Gertrude) 3 pastor Price Memorial AME Zion Ch h 174 S Spring
Stanton Wm E III © student r 174 S Spring
Stapon Annie B spinner Cannon Mills Co r 77 Railroad
Stapon Boyd carder Cannon Mills Co r 77 Railroad
Stapon Lula B (Mrs R H) spinner Cannon Mills Co r 77 Railroad
Stapon Robt H (Lula B) 2 carder Cannon Mills Co h 77 Railroad
Star Candy Co (J Thos Honeycutt) mfrs 20 S Church
Starnes Alice (wid L A) h 36 N Valley
Starnes Amos W (Margt) tex wkr Cannon Mills Co r 30 Ash
Starnes Chas M (Mary E) 2 Ⓗ tex wkr Cannon Mills Co h 75 Ashlyn av
Starnes Ernest E (Cleo C) Ⓗ tex wkr Locke Cotton Mills Co h 145 E Corbin
Starnes Floyd W (Mary P) 3 doffer Cannon Mills Co h 83 Victory
Starnes Frank r County Home
Starnes Goldie (Mrs H T) smstrs Cannon Mills Co r 36 N Valley
Starnes Homer T (Goldie) 1 fixer Cannon Mills Co r 36 N Valley
Starnes J Arth agt Home Security Life Ins Co r RD 2
Starnes J Thurman (Agnes E) 1 doffer Cannon Mills Co r 217 W Corbin
Starnes Laura A (wid J D) r 145 E Corbin
Starnes Lucy M r 75 Ashlyn av
Starnes Margt (Mrs A W) hlpr Locke Cotton Mills Co r 30 Ash
Starnes Mary B weaver Brown Mfg Co h 937 New row
Starnes Mary F r 36 N Valley
Starnes Mary R (Mrs W B) spinner Cannon Mills Co r 108 Reed
Starnes-Miller-Parker Co (R Lee Miller, Berry F Wagoner) jwlrs 46 S Union
Starnes Pauline (Mrs S G) seamer Hoover Hosiery Co r 265 W Depot
Starnes Sherrill presser Cannon Mills Co r 36 N Valley

Starnes Silas G (Pauline) agt Imperial Life Ins Co gro 113 S Georgia av h 265 W Depot
Starnes Wesley B (Mary R) 5 fixer White-Parks Mills Co h 108 Reed
Starnes Wm M r 937 New row
Starnes Wm M sweeper White-Parks Mills Co r 108 Reed
Starrell Chas wtchmn White-Parks Mills Co 35 Reed
State Capital Life Insurance Co Richd C Hamilton Jr mgr 18 Morris Bldg
State Theatre Boyd B Horton mgr 3 N Union
Staton Benton boarder Willis Hosiery Mills r 193 Odell
Staton Dexter E (Bertha M) 4 Ⓗ h 280 Old Charlotte hwy
Staton Haywood © (Margt) 2 lab h 268 Hill Top av
Staton Hubert © lab r 240 Hill Top av
Staton Lena © 5 maid h 240 Hill Top av
Staton Lonnie B stock mn F W Woolworth Co r 193 Odell
Staton Margt beauty opr r 280 Old Charlotte hwy
Staton Margie clipper Concord Knitting Co Inc r 280 Old Charlotte hwy
Staton Mildred spooler Cannon Mills Co r 280 Old Charlotte hwy
Staton Wm © gas mkr Concord & Kannapolis Gas Co r 240 Hill Top av
Staude Gustave G (Walden) 1 sec-treas Penn-Carol Hosiery Mills Inc h 204 Washington la
Steading Paul A (Vista) 3 second hand Cannon Mills Co h 69 N Valley
Steel Pattee r 73 N Crowell
Steele Armstead A tex wkr Locke Cotton Mills Co r Hotel Concord
Steele C © h 18 Franklin av (Silver Hill)
Steele Chas © trk dr r 81 Broad
Steele Dora E (wid R L) r 235 S Spring
Steele Fredk © (Florence) presser Cagle Dry Clng Co r 142 S Georgia av
Steele Hezekiah © (Ora) 9 presser City Pressing Club h 236 Hilltop av
Steele John © student r 236 Hill Top av
Steele Lena (wid B E) wrapper Cannon Mills Co r 141 Duval
Steele Mack © (Meeke) carp h 258 Edwards
Steele Robt © student r 236 Hill Top av
Steele Ross © dishwasher Ritchie's Cafe r 258 Edwards
Steele Walter © (Nellie) 4 hlpr Super Serv Sta r 409 Lincoln
Steele Wesley © delmn Raiford's Feed & Seed Store r 236 Hill Top av
Steele Wm L Jr (Susan) 2 sec-treas Locke Cotton Mills Co r Hotel Concord
Steffey Fred L (Leila N) 1 asst mgr Singer Sewing Mach Co r 135 E Corbin
Stegall Fannie T (Mrs W D) draw hand Brown Mfg Co r 269 Old Charlotte hwy
Stegall H Curtis (Estelle H) 3 carder Locke Cotton Mills Co r 163 Vance
Stegall Wilbur D (Fannie T) Ⓗ tex wkr h 269 Old Charlotte hwy
Stellings Glaner Mrs 1 r 247 Young
**STEPHENS—SEE ALSO STEVENS**
Stephens Thos © (Janie) lab Sou Ry System h 4 Franklin av (Silver Hill)
**STERCHI BROS STORES INC, W J Francis Mgr, Furniture 53 S Union—Tel 347 (See inside front supplement cover and right top lines)**
Sterling Minnie © lndrs r 47 Young
**STEVENS—SEE ALSO STEPHENS**
Stevens J Wilson clk Chas R Davis r RD 1
Stevens Jas © delmn Litaker's Cash Gro r Shankle Town
Stevens Lillie © 3 tchr WPA r 90 Shuman's al
Stevenson Edgar C (Carrie M) 3 hlpr WPA r 6 Greene
Stevenson John H © (Leila) 4 tex wkr Kerr Bleaching & Finishing Wks h 246 Hill Top av
Stevenson Lula (Mrs W L) spinner Cannon Mills Co r 168 Franklin av
Stevenson W Louis (Lula) 2 Ⓗ loom fixer Cannon Mills Co h 168 Franklin av

Stevenson W Louis Jr dyer Kerr Bleaching & Finishing Wks r 168 Franklin av
Steward Toy © r 166 Tournament
Stewart Anna M r 73 N Georgia av
Stewart Bianche tchr Concord High Sch r 73 N Georgia av
Stewart Donald P (Haley) 2 plant wkr Concord Tel Co h 198 S Spring
Stewart Dora B siswn Belk's Dept Store r 56 W Corbin
Stewart Erskine (Beatrice) projectionist Pastime Theatre mus tchr 182 S Union r same
Stewart Ethel student r 73 N Georgia av
Stewart Frank A © (Nora) 3 chauf h 163 Chestnut
Stewart J P sweeper Locke Cotton Mills Co r 64 St Mary
Stewart John © (Annie L) 2 cook h 86 Cline
Stewart Jos C (Bonnie) 4 overseer Cannon Mills Co h 243 McGill
Stewart Lessie (wid S F) 1 Ⓗ weaver Cannon Mills Co h 155 Franklin av
Stewart Lillian tchr Concord High Sch r 73 N Georgia av
Stewart Louise sten Cannon Mills Co r 73 N Georgia av
Stewart Walter E (Ada) Ⓗ (Pastime Theatre) h 73 N Georgia av
Stewart Wm A (Edna) 2 Ⓗ carp h 198 Cannon
Stillwell Lillie Mrs seamer Willis Hosiery Mill r 206 Academy
Stillwell Thos mgr Hinson's Economy Store r 63 W Depot
Stimson H E Rev pastor Westford Methodist Ch r Charlotte rd RD 1
Stimson Idelle (Mrs J W) spinner Cannon Mills Co r 61 Robinson
Stimson J Eug (Mabel) warper Cannon Mills Co h 64 Robinson
Stimson J Worth (Idelle) 1 carder Cannon Mills Co h 61 Robinson
Stinebeck Lucius C (Margt E) r 21 Academy
Stinson E M © tchr Barber-Scotia College r same
Stinson R Carroll (Emma Y) 2 Ⓗ firemn City Fire Dept h 88 E Depot
Stirewalt Albert J gate kpr Cannon Mills Co h 76 Railroad av
Stirewalt Jacob (Mary W) Ⓗ trav sismn h 203 S Union
Stirewalt Nannie T (Mrs R L) winder Brown Mfg Co r 501 White (Brown Mills)
Stirewalt Robt L (Nannie T) spare hand Brown Mfg Co h 501 White (Brown Mills)
Stirewalt Vera r 40 N Georgia av
Stirewalt Vernon tex wkr Cannon Mills Co r 143 Freeze
Stith Geo © (Alberta) 4 carp h 202 Mahan
Stitt Mattie © h 77 Cline
Stitt Wm © (Lydia) tex wkr Cannon Mills Co r 334 High
Stogner Jas R (Dessie T) 1 h 153 E Depot
Stogner Linda (wid C S) h 69 Ash
Stogner Luther L fnshr Locke Cotton Mills Co r 69 Ash
Stogner W Louis (Fannie H) 1 tex wkr Hartsell Mills Co h 46 Park av
Stoker Chas R tex wkr r 232 Simpson
Stoker Rose E (wid J D) h 232 Simpson
Stokes Lodge No 32 A F & A M meets 1st Monday 8:00 p m 103 S Union
Stone J Alvin (Tessie L) loom fixer Cannon Mills Co r 289 Kerr
Stone Robt O (Mary S) 2 ship clk Locke Cotton Mills Co h 53 Meadow
Stone Sam O (Addie N) Ⓗ bkpr h 78 Kannapolis rd
Stone Sam O Jr (Mohe J) Ⓗ ofc mgr Concord Knitting Co Inc h 80 Kannapolis rd
Stough Bonnie R (Mrs S M) weaver Brown Mfg Co r 917 New row
Stough Jeanette G (wid John) smstrs Kerr Bleaching & Finishing Wks h 19 Caldwell
Stough Lonnie L (Glenna M) 2 Ⓗ agt Met Life Ins Co h 221 Simpson
Stough Lucille student r 19 Caldwell
Stough Smoot M (Bonnie R) 3 weaver Brown Mfg Co h 917 New row
Stowe H Frank (Sophia E) 1 Ⓗ loom fixer Cannon Mills Co h 446 Allison
Stowe Hughes F Jr weaver Cannon Mills Co r 446 Allison

Stowe M Eliz (wid J W) r 39 Swink (Norcott Mills)
Strange Robt (Arline) tex wkr Cannon Mills Co h 371 S Spring
Stratford Craig W tex wkr Locke Cotton Mills Co r 46 Buffalo
Stratford John W (Lola) 1 h 46 Buffalo
Stricker Loda wrapper Cannon Mills Co h 227 W Depot
Strickland Janie tchr Concord High Sch r Hotel Concord
Strickland Leo slsmn Auto Sup & Repair Co Inc r 82 Grove
Strickland Walter © 1 tex wkr Kerr Bleaching & Finishing Wks h 4 Woodard al
Strider Anna Ⓗ tchr Long Grammar Sch h 119 Cedar
Strider Effie J (wid J W) r 119 Cedar
Stringfellow Anne C Mrs h 131 N Union
Strother Elsie student r 165 S Union
Strother Geo H (Elsie) 3 supt h 165 S Union
**STROUB—SEE ALSO STRUBE**
Stroub Carrie (Mrs D L) spinner Cannon Mills Co r 34 Main (Franklin Mills)
Stroub David L (Carrie) carder Cannon Mills Co h 34 Main (Franklin Mills)
Stroud Mary © r 196 S Crowell
Stroupe Kenneth Y tex wkr Locke Cotton Mills Co r 48 Byrd
Stroupe Revis W student r 48 Byrd
Stroupe Walter N (Ada) 1 clk Rogers Cafe h 48 Byrd
**STRUBE—SEE ALSO STROUB**
Strube Chas S roping layer Cannon Mills Co r 67 Robinson
Strube Ernest (Rose) 1 tex wkr Cannon Mills Co h 27 Main (Franklin Mills)
Strube Ethel brusher Cannon Mills Co r 63 Robinson
Strube Frances r 27 Main (Franklin Mills)
Strube Fred J (Winnie D) 1 weaver Hartsell Mills Co h 66 Main
Strube Jack C (Dollie J) 1 carder Cannon Mills Co r 241 N Union
Strube John (Eunice) 3 frame hand Cannon Mills Co h 48 Robinson
Strube Ralph (Vivian) tex wkr Cannon Mills Co r 70 Railroad av
Strube W E (Louise) 1 tex wkr Cannon Mills Co h 10 Strube
Strube Winnie D (Mrs F J) spinner Cannon Mills Co r 66 Main (Hartsell Mills)
Stuckey John H trav slsmn Cannon Mills Co r Hotel Concord
Studdert Richd S instrument mn State Hwy & Pub Wks Comn r Concord Hotel
Sturgis Thos B (Mata P) Ⓗ h 30 Academy
Suder Beatrice © lndrs 120 Young
Suder Margt © cook r 120 Young
Suder Mary © lndrs h 120 Young
Suggs Ercel S (Mrs J M) boarder Concord Knitting Co Inc r 614 Harris
Suggs J Murray (Ercel S) 2 weaver Cannon Mills Co h 614 Harris
Sullivan Jack slsmn Sterchi Bros Stores Inc r 74 N Crowell
Sullivan Lizzie H (wid W H) r 311 Liberty
**SULLIVAN ROBT L, Mgr Charles Store Co, r 97 W Depot—Tel 557**
Sullivan Walter H (Ada) installer Concord Tel Co h 250 N Church
Sumler Wm © tex wkr Brown Mfg Co r 241 Hill Top av
Sumlin Jas © (Elmeater) 2 tex wkr r 119 S Crowell
Sumlin John © (Odessa) 4 lab WPA h 59 Charlotte hwy
Sumlin Lillian © r 119 S Crowell
Sumlin Robt L © r 61 Charlotte hwy
Sumlin Viola © 1 r 119 S Crowell
Summerall Lucile r 157 Patterson av
Summerell Clarence L (Doris H) 3 tex wkr Cannon Mills Co h 214 Vance
Summerell Claude L (Martha B) 3 h 120 St Charles
Summerell John W rope hauler Locke Cotton Mills Co r 120 St Charles
Summerell Lucy r 120 St Charles
Summers Effie J (Mrs J H) warper Cannon Mills Co r 64 4th

Summers Erbert S Rev (Beulah) pastor First Baptist Ch h 47 N Spring
Summers John H (Effie J) 1 pntr h 64 4th
Summers Scott sports writer The Herald Observer r 47 N Spring
Super Service Station (John D Moose) 4 S Church
Surner Amelia (wid Chas) Ⓗ h 205 Elm
Surner Chas knotter Cannon Mills Co r 278 Kerr
Surratt J Clayton (Mary E) 2 card grinder Locke Cotton Mills Co h 267 Smart
Suther Addie (wid Mack) Ⓗ hlpr Marvin R Suther h 52 E Marsh
Suther Conley L (Jack) 2 loom fixer Cannon Mills Co h 253 Misenheimer av
Suther Dorothy fnshr Willis Hosiery Mills r 233 Vance
Suther Eliza (wid E A) r 46 N Valley
Suther Irene sch tchr r 174 N Church
Suther Jack (Mrs C L) smash hand Cannon Mills Co r 253 Misenheimer av
Suther Jennie (wid L P) Ⓗ h 233 Vance
Suther John H (Ida L) 3 Ⓗ bkpr Cannon Mills Co h 74 Brumley
Suther John M (Mary B) ship clk Willis Hosiery Mills r 233 Vance
Suther Josie G (Victoria D) Ⓗ h 269 N Church
Suther Kathleen ofc clk Cannon Mills Co r 40 N Georgia av
Suther Lawrence clk Cabarrus Drug Co r 58 E Marsh
Suther Marvin R (Mary B) Ⓗ toy mfr 174 N Church h same
Suther Mary B (Mrs J M) smstrs Cannon Mills Co r 233 Vance
Suther Mildred C bkpr Concord Tel Co r 67 E Depot
Suther S Esther (wid S E) Ⓗ h 67 E Depot
Suther Sarah J r 186 Virginia av
Suther Shirley M Ⓗ barber Hotel Barber Shop h 40 N Georgia av
Suther Victor Y Ⓗ h 158 N Church
Suther Wm A (Mattie M) Ⓗ fnshr Cannon Mills Co h 58 E Marsh
Suther Wm A Y (Helen F) 2 asst mgr Pastime Theatre h 300 Vance
Sutherland Jack L reprmn Sterchi Bros Stores Inc r 189 Moore
Sutherland Susie (wid Jack) 3 h 189 Moore
Sutton Floyd J (Inez) 3 auto mech h 6 Charlotte hwy
Sutton M B © tchr Barber-Scotia College r same
Swagger Hattie © 3 maid h 90 Cline
Swaringen Grace tex wkr r 474 N Church
Swaringen Harrison B (Margt L) Ⓗ weaver Cannon Mills Co h 61 Meadow
Swaringen J Elmer tex wkr r 474 N Church
Swaringen Julia G (wid H S) 2 Ⓗ h 474 N Church
Swaringen Luther L brklyr r 474 N Church
Swaringen Marshall B (Lola C) Ⓗ oiler Locke Cotton Mills Co h 156 Simpson
Swaringen Marvin D (Mary F) 5 Ⓗ pntr h 41 Buffalo
Swaringen Oliver A (Flora E) Ⓗ (Cabarrus Cash Gro Co) sec-treas Quality Serv Stores h 25 Grove
Swaringen Thelma r 474 N Church
Swarington Evelyn student r 25 Grove
Swearingen Crowell H (Bell S) 3 pkr Kerr Bleaching & Finishing Wks h 35 Caldwell
Swearingen J P clk Cline's Pharm r 35 Caldwell
Sweatt A Eug clk Gibson Grill r 692 Harris
Sweatt Alf L (Jessie F) 2 tex wkr Locke Cotton Mills Co h 692 Harris
Sweatt J Louise student r 692 Harris
**SWINK CALEB W, Pres Concord Perpetual Building & Loan Assn, V-Pres Cabarrus Bank & Trust Co, V-Pres White-Parks Mills Co, r 62 W Depot—Tel 417**
Swink Carlisle C slsmn Star Candy Co r 9 S Church
Swink Elbert F slsmn F M Youngblood & Co r 9 Church
**SWINK EMILY P MRS (Pounds Coal Co) res China Grove, N C**
Swink Gladys asst librarian Concord Pub Library r 9 S Church

Swink Margt opr Concord Tel Co r 9 S Church
Swink Ona (wid H F) Ⓗ h 9 S Church
Swink Willene asst librarian Concord Pub Library r 9 S Church
Swinson Mary tex wkr Cannon Mills Co r 179 Franklin av
Swinson Walter E (Myrtle E) dist mgr R J Reynolds Tob Co r 67 E Depot
Switzer Geo © butler r 156 Chestnut
Sykes Hallie tchr Concord High Sch r 135 Beech

**T TO FIND A NAME YOU MUST KNOW HOW TO SPELL IT**

Tabor Mary L tchr Concord High Sch r 101 Cedar
Tadlock Anna (wid Doss) r 404 Kerr
Tadlock Crawford P (Annie M) 5 weaver Hartsell Mills Co h 6 Oak
Tadlock Edw D (Mozelle L) tex wkr Cannon Mills Co h 404 Kerr
Tadlock Mozelle L (Mrs E D) spooler Cannon Mills Co r 404 Kerr
Talbert Adelaide waitress r 53 Edgewood av
Talbert Clara (Mrs Richd) slswn J C Penney Co Inc r 309 S Spring
Talbert Dallas B (Grace H) 2 Ⓗ firemn City Fire Dept h 193 McGill
Talbert Dock tex wkr Locke Cotton Mills Co r 311 W Depot
Talbert Dorothy solr r 53 Edgewood av
Talbert Dixon V clk Lippard & Barrier r RD 1
Talbert E Gary shop formn Earl Johnson Inc r 64 N Valley
Talbert Grace H (Mrs D B) clk City Light & Water Dept r 193 McGill
Talbert Helen tex wkr Cannon Mills Co r 289 W Depot
Talbert J Clifford (Jennie B) tex wkr Locke Cotton Mills r 26 Swink (Hartsell Mills)
Talbert Jas B student r 289 W Depot
Talbert Jas M (Bertie) 2 Ⓗ plant supt Cannon Mills Co h 289 W Depot
Talbert Jessie M slswn F W Woolworth Co r RD 1
Talbert John © hlpr Chas H Foil
Talbert John H (Isabelle S) tex wkr Brown Mfg Co r 305 Swink
Talbert Maude sten County Health Dept r RD 1
Talbert Richd (Clara) 1 h 309 S Spring
Talbert Robt emp Cannon Mills Co r 229 Franklin av
Talbert Sirona (wid R H) Ⓗ h 222 Franklin av
Talbert Wm H agt The Life Ins Co of Va r RD 1
Talbert Wm T student r 289 W Depot
**TALBOT FURNITURE CO, Walter L Talbot Mgr, 82 S Union—Tel 351 (See front supplement cover)**
Talbot Versie (Mrs W R) nurse 53 Winecoff r same
**TALBOT WALTER L Ⓗ Mgr Talbot Furniture Co, h 375 N Church—Tel 920-R**
Talbot Walton R (Versie) 1 tex wkr Cannon Mills Co h 53 Winecoff
Tallent Alf r 227 Young
Tallent J Richd (Maude) 2 spinner Cannon Mills Co h 227 Young
Tallent John sweeper Cannon Mills Co r 82 Skipwith
Tallent Lillie M Mrs r 227 Young
Tallent Martin L (Elsie) 5 elev opr Cannon Mills Co h 82 Skipwith
Tallent Maude (Mrs J R) spinner Cannon Mills Co r 227 Young
Talley Maggie r 184 Cedar
Tally Bertha E (Mrs J L) warper Cannon Mills Co r 540 Harris
Tally Eunice E (Mrs M W) winder Cannon Mills Co r 507 Harris
Tally Jesse L (Bertha E) clk John Flowe r 540 Harris
Tally Mary E student r 507 Harris

Tally Mary H (wid R M) Ⓗ h 540 Harris
Tally Michl W (Eunice E) 3 slasher hand Cannon Mills Co h 507 Harris
Talvert Newton F (Ollie) Ⓗ knitter Hoover Hosiery Co h 24 N Valley
Talvert Newton F Jr student r 24 N Valley
Tarlton Beatrice tex wkr Cannon Mills Co r 110 Meadow
Tarlton Billie tex wkr Cannon Mills Co r 110 Meadow
Tarlton Gilbert (Lois) mech r 110 Freeze
Tarlton Helen student r 110 Meadow
Tarlton Lois (Mrs Gilbert) tex wkr Cannon Mills Co r 110 Freeze
Tarlton Mildred tex wkr Cannon Mills Co r 110 Meadow
Tarlton Miranda B (wid N G) 1 Ⓗ h 110 Meadow
Tate C Garren (Lillie B) 3 h 42 W Corbin
Taxi Station (Hoke G Lincoln, T Preston Verble) taxicab serv 20 N Union
Taylor Cecella sten Cannon Mills Co r Hotel Concord
Taylor Clarence Z (Maggie Y) 5 carder Cannon Mills Co h 5 Greene
Taylor Claude M (Corrie E) twister Cannon Mills Co h 418 Harris
Taylor Corrie winder Cannon Mills Co r 418 Harris
Taylor Doris winder Cannon Mills Co r 3 1st (Norcott Mills)
Taylor Earl (Evelyn F) carder Cannon Mills Co r 157 Cedar
Taylor Edna slswn Robinson's r 115 W Corbin
Taylor Eva sten Cannon Mills Co r Hotel Concord
Taylor Evelyn F (Mrs Earl) folder Kerr Bleaching & Finishing Wks r 157 Cedar
Taylor Geo © (Sophie) gdnr h 345 High
Taylor Hall C (Sallie E) meat ctr C H Barrier & Son h 115 W Corbin
Taylor Hattie Mrs looper Willis Hosiery Mills r 37 Bell av
Taylor Howard baker Concord Bakery r 80 W Corbin
Taylor J Harry tex wkr Cannon Mills Co r 105 Brumley
Taylor J Romie (Iva) mech Eubanks Bros h Oak Grove
Taylor J Vernon clk C H Barrier & Son r 115 W Corbin
Taylor Jack knitter Hoover Hosiery Co r 168 W Depot
Taylor John H (Viola) slsmn Eubanks Bros r Oak Grove
Taylor Judson baker Concord Bakery r 80 W Corbin
Taylor Lizzie © r 345 High
Taylor M Louise tex wkr Concord Knitting Co Inc r 105 Brumley
Taylor Maggie L Ⓗ opr Concord Tel Co h 105 Brumley
Taylor Mamie © sch tchr r 259 Edwards
Taylor Martha winder Cannon Mills Co r 3 1st
Taylor Mary B r 105 Brumley
Taylor Millard E (Annie M) 1 frame hand Cannon Mills Co r 5 Greene
Taylor Ottie A (wid W A) r 500 White (Brown Mills)
Taylor Ralph H Rev (Violet M) 1 pastor Harmony Methodist Ch h 500 White (Brown Mills
Taylor Romie mech Eubanks Bros r Oak Grove
Taylor Rosie (Mrs T A) tex wkr Cannon Mills Co r 3 1st
Taylor Thos A (Rosie) 2 tex wkr Cannon Mills Co h 3 1st
Taylor Wm r 5 Greene
Taylor Wm T (Ruby E) 1 doffer Cannon Mills Co h 170 Cannon
Taylor Wilma r 5 Greene
Tedder Olin J (Annie) draw hand White-Parks Mills Co h 170 Smith
Teeter Bertha B (wid C E) 1 nurse 190 Kerr h same
Teeter Chas J (Mamie) oiler Cannon Mills Co h 55 N Powder
Teeter Elsie M (Mrs S E) spooler Cannon Mills Co r 257 Franklin av
Teeter Jas © (Beatrice) trk dr Sou Cotton Oil Co h 62 S Georgia av
Teeter Kathleen spooler Cannon Mills Co r 10 Office
Teeter Mamie (Mrs C J) spooler Cannon Mills Co r 55 N Powder

Teeter Margt r 193 Odell
Teeter Newton B (M Esther) Ⓗ auto pntr 494 Harris h same
Teeter Robble E (wid N T) r 196 Simpson
Teeter Saml E (Elsie M) 3 loom fixer Cannon Mills Co h 257 Franklin av
Temple Eliz Four Square Gospel Church 376-80 N Church
Tenner Alberta © dom r Archibald nr Tarlton
Terry Annie M r 308 Swink
Terry Beulah r 308 Swink
Terry Jack N (Nora A) 1 frame hand Brown Mfg Co h 308 Swink
Terry Madeline student r 49 Byrd
Terry Malda (wid Frank) 2 mender Willis Hosiery Mill h 49 Byrd
Terry W B (Pauline) 1 tex wkr Brown Mfg Co r 81 Sunderland rd
Tetterton Eula M Mrs smstrs WPA r RD 2 Kannapolis rd
Texas Co The W Jos Holding dstbtr bulk plant W Depot at Sou Ry tracks
**TEXTILE SALES CORP, Thos H Webb Pres, Clifton W Byrd Sec-Treas, Textile Supplies, 8-10 Morris Bldg—Tel 988**
Tharpe Spencer B reprmn Kidd- Frix Mus & Stationery Co Inc r 168 W Depot
Thomas Amanda (Mrs Robt) spinner Cannon Mills Co r 248 W Depot
Thomas Annie © Ⓗ h 131-33 S Georgia av
Thomas Annie (Mrs H S) liner Locke Cotton Mills Co r 61 Ash
Thomas Annie (Mrs Hurley) tex wkr Buffalo Mill r 37 Lee
Thomas Arth W slsmn Earl Johnson Inc r 431 S Union
Thomas Atlanta © maid r 256 Lincoln
Thomas Augusta © r 256 Lincoln
Thomas Bessie (wid C E) 1 h 90 Cemetery
Thomas Brown © lab State Hwy & Pub Wks Comn r 330 Broad
Thomas Chas D (Lillie M) 2 tex wkr Brown Mfg Co h 15 Grace
Thomas Coleman tex wkr Cannon Mills Co r 90 Cemetery
Thomas Della (Mrs Lee) weaver Cannon Mills Co r 255 Cedar
Thomas Elma © cook r 133 S Crowell
Thomas Elvie A Mrs h 251 Franklin av
Thomas Ernest (Gladys) 3 emp Cannon Mills Co h 191 Cedar
Thomas Flora © tex wkr Brown Mfg Co h 256 Lincoln
Thomas Grover C (Minnie H) 5 carder Cannon Mills Co h 149 Duval
Thomas Helen V r 474 Allison
Thomas Henry S (Annie) tex wkr Locke Cotton Mills Co r 61 Ash
Thomas Hurley (Annie) 1 mech Hartsell Mills Co h 37 Lee
Thomas J Brack © (Daisy) clnr Five Point Clnrs r 43 Young
Thomas J Cliff (Ada I) 4 Ⓗ tex wkr Cannon Mills Co h 474 Allison
Thomas Jas A (Ruth O) 2 overseer Brown Mfg Co h 528 White (Brown Mills)
Thomas Jas B tex wkr Cannon Mills Co r 474 Allison
Thomas Jas F barber r 448 S Union
Thomas Jas W (Nettie L) tex wkr Cannon Mills Co r 61 Ash
Thomas Jesse (Ollie) 3 tex wkr Locke Cotton Mills Co h 106 Mary
Thomas John © jan Long Grammar Sch r Shankletown
Thomas John H (Viola E) 6 fixer Cannon Mills Co h 189 Smith
Thomas Labon tex wkr Cannon Mills Co r 90 Cemetery
Thomas Lee (Della) weaver Cannon Mills Co h 255 Cedar
Thomas Litha © r 260 Lincoln
Thomas Louise student r 90 Cemetery
Thomas Mary (wid Jos) 3 h 61 Ash
Thomas Nettie L (Mrs J W) pairer Willis Hosiery Mills r 61 Ash
Thomas Philmore (Edith) weaver Cannon Mills Co r 251 Franklin av
Thomas Robt (Amanda) tex wkr Cannon Mills Co h 248 W Depot
Thomas Roy B (Selma L) tex wkr Locke Cotton Mills Co h 286 Houston

Thomas Selma L (Mrs R B) looper Concord Knitting Co r 286 Houston
Thomas Seymore (Rosa B) weaver Cannon Mills Co r 251 Franklin av
Thomas Viola E (Mrs J H) spinner Cannon Mills Co r 189 Smith
Thomas W Preston © mgr Five Point Clnrs r 275 Edwards
Thompson Aaron © r 13 Church (Silver Hill)
Thompson Annie (Mrs S A) spinner Cannon Mills Co r 290 Bay
Thompson Arth (Beulah B) 7 doffer Cannon Mills Co h 39 Caldwell
Thompson Beulah B (Mrs Arth) spinner Cannon Mills Co r 39 Caldwell
Thompson Billie tchr Hartsell High Sch r 172 N Union
Thompson Brady clk USPO r 39 Caldwell
Thompson Britton © student r 59 Cline
Thompson Carrie (wid C F) h 181 Cedar
Thompson Chas A (Esther J) 1 tex wkr Cannon Mills Co h 36 3d
Thompson Chassie © 1 cook r 296 High
Thompson Claude © r 59 Cline
Thompson Clifford M (Elnora) 1 tex wkr Cannon Mills Co r 36 3d
Thompson Clyde © h 59 Cline
Thompson Clyde F emp Kerr Bleaching & Finishing Wks r 181 Cedar
Thompson David S carder Cannon Mills Co h 191 Smith
Thompson Della r 312 Robbins
Thompson Easter (wid C R) r 191 Smith
Thompson Esther Mrs 1 tex wkr Cannon Mills Co r 40 Kannapolis rd
Thompson Esther J (Mrs C A) tex wkr Cannon Mills Co r 36 3d
Thompson Ethel slswn McClellan Stores Co r 77 Reed
Thompson Eug clk Cline's Pharm r 39 Caldwell
Thompson Feaster © (Cassie) lab Cannon Mills Co h 13 Church (Sliver Hill)
Thompson Genevieve © student r 296 High
Thompson Helen R (Mrs W J) inspr Hoover Hosiery Co r 265 N Church
Thompson J Bright (Lila) clk Henry A Polk r 495 Gibson
Thompson Jas M (Zora B) barber Central Barber Shop r 448 S Union
Thompson Jennie © 5 lndrs The Crystal Lndry h 139 Broad
Thompson June Mrs 2 tex wkr r 282 W Depot
Thompson Lee R student r 17 Old Charlotte hwy
Thompson Lillie B (Mrs W A) winder White-Parks Mills Co r 48 Reed
Thompson Louise H (Mrs Floyd) topper Hoover Hosiery Co r 294 Houston
Thompson Lula (wid Fillmore) spinner Brown Mfg Co h 73 Sunderland rd
Thompson Luther (Sarah) tex wkr Cannon Mills Co h 312 Robbins
Thompson Luther L (Hattie G) 2 warper Cannon Mills Co h 17 Old Charlotte hwy
Thompson M Dommie (Mattie E) 3 sweeper Cannon Mills Co h 495 Gibson
Thompson Mabel © 2 maid r 139 Broad
Thompson Margt slswn McLellan Stores Co r 39 Caldwell
Thompson Marshall r 73 Sunderland rd
Thompson Martin D tex wkr Cannon Mills r 495 Gibson
Thompson May © 2 cook r 139 Broad
Thompson Melvin L tex wkr Cannon Mills Co r 36 3d
Thompson Mildred © 1 r 139 Broad
Thompson Nagie Mrs weaver Cannon Mills Co h 235 Franklin av
Thompson Obie H (Ola M) 1 tex wkr Cannon Mills Co r 104 St Charles
Thompson Ola M (Mrs O H) tex wkr Brown Mill r 104 St Charles
Thompson Paul © porter Southeastern Exp Co r 6 Church (Sliver Hill)
Thompson Paul D (Mae) 2 sewer Kerr Bleaching & Finishing Wks r 181 Cedar
Thompson Pauline winder Concord Knitting Co r 17 Old Charlotte hwy
Thompson Robt C (Kate) (H) mech Brown Mfg Co h 202 Guy
Thompson Roy © (Janie) tex wkr h 10 Phoenix
Thompson Saml A (Annie) 3 emp Brown Mill h 290 Bay

Thompson Sandy © (Bessie) 3 tex wkr h 30 Franklin av (Silver Hill)
Thompson T Earl (H Ellen) 1 mech Earl Johnson Inc h 60 E Corbin
Thompson Thos V (Ruth) 1 tex wkr r 51 Charlotte hwy
Thompson Voger © student r 59 Cline
Thompson Walter A (Lillie B) 2 tex wkr h 48 Reed
Thompson Wm A serv sta atndt r 48 Reed
Thompson Wm C (Maggie L) 1 card grinder White-Parks Mills Co h 77 Reed
Thompson Woodley J (Helen R) barber Jas L Peigler r 265 N Church
Thompson Zora B (Mrs J M) slswn Efird's Dept Store r 448 S Union
Thornburg Liffie sch tchr r 226 Vance
Thornburg Nell L (Mrs Thos) emp Willis Hosiery Mills r 241 Ann
Thornburg Thos (Nell L) 1 emp Cannon Mills Co h 241 Ann
Thornburg W Luther (Laura H) Ⓗ tex wkr Cannon Mills Co h 226 Vance
Thornburg Zebulon B (Ella) Ⓗ sec Auto Sup & Repair Co Inc h 259 S Union
Threadgill Norman R r 20 Douglas av
Threatte C L (Helen) mach opr The Charlotte Coca-Cola Btlg Co r 65 S Church
Thrower Mabelle (wid J L) opr Liberty Street Beauty Nook r 104 N Spring
Tickle C Walter asst mgr Ritchie's Cafe r 136 S Union
Tillett Margt tchr Concord High Sch r Hotel Concord
Tillman U Bryant (Lucille) 1 h 357 S Spring
Tillman Wm © brklyr Danl A McLaurin h 225 Lincoln
Tindley Maggie Mrs r 316 W Corbin
Tolar Dorothy tex wkr Cannon Mills Co r Lafayette av
Tolar Gretchen tex wkr Cannon Mills Co r Lafayette av
Tolar Mittie G r Lafayette av
Tolbert Chas H (Jessie H) 2 doffer Brown Mfg Co h 404 Grace
Tolbert J Henry clk Allen's Cafe r 53 Old Charlotte hwy
Tolbert Jessie H (Mrs C H) spinner Brown Mfg Co r 404 Grace
Tolbert Mamie Mrs tex wkr Locke Cotton Mills Co r 256 W Corbin
Tolbert Phoebe T (wid Geo) spooler Cannon Mills Co h 53 Old Charlotte hwy
Tolbert Velma spooler Cannon Mills Co r 53 Old Charlotte hwy
Tollison Roy N tchr Concord High Sch r 146 N Spring
Toole R Herndon © tchr Logan High Sch r 105 Chestnut
Torrence Buford © (Bernice) 1 chauf r 84 Chestnut
Torrence Jas tex wkr Cannon Mills Co r 269 W Depot
Torrence Leon © carp r 84 Chestnut
Torrence Lucy Mrs r County Home
Torrance Maggie © cook h 84 Chestnut
Torrence Miriam © student r 84 Chestnut
Torrance Wm © butler r 86 Cline
Towell J Lonnie (Nan) 1 Ⓗ slsmn Heilig B Wilkinson h 465 Allison
Towell Nan (Mrs J L) tex wkr Cannon Mills Co r 465 Allison
Towery Eug S (Besse G) ofc mgr Hoover Hosiery Co h 56 N Church
Towery Eug S Jr ofc asst r 56 N Church
Towery Jas A student r 56 N Church
Towery Thelma U emp The Concord Daily Tribune r 56 N Church
Towler Graham S (Grace V) gas ftr Concord & Kannapolis Gas Co h 29 E Corbin apt 2
Townsend Louie © car washer White Auto Co r 95 Young
Trapman Beatrice r 91 Old Charlotte hwy
Trapman Jas M (Kate) 4 brklyr h 91 Old Charlotte hwy
Trapman Jas M Jr tex wkr Cannon Mills Co r 91 Old Charlotte hwy
Trapp Otis © r 39 Young
Traver Pearl looper Concord Knitting Co r 266 N Union
Trexler C Lee (Jean) slsmn r 173 S Union
Trexler Irene nurse 32 White r same

Trexler Jean (Mrs C L) slswn Efird's Dept Store r 173 S Union
Trexler Lee mach opr Brown Mfg Co r 116 Old Charlotte hwy
Trexler Zeb B (Eloise) 2 autos Kannapolis N C h 32 White
Tribune Apartments 107½ S Union
Trinity Reformed Church Rev Hugo C Kellermeyer pastor 36 N Church
Trout Annis S (Mrs R L) mgr Cabarrus Furn Exch r 67 Grove
**TROUT ROBT L (Annis S) 1 (Cabarrus Furniture Exchange) 67 Grove**
Troutman Aubrey G (Lettie M) 1 tex wkr Locke Cotton Mills Co h 44 Muse
Troutman Chas R (Mary C) 1 weaver Cannon Mills Co h 283 Vance
Troutman Clarence E (Lillie K) doffer Cannon Mills Co h 84 American av
Troutman Eliz S (wid H H) nurse 95 Meadow h same
Troutman Francis r 296 Vance
Troutman Frank R ins agt Joe P Fisher r 211 N Spring
Troutman Glenn r 48 Kannapolis rd
Troutman Grover hlpr Sides & Wensil r RD 4
Troutman Hawley B (Nannie L) 2 (H) fuel oil 166 E Corbin h same
Troutman Helen spinner Locke Cotton Mills r 296 Vance
Troutman Henry C (Martha V) tex wkr Cannon Mills Co h 26 Main (Franklin Mills)
Troutman Homer J (Edna) (H) tex wkr Cannon Mills Co h 117 S Powder
Troutman Homer L (Doll) 1 (H) slsmn h 48 Kannapolis rd
Troutman Howard H tex wkr Cannon Mills Co r 95 Meadow
Troutman Inez L slswn Belk's Dept Store r 49 Pearl
Troutman J Hoyle gro 252 Vance r same
Troutman Jas C (Nora) 3 section hand Cannon Mills Co h 46 Robinson
Troutman Jas M (Minnie T) (H) carp h 252 Vance
Troutman John F (Jane) (H) auto wks h 211 N Spring
Troutman Lettie M (Mrs A G) spinner Locke Cotton Mills Co r 44 Muse
Troutman Lillie K (Mrs C E) spinner Cannon Mills Co r 84 American av
Troutman Lonie spinner Locke Cotton Mills Co r 59 St Charles
Troutman Lydia C (wid J A P) h 49 Pearl
Troutman Madeline r 211 N Spring
Troutman Marcus L (Sudie) 1 dentist 305 Cabarrus Bk Bldg res Kannapolis N C
Troutman Martha V (Mrs H C) tex wkr Cannon Mills Co r 26 Main (Franklin Mills)
Troutman Nettie (wid John) 3 (H) tex wkr Cannon Mills Co h 33 2d (Norcott Mills)
Troutman Pauline r 1 Office
Troutman Ray (Irene) tex wkr Cannon Mills Co h 8 1st
Troutman Rufus R (Hattie J) (H) tex wkr Locke Cotton Mills Co h 296 Vance
Troutman Virginia D slswn Belk's Dept Store r 49 Pearl
Troutman W Frank tex wkr Locke Cotton Mills Co r 296 Vance
Troutman White (Myrtle S) (H) tex wkr Concord Knitting Co h 217 Simpson
Troutman Wm F r 59 St Charles
Troutman Wm N emp Cannon Mills Co r 211 N Spring
Trull Annie Mrs r County Home
Trull Annie (Mrs Vernon) spinner Cannon Mills Co r 69 N Valley
Trull Fred (Ruth C) emp Kerr Bleaching & Finishing Wks r 328 Ann
Trull Fred H (Mary E) 1 oiler Brown Mfg Co r 302 W Depot
Trull Georgia (Mrs Jos J) spinner Cannon Mills Co r 287 Bay
Trull Irene (Mrs Jack J) topper Hoover Hosiery Co r 79 N Crowell
Trull Jack J (Irene) 1 loom fixer Cannon Mills Co h 79 N Crowell
Trull Jas H (Lucille T) 1 tex wkr r 102 Meadow
Trull Jas T (Pansy T) 1 (H) emp City h Lafayette av
Trull Jos (Bessie) 2 tex wkr Locke Cotton Mills Co r 304 N Church
Trull Jos J (Georgia) 6 section hand Cannon Mills Co h 287 Bay
Trull Lessie (Mrs M H) spooler Cannon Mills Co r 302 W Depot
Trull Marion H (Lessie) section mn Cannon Mills Co h 302 W Depot

Trull Marvin J (Nettie) fixer Cannon Mills Co h 47 Pine
Trull Mary E (Mrs F H) spinner Cannon Mills Co r 302 W Depot
Trull Nadine student r Lafayette av
Trull Nettie (Mrs M J) wrapper Cannon Mills Co r 47 Pine
Trull R Glenn (Maxine) barber Central Barber Shop r 124 Meadow
Trull R Treece tex wkr Cannon Mills Co r 102 Meadow
Trull Raymond C (Vergie M) r 102 Meadow
Trull S Allen (Leah C) 1 tex wkr Brown Mfg Co h 200 Shotgun row
Trull Saml r County Home
Trull Sidney H (Rena L) Ⓗ wood 38 Sunderland rd h same
Trull Vernon (Annie) second hand Cannon Mills Co r 69 N Valley
Trull W Crawford (Grace W) 3 tex wkr Brown Mfg Co h 318 Swink
Tucker Addie (wid W D) h 344 Charlotte hwy
Tucker Anne tex wkr Cannon Mills Co r 304 Charlotte hwy
Tucker Archie tex wkr Cannon Mills Co r 358 Kerr
Tucker Burton A (Beulah) mstr mech Hartsell Mills Co h 26 Charlotte hwy
Tucker Clay r 176 McGill
Tucker Clyde r 26 Charlotte hwy
Tucker Curtic L (Ruth K) carder Cannon Mills Co h 45 Robinson
Tucker Danl W h 135 S Spring
Tucker David M 1 Ⓗ h 175 Duval
Tucker Edith E winder Cannon Mills Co r 235 Old Charlotte hwy
Tucker Ellen H (wid L T) r 95 Reed
Tucker Emma (wid J W) 1 Ⓗ h 238 Elm
**TUCKER EPHRAIM C (Jessie A) 2 (Cabarrus Drug Co) r 135 S Spring—Tel 401**
Tucker Ernest E (Lucy W) asst mgr Flowe & White Gin Co h 235 Old Charlotte hwy
Tucker Fred weaver Cannon Mills Co r 27 Charlotte hwy
Tucker Floyd (Louise) 2 weaver Hartsell Mills Co h 97 Charlotte hwy
Tucker Hallie M student r 235 Old Charlotte hwy
Tucker J Elbert tmkpr Cannon Mills Co r 344 Charlotte hwy
Tucker J Fred (Victoria) 4 fnshr Cannon Mills Co h 2 Oak
Tucker Jennie Mrs 3 spinner Hartsell Mills Co r 78 Franklin av (Hartsell Mills)
Tucker Jesse T atndt Round Knob Serv Sta r 238 Elm
Tucker John A tex wkr Cannon Mills Co r 238 Elm
Tucker John H mach Cannon Mills Co r 358 Kerr
Tucker Jos M r 175 Duval
Tucker Lena M bkpr Cabarrus Drug Co r 135 S Spring
Tucker Louise (Mrs Floyd) weaver Hartsell Mills Co r 97 Charlotte hwy
Tucker Lucy M (Mrs E E) smstrs Cannon Mills Co r 235 Old Charlotte hwy
Tucker May C (Mrs S L) tex wkr Cannon Mills Co r 176 McGill
Tucker Millard (Lizzie) 4 trk dr r 58 Winecoff
Tucker Mollie G (wid T E) r 127 S Spring
Tucker Nan sten Hoover Hosiery Co r 344 Charlotte hwy
Tucker Ruth K (Mrs C L) spinner Cannon Mills Co r 45 Robinson
Tucker Saml L (May C) 1 (Tucker Serv Sta) h 176 McGill
Tucker Sarah student r 358 Kerr
Tucker Service Station (Saml L Tucker) 24-26 Kannapolis rd
Tucker Timothy W (Snowdie) weaver Cannon Mills Co h 250 Franklin av
Tucker Wilburn E carp r 235 Old Charlotte hwy
Turner Adam A (Ella) emp Cannon Mills Co h 196 Cedar
Turner Alonzo © emp Concord Hotel r 188 Lincoln
Turner Annie © cook r 105 Young
Turner Bessie R slswn McLellan Stores Co r 48 Bell av
Turner Chas L (Iretta B) 1 doffer Cannon Mills Co h 182 Kerr
Turner Daisy © Ⓗ cook h 188 Lincoln

Turner Della T (wid A M) Ⓗ cash Concord Finance Co h 246 N Church

Turner Edwin W collr Johnston Furn Co r 427 S Spring

Turner Elwood C (Eliz) 1 h 410 S Union

Turner Frances © smstrs WPA h 53 Young

**TURNER H (Kathleen M) Store Mgr W H Leonard Jr h 107½ S Union apt 5**

Turner Idelle (Mrs L F) winder Locke Cotton Mills Co r 28 Peachtree

Turner Iretta B (Mrs C L) inspr Cannon Mills Co r 182 Kerr

Turner J Adam (Lottie) mgr Carolina Serv Sta No 4 r RD 2

Turner J Clay (Flora H) 5 Ⓗ loom fixer Cannon Mills Co h 26 Greene

Turner Jas C barber Walter L Felker 348 W Corbin

Turner L Shuford (Bertha) 3 doffer Cannon Mills Co h 297 String

Turner Leonard F (Idelle) 3 tex wkr Locke Cotton Mills Co h 28 Peachtree

Turner Melton tex wkr Hoover Hosiery Co r 427 S Spring

Turner Novella (Mrs W H) emp Cannon Mills Co r 179 Franklin av

Turner Odell sweeper Cannon Mills Co r 196 Cedar

Turner Wm H (Novella) 3 emp Cannon Mills Co h 179 Franklin av

Tyler Ethel © cook h 326 Broad

Tyler May B © maid h 95 Broad

Tyler Sanders © r 276 (11) Hill Top av

Tyson Nancy opr Sally's Beauty Salon r 582 S Spring

**U TO FIND A NAME YOU MUST KNOW HOW TO SPELL IT**

Umberger Olive T (Lillie M) 1 Ⓗ farmer h 418 N Church

Underwood Annie C Mrs weaver Locke Cotton Mills Co r 937 New row

Underwood Creasie M Mrs 1 r 318 Robbins

Underwood Ralph L (Nannie) 5 (Cochran & Underwood) h 108 S Powder

**UNITED STATES GOVERNMENT**

National Youth Administration Maude Brown supvr Court House

**POST OFFICE, Brevard E Harris Postmaster, Sanford S Neal Asst Postmaster, 110 S Union—Tel 26**

Re-settlement Administration J Dwight Morrison county supvr 19 S Church

Works Progress Administration book mending rm Edgewood av nr Church sewing rms 19 S Church, 257 W Depot, 225 and 233 N Spring

United Textile Workers Local No 1902 meets 38 S Union

Untz Gertrude S (wid H C) Ⓗ h 109 Academy

Untz Harry grader Kerr Bleaching & Finishing Wks r 159 Franklin av

Upright Banna B (wid ML) Ⓗ h 357 Kerr

Upright Meta (wid Wm) Ⓗ spinner Cannon Mills Co h 495 Harris

Ury Brisker T © (Lottie B) 1 Ⓗ lab h 62 Coleman's al

Ussery Hallie waitress Ritchie's Cafe r 89 Franklin av

Utley Annie B (wid H T) Ⓗ h 212 N Church

Utley Jas J trk dr W B Ward Co Inc r 212 N Church

Utley Reuben C (Ruth G) 1 compositor The Concord Daily Tribune h 19 Douglas av

Utly Robt H (Ruby) 2 Ⓗ formn Kerr Bleaching & Finishing Wks h 180 Vance

Valintino Micholas asst steward Hotel Concord r same

Vance Margt J (wid H Y) Ⓗ h 238 N Union

Vanderburg Dock hlpr Earl Johnson Inc r RD 4

Vanderburg Melvin hlpr Johnston Furn Co r RD 4

Van Hoy Adam C (Josie) 2 formn Kerr Bleaching & Finishing Wks r 646 Harris

Van Ness Jas H (Grace M) 1 mgr The Charlotte Coca-Cola Btlg Co h 111 N Spring

Van Pelt Chas H tie hand Cannon Mills Co r 56 N Valley

Van Pelt Poncy G (Mrs Saml) spinner Cannon Mills Co r 220 Ervin

Van Pelt Saml (Poncy G) 2 emp Cannon Mills Co h 220 Ervin

Varner Evin C trk dr r 19 S Gold

Varner Hal W (Mae M) slsmn Reid Mtr Co Inc r 89 E Corbin

Varner Harper H (M Pauline) Ⓗ draymn Cochran & Underwood h 313 Aycock

Varner Louis C boarder Hoover Hosiery Co r 47 N Crowell

Varner Mary seamer Concord Knitting Co Inc r 47 N Crowell

Varner Minton S (Della) slsmn The L B Price Mercantile Co h 47 N Crowell

Vass Frank R (Julia E) cred mgr Johnston Furn Co r 20 Bell av

Vaughn Jas A (Ethelene B) 5 tex wkr Cannon Mills Co h 241 Simpson

Verble Alma student r 401 Kerr

Verble Cary M tex wkr Cannon Mills Co r 401 Kerr

Verble Chas L (Musette) 3 gro h 300 Charlotte hwy

Verble Fannie (Mrs T P) tex wkr r 210 (96) Charlotte hwy

Verble Flora Mrs Ⓗ tex wkr h 208 Charlotte hwy

Verble J Robt (Eula K) beamer Brown Mfg Co h 324 Vance

Verble Jos S (Mary J) 2 tex wkr Cannon Mills Co h 401 Kerr

Verble Lawrence O tex wkr Cannon Mills Co r 401 Kerr

Verble Liddie M (Mrs M L) spinner Cannon Mills Co r 30 Main (Franklin Mills)

Verble Marvin L (Liddie M) 4 doffer Cannon Mills Co h 30 Main (Franklin Mills)

Verble Maybelle H Mrs 1 spinner Cannon Mills Co r 5 Morris

Verble Ralph weaver Hartsell Mills Co r 208 Charlotte hwy

Verble T Preston (Fannie ) 2 (Taxi Sta) h 201 (96) Charlotte hwy

Vick's Lunch (Nicholas E Hobeika) 9 Means

**VINES ELDRIDGE E (Connie) 1 Asst Mgr Metropolitan life Insurance Co, h 101 Cedar Tel 834-W**

Viola Alex piano tuner 231 W Depot h same

Viola Geo (Blanche B) 2 tex wkr Cannon Mills Co h 57 Creswell

Vogler Geo N (Wilma) 2 weaver Brown Mfg Co h 34 N Powder

Vogler Paul emp Brown Mfg Co r 34 N Powder

Vogler Wilma (Mrs G N) weaver Brown Mfg Co r 34 N Powder

Vogler Woodrow r 34 N Powder

Voncannon Albert C (Minnie B) frame hand Cannon Mills Co r 227 W Depot

Voncannon Minnie B (Mrs A C) seamer Penn-Carol Hosiery Mills r 227 W Depot

Waddell Beatrice nurse The Concord Hosp r same
Waddell Branch F (Dora A) gro 336 N Church r RD 2
Waddell Clyde W clk Branch F Waddell r RD 2
Weddell Edna tex wkr Cannon Mills Co r 343 Vance
Waddell Gilford T (Ida L B) 3 Ⓗ carp h 343 Vance
Waddell Gilford T Jr carp r 343 Vance
Waddell Jas J (Lillie I) Ⓗ weaver Brown Mfg Co h 307 Liberty
Waddell Paul F (Virginia M) 1 clk Branch F Waddell h 365 Houston
Waddell Ralph D (Lula M) 3 Ⓗ (Waddell's Cash Gro) h 35 Douglas
Waddell Ruth tmkpr Kerr Bleaching & Finishing Wks r 343 Vance
Waddell Sallie (wid Duncan) r 533 (22) White (Brown Mills)
Waddell's Cash Grocery (Ralph D Waddell) 326 N Church
Wade Benj (Viola) 2 tex wkr Cannon Mills Co h 17 Main (Hartsell Mills)
Wade Graham sweeper Cannon Mills Co r 67 Main (Hartsell Mills)
Wade Homer P (Bernice) card grinder Cannon Mills Co h 59 Robinson
Wade Jesse H (Bessie) 4 formn Cannon Mills Co h 16 Office
Wade Leonard H (Louise F) 3 tex wkr Cannon Mills Co h 24 Main (Hartsell Mills)
Wade Louise F (Mrs L H) spinner Cannon Mills Co r 24 Main (Franklin Mills)
**WADSWORTH CHAS H (Mary Y J) Ⓗ Dentist 404-05 Cabarrus Bank Bldg, h 180 N Union—Tel 3** **(See page 45)**
Wadsworth Essie looper Concord Knitting Co Inc r 8 St Mary
Wadsworth Grace r 8 St Mary
Wadsworth John C Jr (Mace) Ⓗ (Mace's Sandwiches) h 36 White
Wafford Annie (wid W W) r 516 White (Brown Mills)
Wagner H Luther tex wkr Cannon Mills Co r rear 150 W Depot
Wagner Johnson R 2 carp h rear 150 W Depot
Wagner Saml T © jan r 143 Young
Wagoner Berry F (Jennie A) 1 Ⓗ (Starnes-Miller-Parker Co) h 22 Tribune
Wagoner Cosby © (Viola) 4 jan Cabarrus Bk Bldg h 195 Cross
Wagoner Elijah © lab Cannon Mills Co r 18 Church (Silver Hill)
Wagoner Ethel © r 195 Cross
Wagoner Ida © lndrs h 18 Church (Silver Hill)
Wagoner John © (Frances) butler r 208 Princess
Wagoner Julla © r 51 (41) Chestnut
Wagoner Luther © lab Cannon Mills Co r 18 Church (Silver Hill)
Wagoner Oreather © r 195 Cross
Wagoner Wm © (Daisy) lab h 108 S Georgia av
Waiters Wm © farm hand r 133 Charlotte hwy
Wakefield John © (Emeline) 5 lab WPA h 4 (51) Booker
Walden Allee (wid W R) 1 Ⓗ h 598 Gibson
Walders Frances Mrs 1 r 1 Morris
Walker Archie © (Lottie) 1 lab WPA h 190 Broad
Walker Calvin © student r 30 Franklin av (Silver Hill)
Walker Caroline H (Mrs J W) tchr Concord High Sch r 39 W Corbin apt 10
Walker Earl F (Laura B) h 53 W Corbin
Walker Earl H (Eliz H) 2 slsmn h 43 Academy
Walker Edwin J slsmn Cabarrus Creamery Co Inc r 33 Bell av
Walker Eliz bkpr Yorke & Wadsworth Co r 29 E Corbin apt 1
Walker Esla Mrs (Mrs J A Walker Florist) h 29 E Corbin apt 1

Walker Gillette H (Margt P) emp Cannon Mills Co r 66 Edgewood av
Walker Hubert L (Dorothy) tex wkr r 342 S Spring
Walker J A Mrs Florist (Mrs Esla Walker) 92 S Union
Walker J Wesley (Caroline H) mgr Mrs J A Walker Florist h 39 W Corbin apt 10
Walker Jas F (Johnsie M) 2 tex wkr Cannon Mills Co h 487 Gibson
Walker Jas L © (Jennie) 1 plmbrs hlpr h 128 Broad
Walker Jasper S (Hattie C) Ⓗ teleg opr Sou Ry System h 33 Bell av
Walker John W (Lillie W) carder Locke Cotton Mills Co h 98 St Charles
Walker Lloyd © r 282 Broad
Walker M G © tchr Barber-Scotia College r same
Walker Mamie © lndrs r 94 Cline
Walker Margt P (Mrs G H) slswn Charles Stores Co r 66 Edgewood av
Walker Mary J r 65 4th
Walker N L slsmn Belk's Dept Store r 345 S Union
Walker Nettie r 532 Bruton av
Walker Pearl © sch tchr r 156 Chestnut
Walker R Arch (Juanita W) 1 mech h 390 S Spring
Walker Rinie © 1 h 244 Lincoln
Walker Rudolph (Edna B) Ⓗ h 345 S Union
Walker Wm C (Annie L) bkpr E B Grady Plmbg & Heating Dlr h 91 S Spring
Walker Wm L overseer Cannon Mills Co res Kannapolis N C
Walker Woodrow W (F Margt) 1 tex wkr Cannon Mills Co h 490 Gibson
**WALL—SEE ALSO WALLS**
Wall Alice bill clk Cannon Mills Co r 36 N Georgia av
Wall Alice (wid J R) smstrs WPA h 20 Cromwell
Wall Betty C student r 36 N Georgia av
Wall J Howard (F Eliz) 2 pntr h 25 Swink (Norcott Mills)
Wall Jas © (Pearl) lab City Light & Water Dept
Wall Weldon T (Katie B) 1 Ⓗ slsmn h 36 N Georgia av
Wallace Albert © lab WPA r 322 Broad
Wallace Andrew © (Sophie) 2 hlpr Cabarrus Creamery Co Inc r 322 Broad
Wallace Bryce F (Myrtle A) 1 fixer Cannon Mills Co r 204 Odell
Wallace Carrie © 4 lndrs h 322 Broad
Wallace Chas © 4 h 127 Booker
Wallace Chas © student r 212 Lincoln
Wallace Chas Jr © r 127 Booker
Wallace Eleanor student r 150 S Union
Wallace Elvita © maid h 212 Lincoln
Wallace Fred © delmn Cabarrus Cash Gro Co r 322 Broad
Wallace Garfield © (Isabel) cement mixer h 318 Broad
Wallace Grace © cook h 204 Mahan
Wallace H Troy (Ora) 1 Ⓗ slsmn Reid Mtr Co Inc h 416 S Union
Wallace Husie © tex wkr Cannon Mills Co r 127 Booker
Wallace Jas © (Ada) tex wkr h 80 Broad
Wallace John E r 204 Odell
Walker Johnsie M (Mrs J F) tex wkr Cannon Mills Co r 487 Gibson
Wallace Kathleen © r 127 Booker
Wallace Lee © (Mabel) 3 hlpr Chas H Foil r 184 Mehan
Wallace Lester (Beulah P) 4 carp r 304 N Church
Wallace Lizzie (wid John) r 33 3d
Wallace Mary © cook r 127 Booker
Wallace Myrtle A (Mrs B F) spinner Cannon Mills Co r 204 Odell
Wallace Ora (Mrs H T) bkpr John K Patterson & Co r 416 S Union
Wallace Pope © (Mary J) 7 trk dr h 105 S Georgia av
Wallace R V © lab r 322 Broad

Wallace Roberta © maid r 237 Broad
Wallace Silas F (Fannie E) wtchmn Cannon Mills Co h 204 Odell
Wallace Wm M © (Betty L) Ⓗ h 80 Academy
Waller Mary J (wid Thos) Ⓗ h 34 Academy
**WALLS—SEE ALSO WALL**
Walls Bert L r 18 Reed
Walls Geo R (Virginia L) 2 formn light dept City Light & Water Dept h 166 E Depot
Walls Martha L student r 18 Reed
Walsh Ernest F (Kathleen T) 2 weaver Cannon Mills Co h 98 St George
Walter Annie V winder Locke Cotton Mills Co r 346 Houston
Walter Bettie slswn r 230 Glenn
Walter Chas R (Juanita F) 2 Ⓗ printer Roy C Crooks h 343 Aycock
Walter Della r 38 Bell av
Walter Edw L (Fannie E) 1 Ⓗ tex wkr Cannon Mills Co h 346 Houston
Walter Lottie tex wkr h 230 Glenn
Walter Martha student r 38 Bell av
Walter Nannie B (wid J I) Ⓗ h 86 Meadow
Walter Oscar B (Lois) 4 Ⓗ overseer Cannon Mills Co h 38 Bell av
Walter Teslar S r 98 St Charles
Walter Van (Frances) (Auto Glass Shop) res Kannapolis N C
Walter Wm student r 38 Bell av
Walters Bettie r 335 Vance
Walters Earl H r 216 Buffalo
Walters Emanuel W (Belle) 1 tex wkr Cannon Mills Co r 71 E Depot
Walters Frank C (Florence C) 1 trav slsmn h 9 Old Charlotte hwy
Walters Fred M student r 216 Buffalo
Walters Geo L (Margt E) 3 tex wkr Brown Mfg Co h 512 White (Brown Mills)
Walters J Carlbert © (Jerome) 2 mgr Kelsey Funeral Home h 255 Tournament
Walters Jonah W (Rose) slasher hand Kerr Bleaching & Finishing Wks r 198 Odell
Walters Luther (Sarah) sta atndt Augustus C Widenhouse r RD 3
Walters Margt E (Mrs G L) spinner Brown Mfg Co r 512 White (Brown Mills)
Walters Minnie B spinner Brown Mfg Co r 512 White (Brown Mills)
Walters Rose (Mrs J W) spooler Cannon Mills Co r 198 Odell
Walters Saml mech Cannon Mills Co r 24 N Valley
Walters Tildon R tex wkr Locke Cotton Mills Co r 335 Vance
Walters Wm M (Annie M) 1 Ⓗ custodian Concord High Sch h 216 Buffalo
Walthall Robt L (Eliz) carp h 23 Morris Bldg
Walton Helen M student r 138 Beech
Walton Jas (Helen) Ⓗ designer h 138 Beech
Walton Jas Jr knitter Hoover Hosiery Co r 138 Beech
Ward Jas knitter Willis Hosiery Mills r 147 Cedar
Ward Ralph B clk W B Ward Co Inc r 182 S Union
Ward Ray knitter Willis Hosiery Mills r 147 Cedar
**WARD W B CO INC, Wm B Ward Pres-Treas, J Richd Dorton V-Pres, Wholesale Grocers 353 W Corbin—Tel 368**
**WARD WM B (Millicent B) Ⓗ Pres-Treas W B Ward Co Inc, h 182 S Union—Tel 387-R**
Ward Wm B Jr (Ruby) Ⓗ stock clk W B Ward Co Inc h 82 Hillcrest dr
Ward Wylie J (Vernie) 3 blksmith h 147 Cedar
Ware Jesse © r 307 Broad
Ware Wm © lab r 307 Broad
Ware Zettie © (Farrie) 2 farmer r 253 Broad
Warlick Jos R (Jean G) 1 bkpr Sprott Bros Furn Co r 190 Virginia av
Warlick Simon rodmn State Hwy & Pub Wks Comn r 97 W Depot

Warren Alton G (Myrlyn C) tex wkr Cannon Mills Co r 224 N Union
Warren H Cleveland (Ochie) collr Sprott Bros Furn Co h 186 N Spring
Warren J Arth (Annie E) 3 Ⓗ overseer Cannon Mills Co h 88 Kannapolis rd
Warren J Wm tex wkr Cannon Mills Co r 88 Kannapolis rd
Warren Jewel student r 186 N Spring
Warren M Annarah tex wkr Cannon Mills Co r 88 Kannapolis rd
Warren Martha L student r 88 Kannapolis rd
Warren Robt L student r 88 Kannapolis rd
Washington Camp No 20 Patriotic Order Sons of America meets Friday 8:00 p m 38 S Union
Washington Leonard © (Tiny) 6 firemn h 277 Broad
Watkins Chas D (Amy V) Ⓗ (Carolina Serv Sta No 2) h 39 Winecoff
Watkins Mildred © student r 193 Tournament
Watson Emma Mrs 4 spinner Cannon Mills Co h 119 Carolina av
Watson Hester W (wid W L) Ⓗ h 75 Meadow
Watts Jas © (Louise) 2 tex wkr r 118 S Crowell
Watts Minnie © maid h 118 S Crowell
Watts Myrtle A cloth inspr Cannon Mills Co r 95 McGill
Watts Oscar F (A Ezella) Ⓗ tex wkr Kerr Bleaching & Finishing Wks h 250 Liberty
Watts Roy W tex wkr Cannon Mills Co r 95 McGill
Watts Thelma Mrs tchr Hartsell High Sch res Mt Pleasant N C
Watts Wm W (Cath) tex wkr Cannon Mills Co h 95 McGill
**WEAKS—SEE ALSO WEEKS**
Weaks Beulah © 4 maid r 10 Phoenix
Weaks Columbus © r 10 Phoenix
Weaks Haywood © (Georgia) 5 tex wkr h 137 Broad
Weast Clarence tex wkr r 104 Charlotte hwy
Weast Essie (wid J D) r 210 (96) Charlotte hwy
Weast Fred M (Ethel) 3 weaver Hartsell Mills Co h 301 (104) Charlotte hwy
Weatherford W Raymond clk Hotel Concord r same
Weaver Albert B (Mabel B) 1 agt Prudential Ins Co h 51 N Church
Weaver Archie L (Helen G) 1 r 196 Isabell
Weaver Chas (Maude) 3 carder Cannon Mills Co h 142 Cedar
Weaver Chas F (W Pratt) 2 overseer Locke Cotton Mills Co h 83 Buffalo
Weaver Claude tex wkr Cannon Mills Co r 72 Railroad
Weaver Helen winder Locke Cotton Mills Co r 83 Buffalo
Weaver Julius carder Cannon Mills Co r 142 Cedar
Webb Albert S (Meta S) Ⓗ supt City Schs h 42 Bell av
Webb Field Stadium Academy nr Ann
Webb Robin r 23 W Corbin
**WEBB THOS H (Louise R) Ⓗ Pres Textile Sales Corp, V-Pres The Concord National Bank, h 23 W Corbin—Tel 541**
Weddington Brandon L bottle inspr The Charlotte Coca-Cola Btlg Co r 344 Vance
Weddington Claude M carder Locke Cotton Mills Co r 344 Vance
Weddington Ella (wid R F) Ⓗ h 508 S Church
Weddington F Blume (Zenobia) pntr h 22 Douglas av
Weddington Francis Y (Mary L) 1 mech Reid Mtr Co Inc h 133 S Union
Weddington Helen weaver Cannon Mills Co r 344 Vance
**WEDDINGTON LUTHER A (Loula C) Ⓗ (Weddington & Mitchell Funeral Home) h 59 W Depot—Tel 79**
Weddington Luther A Jr student r 59 W Depot
Weddington Robt L (Geneva H) 2 h 96 Meadow
Weddington Robt W (Minnie) 1 pntr r 508 S Church
Weddington Saml A dyer Cannon Mills Co r 59 W Depot
Weddington Saml C (Bertha B) 1 Ⓗ tex wkr Cannon Mills Co h 344 Vance

Weddington Sarah P slswn McLellan Stores Co r 96 Meadow
**WEDDINGTON & MITCHELL FUNERAL HOME, (Luther A Weddington, Naughton J Mitchell) 22 W Corbin—Tel 169 (See front supplement cover)**
Week Floyd © (Bettie) 3 lab h 65 Charlotte hwy
**WEEKS—SEE ALSO WEAKS**
Weeks Jas © r 135 Charlotte hwy
Weeks Jos © (Bertie) 1 lab r 4 Sunderland rd
Weeks Thos © hlpr Thos J Smith r 10 Phoenix
Welch Evelyn r 11 Kannapolis rd
Welch Jane C (wid J H) h 11 Kannapolis rd
Welch L Trexler (Ardie) carp h 254 N Spring
Welch Marshall A tex wkr Cannon Mills Co r 11 Kannapolis rd
Wells Geo F cook Mrs Nettie Lomax r 74 N Crowell
Wensel Geo D (Pearlie M) 4 draw hand Cannon Mills Co h 199 Young
Wensel Pearlie M (Mrs G D) spinner Cannon Mills Co r 199 Young
Wensil Ashlin student r 84 Winecoff
Wensile Chas B (Dora M) 7 h 188 Patterson av
Wensil Cletus D (Velma) furn repr 241 Dorland av h 61 Charlotte hwy
Wensil Cora B r 424 S Spring
Wensil Elmer R (Lorene F) 3 plmbr Sides & Wensil h 199 Simpson
Wensil Harry A (Josie) 1 tex wkr r 84 Winecoff
Wensil Jas H (Cornelia) tex wkr Cannon Mills Co h 84 Winecoff
Wensil Leon R (Bessie M) 5 Ⓗ (Sides & Wensil) h 279 Houston
Wensil Leonard B (Mary E) 3 hlpr Sides & Wensil h 76 Pearl
Wensil Maude spinner Locke Cotton Mills Co r 84 Winecoff
Wensil Pearl J (Laura) 3 weaver Locke Cotton Mills Co h 50 Muse
Wensil Wilbert tex wkr Locke Cotton Mills Co r 50 Muse
Wensil Wm plmbr Sides & Wensil r RD 4
Wentz Carl M (Mamie) 2 Ⓗ pntr h 3 Liberty (City View)
Wesleyan Methodist Church 210 Cedar
West Archie C (Ammy W) h 266 N Church
West Concord Baptist Church Rev Chas R Johnson pastor 50 Bost
West Florence Mrs 2 tex wkr Cannon Mills Co h 435 Allison
West Fred H © student r 10 Church (Silver Hill)
West Jack © (Mary) tex wkr Cannon Mills Co r 6 Church (Silver Hill)
West John r 280 Houston
West Jos (Mamie) 3 weaver Brown Mfg Co h 602 Brown
West Mamie (Mrs Jos) spinner Brown Mfg Co r 602 Brown
West Robt © lab Cannon Mills Co h 10 Church (Silver Hill)
West Robt M (Rosa M) fixer Brown Mfg Co h 280 Houston
West Side Service Station (Tony A Honey) 224 W Depot
West Thelma r 280 Houston
Westbrook Paul L slsmn Talbot Furn Co r S Union extd RD
**WESTERN UNION TELEGRAPH CO, M Virginia Fouche Mgr, 13 N Union—Tels 139 and 521**
Westford Methodist Church Rev H E Stimson pastor 59 Franklin av (Hartsell Mills)
Westminster Presbyterian Church © Rev Hercules Wilson pastor 127 W Depot
What-Not Shop The (N Augustus Archibald) hdw 31 S Church
Wheeler J © tchr Barber-Scotia College r same
Whitaker Edgar M weaver Hartsell Mills Co r 901 New row
Whitaker Geo (May) 3 tex wkr Brown Mfg Co h 71 Sunderland rd
Whitaker Howard S tex wkr Brown Mfg Co r 901 New row
Whitaker J Saml (Lottie E) 5 weaver Brown Mfg Co h 901 New row
Whitaker Jas (Estelle A) tex wkr Hoover Hosiery Co r 241 N Union
Whitaker Jas A (Ausie) 4 framer Cannon Mills Co h 7 1st

Whitaker Oscar (Pansy) foldor Brown Mfg Co r 47 Brown
Whitaker Pansy (Mrs Oscar) tex wkr Brown Mfg Co r 47 Brown
White Ada M folder Kerr Bleaching & Finishing Wks r 145 Franklin av
White Addie sch tchr r 25 Franklin av
White Agnes Ⓗ slswn Efird's Dept Store h 103 Franklin av
White Annie L © student r 136 (139) Chestnut
White Arch H overseer Cannon Mills Co r Jackson Pk RD 1
**WHITE AUTO CO, Henry W Calloway Pres, Elbert F White Sec-Treas, Buick and Pontiac Sales and Service, 54 S Church—Tel 298 (See left top lines)**
White Beatrice © cook r 158 Tournament
White Benj billing clk Locke Cotton Mills Co 396 S Union
White Bros & Jones (S Brady and J Herman White, Paul H Jones) serv sta 59 S Church
White Cath (Mrs W M) opr Concord Tel Co r 65 E Corbin
White Chalmers L (Janie R) Ⓗ trav slsmn h 25 N Georgia av
White Chas W (Grace) 1 tex wkr Locke Cotton Mills Co h 89 Buffalo
**WHITE E FARRELL (Frances) 1 Ⓗ Supt County Welfare Dept, h 69 W Depot—Tel 414-J**
White Edw © (Narcissus) 3 tex wkr Brown Mfg Co h 124 S Crowell
**WHITE ELBERT F (Margie McC) Sec-Treas White Auto Co, h 39 White—Tel 484**
White Ella © 1 cook h 158 Tournament
White Ella © lndrs r 125 S Crowell
White Ellen sten Penn-Carol Hosiery Mills r 25 N Georgia av
White Elnora © maid Dr Jos E Burns r 136 (139) Chestnut
White Estelle C (Mrs J H) wrapper Belk's Dept Store r 69 Edgewood av
White Eug © 1 pntr r 228 Lincoln
White Evelyn © r 124 S Crowell
White Frank © r 253 Broad
White Frank © (Mary) butler h 147 Tournament
White Frank © lab r Silver Hill
White Grace (Mrs C W) spinner Locke Cotton Mills Co r 89 Buffalo
White Grady W (Fannie) second hand Cannon Mills Co h 146 Cedar
White Harriett (wid R A) emp WPA h 104 N Spring
White Hattie Mrs r 178 S Union
White Herman © (Estelle) tex wkr h rear 154 Charlotte hwy
White Ike R agt Pilot Life Ins Co res Kannapolis N C
White Isabel r 25 N Georgia av
White J Herman (Estelle C) Ⓗ (White Bros & Jones) h 69 Edgewood av
White Jas © (Annie) 8 pntr h 136 (139) Chestnut
White Jas © student r 158 Tournament
White Jennie © r 413 Lincoln
White Jennie B (wid A H) (Flowe & White Gin Co) r RD 1
White John M ctr Kerr Bleaching & Finishing Wks r 145 Franklin av
White Laura (wid L H) Ⓗ h 145 Franklin av
White Lou J slswn Belk's Dept Store r 25 Franklin av
White Louis (Lena) 2 tex wkr Cannon Mills Co h 202 Misenheimer av
White Mamie r 3 1st
White Margie McC (Mrs E F) cash W T Grant Co r 39 White
White Mary © 1 h 160 Tournament
White Mary F inspr Cannon Mills Co r 146 Cedar
White May Ⓗ h 25 Franklin av
White May © 3 cook h 296 Broad
White Michl G (Jennie) overseer Kerr Bleaching & Finishing Wks r 226 Franklin av
White Minnie bkpr Ritchie Hdw Co r 103 Franklin av

White-Parks Mills Co W Henry Belk pres, Cabeb W Swink v-pres, Wm W Flowe sec-treas and genl mgr yarn mfrs ofc 303 Cabarrus Bk Bldg plant 35 Reed
White R Benj (Mildred) 2 ship clk Locke Cotton Mills Co h 396 S Union
White Rachael spooler Cannon Mills Co r 222 Franklin av
White Rena © cook r 253 Broad
White Robt A (Arcassie) 1 tex wkr Kerr Bleaching & Finishing Wks h 236 Elm
White Roy L (Ruby L) 1 tex wkr Cannon Mills Co h 89 Cedar
White Ruth student r 222 Franklin av
White S Brady (Sudella) 1 Ⓗ (White Bros & Jones) h 457 S Union
White Sallie © 1 cook h 259 Edwards
White Stokes trav slsmn r 69 W Depot
White Sudella (Mrs S B) asst County Tax Supvr r 457 S Union
White Wm D resident eng State Hwy & Pub Wks Comn r Hotel Concord
White Wm M (Cath R) bldg supt Jackson Training Sch r 65 E Corbin
White Wm P (Atha L) mgr Flowe & White Gin Co r RD 1
White's Bill Place Chas L Safriet mgr fruits 28 S Church
Whitesides John E (Dorothy) Ⓗ trav slsmn h 447 S Union
Whitley Annie M r 87 McGill
Whitley Benj (Reau) 1 carder Cannon Mills Co r 101 McGill
Whitley Blondell E (wid J A) 2 fnshr Cannon Mills Co h 466 Railroad av
Whitley Clinton (Eliz) tex wkr Kerr Bleaching & Finishing Wks r 324 Vance
Whitley Curtis (Viola S) 2 carder Cannon Mills Co r 6 Meadow View
Whitley David M (Alice) 3 Ⓗ wtchmn Sou Ry System h 537 (18) White Brown Mills)
Whitley David M Jr tex wkr Cannon Mills Co r 537 (18) White (Brown Mills)
Whitley Davis L (Viola) 5 Ⓗ barber DeLuxe Barber Shop h 522 Railroad av
Whitley Earl emp City r 314 S Spring
Whitley Ebb M r County Home
Whitley Edith student r 348 Vance
Whitley Effie A (Mrs W R) spinner Cannon Mills Co r 245 Odell
Whitley Ellen r 223 W Corbin
Whitley Essie Mrs r 62 Winecoff
Whitley Eug (Margie) 2 Ⓗ tex wkr Cannon Mills Co h 10 Brown
Whitley Everett L tex wkr Cannon Mills Co r 522 Railroad av
Whitley Geneva tex wkr Cannon Mills Co r 348 Vance
Whitley Geo H (Ila) mstr mech Cannon Mills Co h 206 Guy
Whitley Hamp © (Roselle) r 175 Lincoln
Whitley Henry emp Buffalo Thread Co h 183 N Spring
Whitley Howard E opr Postal Teleg-Cable Co pharm Cline's Pharm r 218 N Union
Whitley Julian K agt Met Life Ins Co res Kannapolis N C
Whitley Julis A (Ruby P) 1 weaver Cannon Mills Co r 238 Kerr
Whitley Leon emp Locke Cotton Mills Co r 183 N Spring
Whitley Lonnie D (Flora L) 3 Ⓗ formn Cannon Mills Co h 411 N Church
Whitley Lou E (wid Henry) r 234 Elm
Whitley Margie (Mrs Eug) winder Locke Cotton Mills Co r 10 Brown
Whitley Mary J (wid B W) spinner White-Parks Mills Co h 87 McGill
Whitley Myrtle tex wkr Cannon Mills Co r 348 Vance
Whitley Robt R F scrubber Cannon Mills Co r 87 McGill
Whitley Silas A (Ella M) 1 emp Cannon Mills Co h 198 Academy
Whitley Virginia M Mrs 2 r 1 Brown
Whitley Wm A (Emma L) 2 Ⓗ carp h 348 Vance
Whitley Wm R (Effie A) 2 Ⓗ emp Cannon Mills Co h 245 Odell
Whitlock B Marvin (Madeline B) Ⓗ sign pntr 86 Buffalo h same
Whitmire Earl © lab Kerr Bleaching & Finishing Wks r 1 Charlotte hwy
Whitmire Edna © 6 Ⓗ lndrs h 1 Charlotte
Whitmire W J © student r 1 Charlotte

Whittington Gladys (Mrs Wm) spinner Cannon Mills Co r 495 Harris
Whittington Grace (Mrs T F) seamer Willis Hosiery Mills r 120 Eudy
Whittington Grady (Margt) 2 carp h 50 Park av
Whittington Jas (Ethel) 1 carder Cannon Mills Co r 69 Railroad av
Whittington Jessie M (Mrs S H) winder Cannon Mills Co r 451 Allison
Whittington John A (Eliz) Ⓗ tex wkr Cannon Mills Co h 50 Winecoff
Whittington Louis (S Gertrude) 2 tex wkr Cannon Mills Co h 47 Sunderland rd
Whittington Margt (Mrs Grady) winder Hartsell Mills Co r 50 Park av
Whittington Patk A tinner r 50 Winecoff
Whittington Richd M sta atndt Augustus C Widenhouse r 50 Winecoff
Whittington Robt L tex wkr Cannon Mills Co r 27 3d
Whittington Ruth E r 27 3d
Whittington Saml H (Jessie M) 6 tex wkr Cannon Mills Co h 451 Allison
Whittington Troy F (Grace) Ⓗ tex wkr Cannon Mills Co h 121 Eudy
Whittington Walter B (Carrie M) 5 framer Cannon Mills Co h 27 3d
Whittington Wm (Gladys) r 495 Harris
Whittington Wm M (Ebie) h 69 Railroad av
Whittington Wm M Jr carder Cannon Mills Co r 69 Railroad av
Whittle Howard H (Edith D) 2 asst sec Hartsell Mills Co h 73 W Corbin
Whytsell M second asst mgr Concord Finance Co r 64 W Depot
Widenhouse Adeline cash Johnston Furn Co r 17 N Crowell
Widenhouse Arth L (Thelma H) 2 agt Pilot Life Ins Co h 222 Glenn
Widenhouse Augustus C (Marie) 2 Ⓗ (Carolina Oil Co) serv sta 12 Charlotte hwy h 143 Cedar
**WIDENHOUSE BAXTER F (Dora C) 1 Ⓗ Chief City Police Department, h 101 Academy—Tel 302-J**
Widenhouse Benson L (Selma T) 1 tex wkr r 197 Simpson
Widenhouse Bertha S (Mrs H J) tex wkr Cannon Mills Co r 163 N Church
Widenhouse Blanche (Mrs Fitz) weaver Cannon Mills Co r 130 Smith
Widenhouse Carl A (Florence) 3 Ⓗ contr h 266 Louise av
Widenhouse Chas W (Carrie S) Ⓗ h 197 Simpson
Widenhouse Chas W (Martha S) 1 weaver Cannon Mills Co r 331 Ann
Widenhouse Clyde ship mgr Kerr Bleaching & Finishing Wks r 17 N Crowell
Widenhouse Danl F (Minnie J) Ⓗ h 233 E Depot
Widenhouse E Adeline (wid W L) Ⓗ h 17 N Crowell
Widenhouse Emma (wid V W) Ⓗ clipper Concord Knitting Co Inc h 65 St Charles
Widenhouse Fitz (Blanche) Ⓗ h 130 Smith
Widenhouse Horace J (Bertha S) (City Limit Serv Sta) h 163 N Church
Widenhouse Hoyle E (Mary D) 2 agt Pilot Life Ins Co h 363 Vance
Widenhouse Jos W (Bessie C) 1 clk Martin L Widenhouse r 123 E Corbin
Widenhouse M Aubrey (Josephine) phys 5-6 Cannon Bldg h 126 Franklin av
Widenhouse Marie (Mrs A C) bkpr Augustus C Widenhouse r 143 Cedar
Widenhouse Martha S (Mrs C W) looper Concord Knitting Co Inc r 331 Ann
Widenhouse Martin L (Fannie I) 1 Ⓗ gro 75 McGill h 123 E Corbin
Widenhouse Richd F (Eliz H) Ⓗ (Williams & Widenhouse) h 235 E Depot
Widenhouse W Lloyd serv mgr Reid Mtr Co Inc r 17 N Crowell
Widenhouse Wm J (Etta E) 8 Ⓗ (Carolina Trans Co) 423 N Church
Wiley J Horace (Lola C) 5 weaver Brown Mfg Co h 931 New row
Wilhelm Adolphus M (Minnie) 2 elev opr Cannon Mills Co h 272 Bay
Wilhelm Alleyne student r 272 Bay
Wilhelm Minnie (Mrs A M) spooler Cannon Mills Co r 272 Bay
Wilhelm Stanton tex wkr Cannon Mills Co r 272 Bay
Wilkerson Beulah S Mrs 2 r 937 New row
Wilkinson Bertha S (Mrs J D) spinner Locke Cotton Mills Co r 277 Smart
Wilkinson Edw W (Lillie M) 1 h 189 Patterson av

Wilkinson Edw W Jr trk dr r 189 Patterson av
Wilkinson Funeral Home (Heilig B Wilkinson) 36 W Depot
Wilkinson Heilig B (Cornelia L) Ⓗ (Wilknson Funeral Home) furn 290-92 N Church h 81 N Union
Wilkinson Ira r 11 Barbrick
Wilkinson Jack hlpr M E Eudy Heating & Roofing Co r RD 3
Wilkinson Jas H (Anne H) 2 Ⓗ mgr Wilkinson Funeral Home h 79 W Depot
Wilkinson Jesse W (Jennie) 1 tex wkr Locke Cotton Mills Co h 93 S Union
Wilkinson John D (Bertha S) 2 tex wkr Locke Cotton Mills Co h 277 Smart
Wilkinson Lillie M (Mrs E W) spinner Cannon Mills Co r 189 Patterson av
Wilkinson Richd W slsmn Belk's Dept Store r 36 W Depot
Wilkinson Roy N (Ruth S) 5 trk dr h 52 Ashlyn av
Wilkinson W Eug tex wkr Kerr Bleaching & Finishing Wks r 189 Patterson av
Wilkinson-Widenhouse Co (Wm A Wilkinson, Julian J Goldston, Eug Morgan) gros 295 N Church
Wilkinson Wm A (Ella M) 1 Ⓗ (Wilkinson & Widenhouse) Mayor of Concord h 230 N Union
Willard Dollie Mrs winder hand White-Parks Mills Co r 226 Guy
Willeford Jas C (Berta) Ⓗ mgr The Gift Shop h 404 S Union
Willeford Jas C Jr (Lucille) asst mgr The Gift Shop r 404 S Union
Willeford Lucille (Mrs J C Jr) slswn Efird's Dept Store r 404 S Union
William Nita L (wid Hector) h 235 Dorland av
Williams Alice (wid Dock) r 275 Magnolia
Williams Alice (Mrs Bruce) spinner Locke Cotton Mills Co r 249 Smart
Williams Alice B (Mrs P B) winder Cannon Mills Co r 237 McGill
Williams Allen H (Christine) cash Sou Ry System r 229 E Depot
Williams Aubray T trk dr r 203 Odell
Williams Barthwell W overseer Cannon Mills Co r 77 Edgewood av
Williams Baxter tex wkr Locke Cotton Mills Co r 275 Magnolia
Williams Bessie G Mrs 3 r 224 Kerr
Williams Beulah spinner Locke Cotton Mills Co r 104 Buffalo
Williams Blanche opr Farris Beauty Shop r 507 White (Brown Mills)
Williams Bruce (Alice) 2 tex wkr Locke Cotton Mills Co h 249 Smart
Williams Carl W (Essie) 1 formn Cannon Mills Co h 16 Main (Hartsell Mills)
Williams Carlton B (Wilma K) tex wkr Cannon Mills Co h 250 Moore
Williams Carr J (Mollie T) feeds 333 N Church r RD 2
Williams Carrie Mrs h 104 Buffalo
Williams Chas (Pearl) 3 tex wkr Cannon Mills Co h 71 Skipwith
Williams Chas R (Stella F) 3 Ⓗ (Williams & Widenhouse) h Hyde Park av RD 2
Williams Clara A (Mrs E C) spinner Cannon Mills Co r 38 3d
Williams Cletus r 119 Carolina av
Williams Commodore F (Naomi V) 1 Ⓗ carrier USPO h 247 Kerr
Williams David W (Myrtle M) 4 carp h 97 St George
Williams Della doffer Cannon Mills Co r 235 Dorland av
Williams Doris clk Carr J Williams r RD 2
Williams Dorothy inspr Cannon Mills Co r 77 Edgewood av
Williams Edith r 234 Glenn
Williams Elijah (Minnie) doffer Cannon Mills Co h 21 N Gold
Williams Ella (wid Lloyd) 2 inspr Cannon Mills Co 241 Odell
Williams Ernest C (Clara A) 5 card grinder Cannon Mills Co h 38 3d
Williams Forrest clk A & P Tea Co r 507 White (Brown Mills)
Williams Frank (Nora N) 1 tex wkr Brown Mfg Co h 606 Brown
Williams Fruit & Grocery Co (Ponce D Williams) 16 Barbrick
Williams Gladys T Mrs 1 r 235 Old Charlotte hwy
Williams Grace clk Cannon Mills Co r 77 Edgewood av

Williams H Sinclair (Ethel R) Ⓗ lawyer 15 Morris Bldg h 65 W Corbin
Williams Harry (Ella L) tex wkr Brown Mfg Co r 606 Brown
Williams Henry 1 tex wkr Cannon Mills Co h 196 Franklin av
Williams Holly (Thelma) 1 tex wkr Cannon Mills Co h 4 Office
Williams Horace (Leila) tex wkr Cannon Mills Co h 75 White
Williams Houston (Grace L) tex wkr r 339 Houston
Williams Ida spinner Cannon Mills Co r 258 Bleachery
Williams Ila L (Mrs T T) tex wkr Cannon Mills Co r 234 Elm
Williams Ira A (Kate L) 2 doffer Cannon Mills Co r 10 (2) 1st
Williams Irwin (Hazel) 1 second hand Locke Cotton Mills Co h 259 Smart
Williams J Art weaver Cannon Mills Co r 241 Odell
Williams Jas B (Rosa) 4 Ⓗ news dlr 24 S Union h 131 E Depot
Williams Jas B tex wkr Cannon Mills Co r 255 Kerr
Williams Jesse C (Belle) carder Cannon Mills Co h 41 Pine
Williams Jeston R (Mary) 2 tex wkr Hartsell Mills Co h 42 Charlotte hwy
Williams Joe Inc Jos R Williams mgr gros & serv sta 196 Kerr
Williams John D (Bessie Z) weaver Cannon Mills Co h 234 Glenn
Williams John F (Gladys) 1 sta atndt Augustus C Widenhouse h 46 Pine
Williams John H student r 65 W Corbin
Williams Jos R (Ruby L) 1 Ⓗ mgr Joe Williams Inc h 446 N Church
Williams Juanita student r 77 Edgewood av
Williams June M Ⓗ emp Kerr Bleaching & Finishing Wks h 217 Isabell
Williams Kate (Mrs Pratt) tex wkr Cannon Mills Co r 272 W Depot
Williams Kate L (Mrs I A) spooler Cannon Mills Co r 10 (2) 1st
Williams Kath clk Prudential Ins Co r 31 White
Williams Leila (Mrs Horace) winder Locke Cotton Mills Co r 75 White
Williams Lena (Mrs Todd) winder Cannon Mills Co r 447 Harris
Williams Leroy R Rev © (Margt) pastor Zion Hill AME Ch h 201 W Depot
Williams Lester L trk dr Williams & Widenhouse r Todd av RD 2
Williams Lillian G (Mrs M A) weaver Cannon Mills Co r 137 Freeze
Williams Lonnie sweeper Cannon Mills Co r 41 Pine
Williams Louis M (Nina L) 1 Ⓗ (Williams & Widenhouse) h Todd av RD 2
Williams Louise r 41 Pine
Williams Maggie (wid G H) r 265 Academy
Williams Margt M © tchr Logan Grammar Sch r 201 W Depot
Williams Mariah emp Kerr Bleaching & Finishing Wks r 104 Buffalo
Williams Mary © 1 h 94 Cline
Williams Mary (Mrs J R) spooler Hartsell Mills Co r 42 Charlotte hwy
Williams Milton C (Mary E) overseer Brown Mfg Co h 507 White (Brown Mills)
Williams Milton C Jr opr Duke Power Co r 507 White (Brown Mills)
Williams Mollie (wid W A) Ⓗ h 10 (2) 1st
Williams Moses A (Lillian G) 1 Ⓗ loom fixer Cannon Mills Co h 137 Freeze
Williams Mozelle student r 241 Odell
Williams Myrtle C (wid L D) drsmkr 91 McGill r same
Williams Nadine r 119 Carolina av
Williams Nellie student r 37 S Crowell
Williams Novie L (E Lou) 6 Ⓗ tex wkr Cannon Mills Co h 255 Kerr
Williams Oleka r 77 Edgewood av
Williams Pearl (Mrs Chas) tex wkr r 71 Skipwith
Williams Philip B (Alice B) spinner Cannon Mills Co r 237 McGill
Williams Ponce D (Martha B) Ⓗ (Williams Fruit & Gro Co) h 203 Odell
Williams Pratt (Kate) 1 meat ctr r 272 W Depot
Williams R Earl tex wkr Cannon Mills Co r 247 Kerr
Williams Rachel R sch tchr r 247 Kerr
Williams Rally R (Flora E) 4 tex wkr Cannon Mills Co h 247 Moore

Williams Reuben mldr Concord Iron Wks r 74 N Crowell
Williams Riley W © (Marie) (H) presser Sapp's Clnrs h 195 S Georgia av
Williams Rufus H (Mary N) slsmn Maxwell Bros & Collins h 77 Edgewood av
Williams Thelma (Mrs W T) spinner Cannon Mills Co r 61 N Powder
Williams Theo T (Ila L) (H) clk h 234 Elm
Williams Thos sweeper Cannon Mills Co r 196 Franklin av
Williams Todd (Lena) tex wkr Cannon Mills Co r 447 Harris
Williams W Alson section mn Cannon Mills Co r 77 Edgewood av
Williams W Thos (Thelma) overhauler Cannon Mills Co h 61 N Powder
Williams W Thos Jr sweeper Cannon Mills Co r 61 N Powder
Williams Wm formn Cannon Mills Co r 258 Bleachery
Williams Wilma K (Mrs C B) hemmer Cannon Mills Co r 250 Moore
Williams Woodley W mgr Williams Fruit & Gro Co r 203 Odell
Williams & Widenhouse (Louis M and Chas R Williams, Richd F Widenhouse) bldg contrs Todd av RD 2
Williamson Esther Mrs 2 h 186 Franklin av
Williamson Henry carder Cannon Mills Co r 186 Franklin av
Williamson Spurgeon carder Cannon Mills Co r 186 Franklin av
Williford Hampton © pntr h 226 Princess
Williford Pencie © 1 cook r 241 Tournament
Willis Albert G (Blanche R) 2 with Willis Hosiery Mill h 139 N Union
Willis Albert G Jr student r 139 N Union
Willis Caddie student r 39 N Spring
Willis Clara H student r 33 W Marsh
Willis Edw K (Clara H) 1 mgr Willis Hosiery Mill h 39 N Spring
Willis Emma h 59 Buffalo
Willis Hosiery Mills Edw K Willis mgr mfrs Academy nr Ann
Willis Jas W (Virginia L) 2 carder Brown Mfg Co h 943 Shotgun row
Willis John O (Lilage) 1 (Nu-Tred Tire Co) res Charlotte N C
Wilson A Burl (Ruth E) 1 cloth inspr Cannon Mills Co r 465 Gibson
Wilson Brady S (Lena W) 1 overseer Cannon Mills Co r 65 St Charles
Wilson Esther (wid J P) (H) h 25 N Gold
Wilson Ethel (wid P J) winder Locke Cotton Mills Co r 451 Allison
Wilson Eula tchr Clara Harris Sch r 119 Cedar
Wilson Gresham tex wkr Cannon Mills Co r 25 N Gold
Wilson Harvey F (Mary N) 2 U S Coast Guard r 328 Ann
Wilson Henry E (Laura L) 3 tex wkr Locke Cotton Mills Co h 30 Ash
Wilson Henry O mech Earl Johnson Inc r 69 Bell av
Wilson Hercules Rev © (Carrie D) 1 pastor Westminster Presbyterian Ch h 17 S Georgia av
Wilson Homer tex wkr Cannon Mills Co r 25 N Gold
Wilson J Floyd (Edna M) 1 fnshr Cannon Mills Co r 643 Harris
Wilson Julius E asst County Farm Agt res Mt Pleasant N C
Wilson Kath C Mrs tchr The Brown-Norcott Sch r 235 N Union
Wilson Laura L (Mrs H E) tex wkr Locke Cotton Mills Co r 30 Ash
Wilson Mary r 74 Railroad
Wilson Mary (Mrs H F) creeler Locke Cotton Mills Co r 540 Newell ter
Wilson Mary N (Mrs H F) creeler Cannon Mills Co r 328 Ann
Wilson Mildred © sch tchr r 94 Cline
Wilson Robt S (Lydia M) 1 card fixer Cannon Mills Co h 150 Patterson av
Wilson Robt S Jr r 150 Patterson av
Wilson Wm r County Home
Winders S Frank mach Concord Fdry res Charlotte N C
Winecoff Bertha © 4 cook h 198 Broad
Winecoff Buena sch tchr r 276 S Union

Winecoff Cress A (Annie S) 3 tex wkr Cannon Mills Co h 148 Simpson
Winecoff Earl electn Cannon Mills Co r 101 Cedar
Winecoff G Hoyle winder Cannon Mills Co r 101 Cemetery
Winecoff Geo A (F Lula) 2 Ⓗ dyer Cannon Mills Co h 101 Cemetery
**WINECOFF HENRY M (Henrietta) (Henry M Winecoff & Son) h 276 S Union—Tel 370**
**WINECOFF HENRY M JR (Henry M Winecoff & Son) r 276 S Union—Tel 370**
**WINECOFF HENRY M & SON (Henry M and Henry M Jr) Local and Long Distance Transfer 276 S Union—Tel 370 (See inside front supplement cover and left bottom lines)**
Winecoff J Edgar (Virginia H) 1 r 142 E Corbin
Winecoff J Marvin (Viola M) 1 Ⓗ dept mgr Sterchi Bros Stores Inc h 25 Douglas av
Winecoff Jane C (wid A J) Ⓗ h 117 E Corbin
Winecoff Jos asst slsmn The Charlotte Coca-Cola Btlg Co r RD 2
Winecoff Louise student r 191 N Church
Winecoff Lucy M (Hillcrest Beauty Shoppe) r 101 Cemetery
Winecoff Maude E looper Willis Hosiery Mill r 101 Cemetery
Winecoff Onie F (Lucy) 1 Ⓗ slsmn Heilig B Wilkinson h 191 N Church
Winecoff R Glenn (Vera) Ⓗ exp 9 Hillcrest dr h same
Winecoff Ruth tex wkr Cannon Mills Co r 148 Simpson
Winecoff Viola tex wkr Cannon Mills Co r 148 Simpson
Winecoff Wm L r 250 Academy
Winford Geo © tex wkr Kerr Bleaching & Finishing Wks r 138 Charlotte hwy
Winford Louis © r 138 Charlotte hwy
Wingate Sarah weaver Cannon Mills Co r 125 Meadow
Wingate Coleman C (Mary S) 1 tex wkr Cannon Mills Co h 125 Meadow
Winegate Colleen weaver Cannon Mills Co r 125 Meadow
Winsell John (Missouri) tex wkr Locke Cotton Mills Co r 307 Locust
Wirtz Alice © Ⓗ maid h 234 Princess
Wise Anna (wid E J) Ⓗ spooler Cannon Mills Co h 34 Pine
Wise H Eug (Helen) 2 h 242 Dorland av
Wise Harvey T (Hattie T) 1 (Blue Front Gro) h 56 Reed
Wiseman Cath B student r 419 Kerr
Wiseman Paul D (L Louise) 2 overseer Cannon Mills Co h 419 Kerr
Wishon Montgomery (Annie) Ⓗ plant wkr Concord Tel Co h 312 Liberty
Wishon Wallce (Maggie) Ⓗ tex wkr Cannon Mills Co h 661 Harris
Witcher Frances © sch tchr r 132 S Georgia av
Witherspoon Hattie © 1 lndrs h 338 Broad
Wolf Gertrude B Mrs Ⓗ inspr Brown Mfg Co h 10 Liberty (City View)
Wolf Gladys bkpr The Good Housekeeping Shoppe r 10 Liberty (City View)
Wolf Roland carp r 10 Liberty (City View)
Wolff S Anderson (Hermine) Ⓗ mus tchr 48 Tribune h same
Womack Blanche nurse The Concord Hosp r same
Womack Ethel Mrs seamer Concord Hosiery Mill r 159 McGill
Woman's Club The 84 S Union
Womble J Bailey (Gertrude C) Ⓗ mgr The Sou Cotton Oil Co h 213 S Union
Wood Addie draw hand Locke Cotton Mills Co r 311 Vance
Wood Alma J folder Willis Hosiery Mill r 125 Eudy
Wood Earl slsmn Purcell's r 24 Franklin av
Wood Harry R student r 311 Vance
Wood Jack W spinner Cannon Mills Co r 125 Eudy
Wood Nora C Mrs 2 Ⓗ clipper Kerr Bleaching & Finishing Wks h 125 Eudy
Wood Plato D mattress mfr 125 Eudy r same
Wood Rebecca F (wid J R) Ⓗ h 311 Vance
Woodell Marticia (wid Jas) Ⓗ h 76 Winecoff

Woodell Nettie r 76 Winecoff
Woodell Thelma r 56 Muse
Woodhouse Eliz mus tchr 31 N Georgia av r same
Woodhouse Mary S (wid H I) h 31 N Georgia av
Woodrow Clauzelle © jan r 322 Broad
Woodson Merriman M © tchr Logan High Sch r 234 Princess
Woody Thos © (Etta M) lab h 90 Shuman's al
**WOOLWORTH F W CO, Lee W Kinard Mgr, Dept Store 32 S Union—Tel 772**
Workman Robt © (Belle) 2 lab WPA r 257 Broad
Worthington Lillie C (wid Geo) 1 smstrs h 210 E Depot
Worthy Revesta © maid 120 N Union
Wray W Meekk (Ethel R) elev opr Cannon Mills Co h 60 Old Charlotte hwy
Wright Freeman © hlpr Hinson's Economy Store r 107 Broad
Wright Juanita © 1 cook r 7 Phoenix
Wright Nora © 1 Ⓗ lndrs h 107 Broad
Wyatt Cora Lee slswn F W Woolworth Co r 212 E Corbin
Wyatt Freda B slswn F W Woolworth Co r 212 E Corbin
Wyatt G R agt Pilot Life Ins Co res China Grove N C
Wylie Beulah r 93 Victory
Wylie Lawson A (Leila T) Ⓗ farmer h 93 Victory
Wylie Lawson A Jr student r 93 Victory
Wylie Leila T (Mrs L A) spinner Locke Cotton Mills Co r 93 Victory
Wylie Merle forwn Hoover Hosiery Mill r 93 Victory
Wynn Bertha © student r 196 S Crowell
Wyrick Agnes tex wkr Cannon Mills Co r 336 Ann

**Y TO FIND A NAME YOU MUST KNOW HOW TO SPELL IT**

Yancy Maude Mrs opr Concord Tel Co r 67 E Depot
Yarber Carl constn wkr r 244 N Spring
Yarborough Curtis 4 tex wkr Cannon Mills Co r 34 Lee
Yates Albert W (Lottie G) gro 218 Old Charlotte hwy h 210 same
Yates Annie (Mrs Jesse) winder Locke Cotton Mills Co r 56 Muse
Yates Blanche (Mrs E P) slswn J C Penney Co Inc h 577 S Spring
Yates Daisy M (wid G H) Ⓗ h 47 Brown
Yates E Paul (Blanche) slsmn Ideal Chevrolet Co h 577 S Spring
Yates Earl hlpr r 210 Old Charlotte hwy
Yates Esther S (Mrs Merle) spinner Cannon Mills Co r 245 Old Charlotte hwy
Yates Jas T (Madge W) 1 Ⓗ genl supt Kerr Bleaching & Finishing Wks h 246 N Union
Yates Jesse (Annie) 4 tex wkr Locke Cotton Mills Co h 56 Muse
Yates Jesse W (Victoria R) weaver Brown Mfg Co h 114 Old Charlotte hwy
Yates Jesse W Jr r 114 Old Charlotte hwy
Yates Metilda A student r 577 Spring
Yates Merle (Esther S) 2 tex wkr Brown Mfg Co h 245 Old Charlotte hwy
Yates Ozella weaver Brown Mfg Co r 114 Old Charlotte hwy
Yates S Ida spooler Cannon Mills Co r 7 Brown
Yates W Caldwell (Maudie) 2 tex wkr Brown Mfg Co h 7 Brown
**YEARTON—SEE ALSO YERTON**
Yearton Frank (Gertrude) 1 tex wkr Cannon Mills Co h 104 Phifer
Yearton Gertrude (Mrs Frank) r 104 Phifer
Yearton Helen L Mrs 2 r 172 McGill

Yearton Violet student r 104 Phifer
Yearton Wesley r 104 Phifer
Yerbrough Geo W (Lillie R) 6 carder Cannon Mills Co h 4 Mill
Yerbrough Grace clnr Cannon Mills Co r 4 Mill
Yerbrough Lillie R (Mrs G W) spinner Cannon Mills Co r 4 Mill
Yerton A Cobb washmn The Crystal Lndry r 88 E Depot
Yerton C Wert tex wkr Cannon Mills Co r 78 Brumley
Yerton L Everett (Mildred) emp City Light & Water Dept h 128 Cedar
Yerton Zeb C (H) h 78 Brumley
Yerton Zoo J bkpr Concord Knitting Co Inc r 78 Brumley
Yorke A Jones (Martha B) 2 (H) teller Citizens Bk & Trust Co h 19 Franklin av
**YORKE & WADSWORTH CO, W Henry Belk Pres, Fred Smith V-Pres, Eug E Caldwell Sec-Treas, Wyatt H Moose Mgr, Hardware, 8-10 S Church—Tel 30**
Yost Walter L slsmn Sterchi Bros Stores Inc res Kannapolis N C
Younce Bonnie (Mrs Olen) presser Furr's Clnrs r 304 Charlotte hwy
Younce Olen (Bonnie) 2 clnr Furr's Clnrs h 304 Charlotte hwy
Young Bessie (Mrs Paige) weaver Brown Mfg Co r 533 Home av
Young Green © (Ida B) 1 tex wkr Cannon Mills Co h 232 Hill Top av
Young Irving © delmn Lippard & Barrier r 216 Tournament
Young Jack © (Chassie) lab h 197 S Crowell
Young Jas © (Lula) lab WPA r 338 Broad
Young Mattie © lndrs The Crystal Lndry h 216 Tournament
Young Nannie (wid R S) (H) pres Piedmont Bonded Whse Co Inc h 27 N Union
Young Paige (Bessie) 1 weaver Brown Mfg Co h 533 Homer av
Young Peter © tex wkr Locke Cotton Mills Co h 226 Lincoln
Young Saml R (Mary E) 1 clk Lippard & Barrier r 66 Edgewood av
Young Street Missionary Baptist Church Rev Grady J Haynes pastor 221 Young
Young Wm © (Mattie) 3 jan First Presbyterian Ch h 99 Cline
Youngblood F M & Co Fred M Youngblood pres, G D Moody v-pres, H B Asbury sec whol gros 35-37 E Corbin
Youngblood Fred M (May) 2 (H) pres F M Youngblood & Co h 35 Franklin av
Youngblood Vernon door mn Paramount Theatre r 35 Franklin av
Yow Arth (Connie) 1 (H) tex wkr Cannon Mills Co h 126 Smith
Yow Auta M Mrs (H) h 325 S Union
Yow Carl (Lura B) tex wkr Cannon Mills Co r 2 Oak
Yow Connie (Mrs Arth) tex wkr Cannon Mills Co r 126 Smith
Yow Eug D phys 3-4 Cannon Bldg r 325 S Union
Yow Evelyn V r 126 Smith
Yow Gertrude S (Mrs J W) spinner White-Parks Mills Co r 59 Reed
Yow Gladys book mender WPA r RD 1 Roberta rd
Yow Ira A phys 3-4 Cannon Bldg r Hotel Concord
Yow Jas F (Lizzie W) 7 h 219 Patterson av
Yow Jas L tex wkr Cannon Mills Co r 219 Patterson av
Yow Jesse J (Jessie S) 4 tex wkr Cannon Mills Co h 106 Meadow
Yow John C (Dessie) 1 tex wkr Cannon Mills Co r 325 Kerr
Yow John R doffer Brown Mfg Co r 37 Meadow View
Yow Jonah W (Gertrude S) 2 slubber hand White-Parks Mills Co h 59 Reed
Yow Josephine r 18 Main (Franklin Mills)
Yow Lessie S r 113 Freeze
Yow Louise tchr Hartsell High Sch r 325 S Union
Yow Lucille M (Mrs V B) winder Locke Cotton Mills Co r 321 Magnolia
Yow Mathilda r 269 Old Charlotte hwy
Yow Reuben appr Cannon Mills Co r 219 Patterson av
Yow Roy L tex wkr Cannon Mills Co r 126 Smith
Yow Vaudry B (Lucille M) 1 hlpr Sides & Wensil h 321 Magnolia

Yow W Ruth spare hand Cannon Mills Co r 113 Freeze
Yow Wiley J (M Jewel) 1 second hand Cannon Mills Co h 113 Freeze
Yow Winfred W tex wkr Cannon Mills Co r 126 Smith

**Z TO FIND A NAME YOU MUST KNOW HOW TO SPELL IT**

**ZACHARY C ROSS (Kath S) Mgr Concord Ice Delivery Co and Concord Electric Ice & Fuel Co, h 175 W Depot—Tel 706-W**
Zion Hill AME Church © Rev Leroy R Williams pastor 207 W Depot

# Creative Advertising Is Our Business

The creation of *IDEAS* to sell by Direct Mail is featured by our personnel.

We have created *ORIGINAL IDEAS* which have increased the business of our clients to their entire satisfaction.

Write our ADVERTISING DEPARTMENT for advice on your advertising problems.

## *Southern Printing & Publishing Co.*

PRINTERS BINDERS
PUBLISHERS

*Phone 1368* *Charleston, S. C.*

**STERCHI BROS. STORES, INC.**
*Quality Furniture at Lowest Prices*
SO. UNION ST. PHONE 347

BALDWIN'S AND OBSERVER'S

# CONCORD

NORTH CAROLINA

## *STREET AND TELEPHONE GUIDE*
AND
## *HOUSEHOLDERS' DIRECTORY*

## 1936 - 1937

Containing the names and locations of all streets, alphabetically arranged, with the names of householders and business firms as they appear, in order, upon each street, with designation of home ownership. All intersecting streets are shown

COPYRIGHT 1936 BY BALDWIN DIRECTORY COMPANY, INC.
Charleston, S. C.

**ACADEMY—West from 209 N Union**

17 Moser Gustavus A Ⓗ—223-R
20 Propst Kate Mrs Ⓗ—508-L
21 Roberts Zack L Ⓗ—329
25 Allred Ellen C Mrs Ⓗ—508-W
26 Eatman Gene Ⓗ
30 Sturgis Thos B Ⓗ—223-J
33 Crooks Welker W Ⓗ—508-J
34 Waller Mary J Mrs Ⓗ
37 Kaulbach Dorothy W Mrs—919-L
38 Bunn Connerly L Ⓗ—919-W
41 Misenheimer Edw A—500
43 Walker Earl H—226
45 Hawfield Saml G Ⓗ—991

**Spring intersects**

46 Ingram Harry T
Peeler Jas A—919-R
67 Separk Phillip J—598-J
69 Miller P Raiford—929-L
70 Coble Jos J
71 Lyon Jas F
75 Kluttz Edw C bldg contr—308
80 Wallace Wm M © Ⓗ—695-W
81 Benfield Robt C Ⓗ—598-W

**RITCHIE HARDWARE COMPANY**
*"Your Hardware Store"*
For Hardware Service Phone 117 For Auto Service Phone 113

"OWN YOUR OWN HOME - - - SAVE FOR OLD AGE"
**CABARRUS COUNTY BUILDING LOAN & SAVINGS ASSOCIATION**
OFFICE IN THE CONCORD NATIONAL BANK. CONCORD, NORTH CAROLINA.

87 Irvin Jay L (H)—598-R
93 Litaker Luther C (H)—491-R
94 Benfield Wm E
97 Helms H Theron (H)—896-W
98 Benfield John A—491-W
101 Widenhouse Baxter F (H)—302-J
102 Harris John C Rev—896-R
105 Irvin Trube T (H)—491-J
106 Smith Walter L—896-J
109 Untz Gertrude S Mrs (H)—302-L
Morton Hugh P
110 Isenhour Homer J—302-W
116 Rimer John (H)
120 Beasley John D
**Glenn begins**
—— Mutual Oil Co Inc—933
130 Page Jonah A piano tuner—491-L
134 Roberts Wm L (H)
138 Lowder Jos H (H)—850-L
142 Aldridge Ellis A—1041
187 Concord Iron Wks fdry—1059
**Ann begins**
189 Bryson R Edw
—— Webb Field Stadium
—— Willis Hosiery Mill mfrs—1009
—— Concord & Kannapolis Gas Co (plant)—265
194 Seymour Jas A Rev—940-L
195 McNeil Jesse C (H)
198 Whitley Silas A
199 Kimball Coleman L
206 Johnson Nannie S Mrs—940-W
209 Cruse Dewey
212 Hinson Lee D (H)
214 Brinkley Ralph F—504-L
217 Propst Floyd W
**Kerr intersects**
238 Barringer Emma M Mrs (H) bdg
239 Bost Buford L
242 Sloop Wm
243 Ritchie Frank
245 Hurlocker Jos H
246 Ballard Mary A Mrs (H)
250 Faulkenberry J Hoyle (H)
251 Green Ernest B (H)—746-R
254 Beaver Myrtle Y Mrs (H)
263 Mauldin John W
265 Deal Chas P
267 Bean Rosa Mrs
**Duval ends**
288 Batte Geo A—281
298 Duke Power Co plant—281

**ADAMS — North from 221 E Depot, 1st e of Lafayette**
23 Lipe Walter E

**ALLISON — North and South from 234 McGill**
391 Ennis Wm B
395 Smith Helen Mrs
418 Spong Susan Mrs—204-R
420 Bennett Roy L (H)
424 Ridenhour Robt W
**Freeze ends**
* * *
**Beatty's Ford begins**
428 Jarvis J Frank (H)
431 Gillespie Jesse J
434 Barbee N Calvin (H)
435 Boone Carther
West Florence Mrs—672-W
438 Culp Jennie R Mrs (H)—204-L
441 Ellington Martha A Mrs (H)
442 Jarvis Raymond O (H)
446 Stowe H Frank (H)
447 Ennis Roy L
451 Whittington Saml H
452 Long W Chas (H)
**Smith intersects**
459 Furr Henry W (H)
465 Towell J Lonnie (H)—672-R
466 Gibson Saml
474 Thomas J Cliff (H)
475 Readling Rufus W (H)—672-L
478 Cranfill L S Buford
479 Ballard Jas D
484 Dry Hugh
488 Helms J Robt
489 Crosby Eug H
495 Smith Dee (H)
496 McClamrock J Camilla Mrs (H)
**Cannon intersects**
504 Little Ephriam L (H)—974-J
513 Beaver W Ervin—204-J
514 Crisco Fred E

**AMERICAN AV— East from 382 N Church, 1st n of Victory**
36 Kizziah R Eug (H)—920-J
40 Kearns Chas J (H)—920-L
**Vance ends**
84 Troutman Clarence E
88 McDaniel Coy F

**ANN—North from opposite 187 Academy**
234 Piedmont Bonded Whse Co Inc—304
235 Smith Reese
**Odell begins**
239 Ballard Wm D—526-L
Hethcox H Guilford
241 Gardner Colden L
Thornburg Thos
**Elm begins**
247 Meismer Clyde E—842-L
250 Hurlocker Caleb H—1032
257 Smith Adam E
—— Gulf Oil Corp bulk plant—247
**Fink intersects**
266 Concord Knitting Co Inc hosiery mfrs—723
Concord Silk Throwing Co Inc
273 Allen W Audie
276 McCommons Saml A (H)—1015-R
277 Biles Walter D
279 Morgan Voner L

**THE HERALD-OBSERVER**
*United Features*
PUBLISHED EVERY SUNDAY, WEDNESDAY, FRIDAY MORNINGS

*BE THRIFTY! - - Shop at - -* PHONE 119

**EFIRD'S DEPARTMENT STORE**

THE ORIGINATORS OF LOW PRICES IN CONCORD

280 Jones Benj R—1015-J
Patterson Edith Mrs
Gaskill Kath Mrs nurse
283 Bost Beulah Mrs
Kearns Jos T
**St John begins**
—— Long Grammar Sch — 62-L
**Buffalo intersects**
290 Littleton Jas D (H)—719
rear Littleton's Mach Wks — 719
317 Garner David I Rev—572-W
321 First Methodist Protestant Ch
**Moore begins**
324 Harvey Robt P (H)
328 Newton Thos F (H)—572-L
329 Crouch Margt E Mrs (H)
330 Honeycutt Nannie E Mrs (H)—579-J
331 Scarborough Annie E Mrs (H)
336 Hamilton Chas
Roberts Gilbert C
337 Crouch Chas C (H)
343 Lippard John A (H)—651-J
346 Faggart Berry B (H)—651-R
**Eudy begins**
349 Nussman Albert R
351 (341) Roberts Blackman L (H)—572-R
354 Rimer Everette F (H)
357 Creech Grover W (H)—480-J
360 Honeycutt Carl B (H)

**ARCHIBALD—A colored section east of N Church bet Edgewood av and Tarlton**
—— Allen Groover ©
—— Anderson John ©
—— Bost Jodie ©
—— Branner Thos
—— Brannon Ted c
—— Dixon Beauregard ©
—— Grant Nora ©
—— Livingston Wm ©
—— Rogers Nelvin ©
—— Smotherman Florence ©

**ASH — West from rear of Locke Mills, 1st n of Buffalo**
24 Harrington Homer
26 Cleaver Mattie Mrs
28 Ferrell J Edw
30 Wilson Henry E
32 Jordan Baxter C
34 Cartrett Jos B
**Locust intersects**
38 Allen C Earl
40 Robinson Mattie J Mrs—287-W
45 Morgan Oscar A
48 Lee Mattie Mrs
53 Harrison W Ernest
**Spring intersects**
60 Lee Geo T
61 Thomas Mary Mrs
66 Fulham Ralph
69 Stogner Linda Mrs
74 Beaver Everett C

**ASHLYN AV—South from 194 E Depot**
9 Clay Thos
**Patterson intersects**
27 Souther H Preston
42 Roseman Cleveland W (H)—869-W
45 Moose Lester C (H)
48 Fink Ellen Mrs (H)
51 Edgison Wm M (H)
52 Wilkinson Roy N
56 Sides J Homer
57 Safrit Roy M (H)
69 Dobson Dora E Mrs (H)
75 Starnes Chas M (H)

**AYCOCK—North from 124 St George, 1st e of Houston**
290 Morris Pantha Mrs (H)—527-L
295 Shelton Wm H (H)
**St Charles intersects**
313 Varner Harper H (H)
Lowder Leroy G
317 Elwood Jas A gro
318 Cook Fred (H)
319 Elwood Jas A (H)
321 Ritchie Arch V (H)
332 Sehorn Rosalie Mrs (H)—835-R
333 Deas Richd B (H)
339 Dry Fred W elec contr — 835-L
343 Walter Chas R (H)
354 Cook Chas T (H)

**BARBRICK—West from 64 S Union, 1st s of W Depot**
10-12 South Cafe—1050
11 City Fire Dept—39
13 City Police Dept—218
14 Vacant
15 City Engineer—866
15½ Am Legion Hall
McConnell Fred Y Post No 51 Am Legion—197-L
16 Murl's Cafe—307
Williams Fruit & Gro Co
17 City Board of Light & Water Commissioners —294
City Light & Water Dept
18 Good-Will Gro—967
20-22 Cook Reese E meats—822
Q & P Store The gros—968
21 Covington Candy Shop
23 Concord Bicycle Shop—578
24 Cabarrus Furniture Exch —626
26 Mauldin Luther L gro—393
30 Faggart Ray A confr

**BARROW—East from 192 N Union**
12 Cook Zenobia Mrs—286-J

**BAY—West from 49 N Valley**
254 Honeycutt Carl C
255 Sells Julius M
Sossamon Howard
**Gold ends**
259 Simpson Lawrence
260 Cook Wiley
263 Helms Jesse

*Concord Perpetual Building & Loan Association*

CONCORD, NORTH CAROLINA

C. W. SWINK—President, Kannapolis, N. C.
P. B. FETZER—Secretary
A. L. BROWN—Vice-President
W. W. FLOWE—Vice-President
A. R. HOOVER—Vice-President

Office In
CABARRUS BANK & TRUST CO.
Phone 884

# THE HERALD-OBSERVER

*United Press Service*

**PUBLISHED EVERY SUNDAY, WEDNESDAY, FRIDAY MORNINGS**


264 Nanney H Eug
267 Kluttz Cecil T
268 Bruton Jas T—487-J
271 Lyles Lewis R
272 Wilhelm Adolphus M—777-L
**Powder intersects**
287 Trull Jos J
290 Thompson Saml A
294 Rooks Paul
295 Honeycutt Jas

**BEATTY'S FORD—West from 424 Allison**
177 Spong Sarah E Mrs
180 Primitive Baptist Ch
181 Barbee Lula E Mrs
184 Little J Albert
**Gibson begins**
187 Potts Fred B
193 Vacant
197 Spong H Chason
201 Rowland Clay W—445-J
**Harris intersects**
* * *
**Railroad av intersects**
241 Burnett Sanford M
245 Barbee Reese
251 Newton Clarence
257 Paige J Leonard

**BEECH — North from 78 Franklin av, 1st w of Spring**
135 Seltzer Eunice Mrs (H)—786-R
138 Walton Jas (H)—99-R
139 Crawford Chas R—833-J
**Cedar begins**
150 Bost M Gresham (H)—434-W
152 Morton C L
156 Hope Otis S—434-J
158 Kirk John L

**BELL AV—South from 85 W Depot to Corbin**
15 Nitzer Nessie Mrs—987-L
17 Beatty Jas I—999
18 Davey Wm L—439-J
20 Harris Jas F Jr—439-L
23 McKee Howard M
25 Sloan Edw M—407-L
26 Case Carroll I—407-J
32 Alexander Thos M (H)—439-W
33 Walker Jasper S (H)—372
37 Beddington Troy C
38 Walter Oscar B (H)—439-R
41 Hendrix Edgar E
42 Webb Albert S (H)—136
48 Shaw Clyde A—559-J
49 Spears Carl L (H)—559-W
55 Barber Clyde B (H)
Bost Caleb W—559-R
56 McCoy Augustus—924-W
61 Barnhardt G Thos (H)—277
69 Pague Otto

**BLEACHERY—West from 149 Duvall**
253 Bollinger Geo L—721-L
254 McBride Guy H
258 Dennis Lige
261 Brooks Clyde D
262 Goodnight Geo A
267 Brewer W Frank
268 Hill David A
**Buck begins**
275 Mullis Raymond M
276 Vacant
282 Mullis Lon
288 Hatley Mary Mrs

**BLUME—West from 416 S Union**
—— Propst J Wm Jr exp—123

**BONNIE—South from 142 E Depot**
16 Morgan Zeke M
17 Ballard Massie R
18 Kiser S Jack

**BOOKER—West from 294 Lincoln**
2 Morris Bert (C)
3 Edwards Sophie (C)
4 (51) Wakefield John (C)
115 (5) Byrd S Marshall gro
117 (7) Deese Susanna (C)
127 Wallace Chas (C)
—— Logan Grammar Sch (C)
—— Logan High Sch (C)—495-R
**Georgia av intersects**
267 Phifer Albert Rev (C)
269 (14) Grier Saml (C)

**BOST (NORCOTT MILLS) — East and W from 539 White**
48 Johnson Chas R Rev — 519-L
50 West Concord Bapt Ch
**White intersects**
59 Readling J Ulysses (H)
63 Miller Graydon A (H)
**Brown intersects**
73 Cook Thos H P

**BRANCH—West from 190 Mahan to Georgia av**
215 Harris Mary (C)
216 Harris Robt G (C)
217 Mack Clarence (C)
**Cross begins**
225 Bell Jas (C)
228 Rice Richd (C)
229 Davis Jas (C)

**BROAD—South from intersection of Spring and Chestnut to limits**
30 James Ernest L (C)
36 Littles Jas (C)
40 Bush Mary B (C)
48 Rankin Chas F R (C) (H)
51 Douglas Handy (C) (H)
52 Jones John (C)
54 Farr Maggie (C) (H)
55 Douglas Benj (C) (H)—935-L
58 Holdrooks Robey (C)
59 McCarter Lizzie (C)
Slay Lydia (C)
64 Marsh Edw (C)
68 Brown Alphonso (C) (H)
73 Pearson Wm (C) (H)
77 Pearson Sallie (C) (H)
80 Wallace Jas (C)
81 Campbell Alice (C) (H)
88 Sanders Mattie (C)
89 Rainey Edw (C)


**SOUTHERN PRINTING & PUBLISHING CO.**

*Printers Binders Publishers*

125 MEETING STREET CHARLESTON, S. C.

**BALDWIN DIRECTORY CO., INC.**
Publishers of
*"America's Finest City Directories"*

95 Tyler May B ©
99 Misenheimer Otis ©
104 Morehead Saml © Ⓗ
107 Wright Nora © Ⓗ
110 Black Sallie ©
111 Mitchell Ida ©
114 Gillion Minnie ©
115 Brewer Holly ©
119 Hendy Jesse ©
120 Goodman Jas ©
124 Garvin Sampson ©
127 Davis Edw ©
128 Walker Jas L ©
132 Hudson Michl ©
135 Brown Della ©
**High begins**
137 Weaks Haywood ©
139 Thompson Jennie ©
143 Harris Chal © furn repr
146 Coates Chas © Ⓗ
151 Pharr Willie ©
154 Hooie Thos J ©
**Tribune ends**
159 Vacant
166 Spears Geo ©
169 First Primitive Bapt Ch ©
172 Hough Lula © Ⓗ
176 Harris Wm ©
178 Little Mollie ©
182 Spears John ©
186 Boger Ralph ©
190 Walker Archie ©
194 Rankins Amos ©
198 Winecoff Bertha ©
**Fox begins**
233 Osborne Burley ©
237 Jackson O Lee ©
241 Allison Wm ©
245 McCarter Dorothea ©
249 Smith Lloyd ©
253 Allison Floyd ©
254 Propst Jas ©
257 Brown Geo ©
261 Byers Geo ©
265 Christian Pearl ©
266 Pless Alonzo ©
269 Gray Walter ©
273 Broadway Rosa ©
274 Bost Wm ©
277 Washington Leonard ©
281 Anderson Saml M Rev ©
282 Bush Geo ©
285 Baxter Vawdry ©
289 Moore Thos ©
293 Hill Jas E Rev ©
**2d ends**
295 Anderson Thos ©
296 White May ©
298 Alexander Cicero ©
299 Brewer Mamie ©
302 Hendrix Caprus ©
303 Byrd Annie ©
306 Barnhardt Son ©
307 Anderson Etta ©
310 Moody Mary ©
314 Barnes Jos ©
318 Wallace Garfield ©
322 Wallace Carrie ©
326 Tyler Ethel ©
330 Bailey Mary E ©
334 Jones Ernest ©
338 Witherspoon Hattie ©

**BROWN (BROWN MILLS) — North and South from 117 Old Charlotte hwy**
1 Barnhardt Edmund A Ⓗ
2 Barbee Rebus B Ⓗ
3 Kissiah Marcus C
5 Beamon Cleo
5 (2) Fisher Geo O Ⓗ
7 Yates W Caldwell
9 Sechler Jas C Ⓗ
Pressley Reece J
10 Whitley Eug Ⓗ
11 Helms Roy W
13 Kellough David S Ⓗ
13 (2) Hill Robt Ⓗ
15 Hill Rufus P Ⓗ—607-W
16 Blackwelder Jas M Ⓗ
17 Robinson Jas B Ⓗ
19 Pressley W Grady
27 Gray Mark D Ⓗ
31 Brandon Carrie Mrs Ⓗ
47 Yates Daisy M Ⓗ
602 West Jos
604 Hendrix J Wm
606 Williams Frank

**BRUMLEY—East from 16 N Church, 1st n of Depot**
70 Page C L—801
74 Suther John H Ⓗ—913-L
78 Yerton Zeb C Ⓗ—913-W
**Creswell ends**
105 Taylor Maggie L Ⓗ—785-J
107 Johnston R Flynn—785-R
**Rich begins**
108 Long Thos B
111 Brumbles Luke B Ⓗ—913-J
154 Cox Edw F

**BRUTON AV — North from rear Cannon Mill No 6**
487 Byars Carrie Mrs
488 Barbee Geo M—653-W
492 Gaskey Douglas G
493 Kindley Grover C—653-J
498 Leigh Ira
499 Bennett Henry
503 Morris Geo A
504 Lefler Jas T
509 Cook Lloyd D
510 Bratton Eli H
515 Lomax Dolphus J
516 Cook Harley A
520 Overcash Walter C
521 Overcash Roy
525 Bailey Fred R
526 Bratton Latt B—653-R
531 Carver Alex H—653-L
532 McDonald Robt B

**BUCK—North from 268 Bleachery**
154 Measimer Rosa Mrs
165 Sanders Jesse W

**BUFFALO—West from opp 286 N Church**
21 Locke Cotton Mills Co—24
**Locust begins**
25 Fisher Jason H dry gds—325
27 Forest Hill M E Ch South
33 Miller Walter J Rev—1
41 Swaringen Marvin D Ⓗ—966
42 Beaver John L—733-W

*339 Aycock St.* **FRED W. DRY** *Phone 835-L*
*"Electrical Contracting"*
CONCORD NORTH CAR.

# CLINE & MOOSE COMPANY

RETAIL DEALERS IN

HEAVY AND STAPLE GROCERIES

Lime, Cement, Grain, Grass and Field Seed—Lawn Grasses A Specialty

PHONES 339 - 374 WE DELIVER QUICK


46 Stratford John W
48 Rogers Cafe
50-52 S & D Coffee Co (whol) —683
51 Gaskel Jos (H) men's clo—446
56 Earnhardt Sidney E
**Spring intersects**
59 Willis Emma
60-62 Calvary Lutheran Ch
**McGill begins**
63 Sherill L Thad
69 Cook Jos D
70 Point Serv Sta—1214
74 McMahan Henry G
75 Griffin Lex A
83 Weaver Chas F—733-L
86 Whitlock B Marvin (H) sign pntr—941
89 White Chas W
94 Cox Wm H (H)
95 Edsell Wm
100 Cox Coy C
104 Williams Carrie Mrs—733-R
127 Penninger Chas F watch repr
130 Pounds Coal Co (br)—517
133 Sou Cotton Oil Co The—135
140 Brown J Leonard & Son coal—27
142 Furr Kether W
143 Hargett Wm J cabt mkr
151 Brown Reid W—930-L
156 Rimer Jas S (H)
157 Penninger Locke A (H)—930-R
161 Calloway Jas L (H)
162 Sharp John A (H)
165 Hovis Jos B (H)
166 Griffin Nannie Mrs (H) —62-J
168 Eudy L H
169 Lee Elmo
170 Laughlin Hubert J
173 Vacant
175 Melton Harvey G restr
176 Shankle Ivey P (H)—579-R
177 B & R Cash Gro—258
**Ann intersects**
184 Scarborough Thos H
188 Phillips Jos
192 Kluttz Walter L (H)—656-R
198 Hall W Frank (H)
202 Lippard G Jacob (H)—477-R
208 Barbee Helen L Mrs
216 Walters Wm M (H)
222 Freeze Jas P
**Kerr intersects**
226 Kendrick Elzy E (H)—751-R
240 Defoe Roy
242 (236) Peacock Jonas M
244 Ennis Jane Mrs
230 Edsell Roy L (H)—751-J
232 Edsell's Gro
234 Calloway Shelly P
236 Lapish Thos C

**BUFORD—North from 99 Cemetery**
614 Atwell Gilmer O
616 Lambert Vance E
618 Campbell Rufus E

**BYRD—West from 307 Locust**
48 Stroupe Walter N
49 Terry Maida Mrs

**CALDWELL — West from 241 N Union**
18 Rogers Myrtle
19 Stough Jeannette G Mrs
20 Wall Alice Mrs
24 Morgan W Jacob (H)—507-J
25 Plumer Walter C (H)—507-R
31 Stallings Steph M
32 Leigh D Bruce
35 Swearingen Crowell H
38 Shinn Mamie Mrs—507-W
39 Thompson Arth
43 Simpson Walter A med mfr
Collins Farris E
**Spring intersects**
79 Hathcock David H (H)—836-J
83 Dellinger Mary Mrs—836-R
**Ervin begins**
91 Jordan Christopher C
95 Saunders Cora Mrs—836-L
101 Shue Geo C
102 Cranford Ollie M—836-W
105 Rabon C Thos
109 Rimer Ada Mrs

**CANNON—East and west from 521 Harris**
96 Linker Henry J (H)
102 Barnes Marvin L
110 Gray S Jefferson (H)
111 Cline Guy E
124 Andrews Fredk (H)
**Allison intersects**
170 Taylor Wm T
**Gibson intersects**
* * *
**Harris intersects**
198 Stewart Wm A (H)
206 Bonds John W (H)

**CAROLINA AV — East from 460 N Church, 1st n of Victory**
45 Privett Nealson
56 Lomax Claude C (H)
57 Love Hubert B
61 Murry Maggie Mrs
65 Early Callie H Mrs (H)—905-J
69 Furr Henry L
70 Perry J Frank (H)
76 Newton Julius (H)
75 Petrea Fannie L Mrs
77 Barnhardt Chas J
79 Davis Esther Mrs
82 Green W Bruce (H)
83 Barbee Chas R
87 Newton John B
94 Farrington Grover A
99 Newton Dewey L (H)
109 Love Ernest
111 Key Mamie Mrs
115 Scott Thos C
119 Watson Emma Mrs


# THE HERALD-OBSERVER

*Complete Local News*

PUBLISHED EVERY SUNDAY, WEDNESDAY, FRIDAY MORNINGS

"Always Something New at - - -
MC LELLAN'S STORES
A SOUTHERN ORGANIZATION OF
SOUTHERN ORIGIN
21-23 So. Union Street Concord, North Carolina

132 Helms Louis A Ⓗ—905-L

**CEDAR—West from opposite 150 Beech, 1st n of Franklin av**
83 Gardner Orestus R Ⓗ—434-L
89 White Roy L
93 Hoffman Duke A—986
97 Hoover Ray C Ⓗ—261
101 Vines Eldridge E—834-W
107 Davis A Becton gro—974-W
119 Strider Anna Ⓗ—834-R
123 Caton Hiram P Jr —834-J
128 Yerton L Everett
130 Michael Jas O
134 Graham Alice Mrs Ⓗ
136 Cook Ervin S
141 Scott M Luther Ⓗ—834-L
142 Weaver Chas
143 Widenhouse Agustus C Ⓗ—872-W
146 White Grady W—872-R
147 Ward Wylie J
150 Flowe John M Ⓗ—689-W
153 Baker Geo D Ⓗ—872-J
154 McEachern Joe M Ⓗ—872-L
156 Furr Adam P
157 Furr Milas Ⓗ
159 Burris Elder
160 Hatley Jas L
162 McClamrock Saml W
169 Little Craig
**Crowell intersects**
170 Shoe Geo W
180 Simpson Jas R
181 Thompson Carrie Mrs
182 Compton Robt L
Smith Ralph L
184 Canupp Jacob C—833-R
185 McIntyre Ollie Ⓗ—833-L
188 Moore Eunice Mrs Ⓗ
191 Thomas Ernest
196 Turner Adam A
197 Drake Rufus M
200 Concord Elec Ice & Fuel Co—963
Concord Ice Del Co (br) —58
203 McTyre E Raymond
206 Apartments
1 Seagle Murl E
2 Furr Robt W
3 Jeffries Ernest
4 Cook Saml
**Street continued—**
207 Hartsell Walter C Ⓗ
209 Vacant
210 Wesleyan Meth Ch
211 Plott Geo R—833-W
Plott Florence Mrs gro
**Kerr intersects**
225 Howell Eva Mrs
229 Allman Jas
233 Allman Benj F
237 Sherrin Ella Mrs
**Duvall begins**
243 Sifford Henry C—792-W
247 Honeycutt Nora Mrs
255 Thomas Lee

**CEMETERY — West from N Church at city limit**
8 Blackwelder Jas T Ⓗ—506-L
12 Quattlebaum Geo D Ⓗ
16 Irvin Morrison Ⓗ
**Newell terrace begins**
20 Smith Chas
22 Kimbrell Danl D
24 Sheffield Louise Mrs
26 Smith John T
**Homer av begins**
70 Spears Chas W
90 Thomas Bessie Mrs
99 Vacant
101 Winecoff Geo A Ⓗ—845-R

**CHARLOTTE—North from 88 Charlotte hwy**
1 Whitmire Edna © Ⓗ
2 Chapman Wm C ©
3 Arnold Willis S ©

**CHARLOTTE HWY (See also Old Charlotte Hwy)—A continuation of W Depot bey limit, south through Hartsell Mills to Jackson Park (numbers irregular)**
4 Long's Serv Sta—982
8 Caldwell Mack D Jr serv sta—565
12 Carolina Oil Co—633
Widenhouse Augustus C serv sta
14 Jay Bird Auto Inn reprs—562-J
Dorman J Walter Ⓗ med mfr
18 Grove Park Cash Gro
Simpson Bertha Mrs
32 Fink L Roy
34 Russell B V serv sta—562-W
45 Green Valley Inn bdg—671
49 Shores Louis N S—791-W
Shores Minnie Mrs gro
rear Page Richd
51 Hill Edw D prod
**Meadow View begins**
59 Sumlin John ©
61 Wensil C Dennis
63 Little Emma ©
65 Week Floyd ©
100 Flint Rock serv sta
125 Lawing Edw © Ⓗ gro—35-W
125½ Lawing Violet ©
127 Perry Wm ©
129 Dawkins Anna ©
131 Robinson Danl ©
133 Perry Letha ©
134 Lawing Andrew © soft drinks
135 McClure Sarah ©
136 Richardson Ella ©
137 Moore Wm ©
138 Hickman Fannie ©
139 Ivy Hattie ©
140 McClure Vinie ©
141 Leach Chas ©
142 Leach Harold ©
143 Boyce Lonnie ©
143½ Barkley Jasper ©
145 (15) Hall John ©
146 Hooie Robt ©

SOUTHERN PRINTING & PUBLISHING CO.
Books Catalogs Broadsides
125 MEETING STREET CHARLESTON, S. C.

# BALDWIN DIRECTORY CO., INC.

Publishers of

*"America's Finest City Directories"*


147 Howie John ©
148 Massey Wm ©
149 Spears Arth ©
150 Bradshaw Lester ©
151 Gause Chas ©
152 Forney Chas © genl mdse
154 Patterson Hannah ©
rear White Herman ©
155 Bohler Jas ©
158 Vacant
rear Reid Geo ©
160 Reid Rufus ©
rear Hickson Hasther ©
172 Smith Jas ©
175 Ross D Arcus Ⓗ
176 Furr's Clnrs clo clnrs—528
178 Ross D Arcus gro and serv sta
180 Reid Wm H © Ⓗ
182 Harris Chas ©
186 McLaughlin Rosetta ©
188 Nations N Zacharias
192 (168) Shoe L Eli Ⓗ

2-103 **Hartsell Mill Houses**

2 Hatley J Grover
3 Hill Jas W
4 Bost Robt W
5 Herring Millard
6 Sutton Floyd J
7 Ford Mark G
8 Carter Crawford O
9 Spurrier Wm J
23 Gaskey Arth M
24 Cozart Thos R
25 Huneycutt John
26 Tucker Burton A—710-W
27 Eudy G Hobart
31 Medlin Judge F
42 Williams Jeston R
43 Eudy Chas W
44 Myers John B
45 Bost Clyde B
90 Kennedy W B
91 Byrd Leonard J
92 Raymer John A
93 Green Chas
94 Little John L
95 Smith Clarence B
96 Caskey Marshall S
97 Tucker Floyd
98 Hopkins Lee M
99 Kennedy Jas A
100 Fink W Reuben
101 Miller Wm O
102 McRorie Wm F
103 Ross Mangum L Rev

**(Street re-numbers)**

67 Benfield Chas Ⓗ
69 Nash Leander C
78 Love Lloyd S
80 Hartsell Mills Co-operative Stores gros—56-L
84 Deale Jas radio repr

**Swink begins**

171 Russell Dock
175 Ross David A
200 Dorton Thos C beer—353-R
202 Rogers Gro—710-R
208 Verble Flora Mrs Ⓗ
Raymer Claude
210 (96) Verble T Preston
212 Foust Oscar G
214 Allman D C
216 Mauldin Lula Mrs

**Greene begins**

220 Foster Henry D gro
224 Ressell E Buford
226 Russ Thos A
228 Fink Geo W Rev Ⓗ—960-W
249 Furr A Pink Ⓗ—960-J
250 Furr Iva Mrs drsmkr
260 Shoe Munford L Ⓗ
272 Minute Serv Sta—712-R
300 Verble Chas L
301 (104) Weast Fred M
304 McLellan Elam A
304 Younce Olen
305 (105) Nations Geo W
306 Phillips Albert W Ⓗ
308 Love Munford C
314 Bost Everett L
320 Barnes Gurley D
344 Tucker Addie Mrs

**CHESTNUT—West from 200 S Union, 1st s of Cline**

21 Jordan S Claude—859-J
23 Poole W Mack

**Spring intersects**

* * *

**Broad begins**

47 Coonts John ©
48 Edwards Labe ©
51 (41) Knox Annie ©
52 Nealy Monroe ©
53 Mt Zion Masonic Lodge No 26 ©
55 Bishop Bessie ©
56 Baucum Wm C © phys—981
63 Hawkins Henderson H Rev ©
67 First Baptist Ch ©

**Tournament intersects**

71 (171) Goodman Hal Post No 72 Am Legion ©
73 (173) Leach Smith © beer
83 Davis Willie ©
84 Torrance Maggie ©
87 Boger Tin © billiards
87-A WPA Recreation Rm ©
87½ Johnson Wm © restr
88 Mendenhall A D ©
90 Asbury Chas ©
91 Boger Mack © gro

**Lincoln begins**

96 Boger Mack ©
101 Johnson Wm ©
105 Boger Earnie ©
109 Moutz Frank © Ⓗ
113 Lee Preston H © Ⓗ
117 Ford Hattie ©

**Lores al ends**

125 Boger Lula ©

**Mahan begins**

129 Richardson Clarence ©
130 Bruner Buford ©
136 (139) White Jas ©
137 Small Phyllis ©
140 Vacant
143 Roscoe Dollie ©
145 Bruner Ray ©—495-J
146 Shinholster Frances ©
149 Ford Jas T © Ⓗ
150 Smith Fannie ©
155 Bruner Jos © Ⓗ
156 Brown Amanda © restr
158 Connor Walter ©
159 Robinson Emily ©


Seiberling Tires — Willard Batteries & Service — Complete Ignition

**RITCHIE SERVICE STATION**

of . . RITCHIE HARDWARE COMPANY

"USE OUR BUDGET EASY PAY PLAN"

So. Spring St. GEO. PATTERSON RITCHIE, Mgr. Phone 113-107

QUICK STARTS Willard AND MANY OF THEM

**STERCHI BROS. STORES. INC.**
*Quality Furniture at Lowest Prices*
SO. UNION ST. PHONE 347

163 Stewart Frank A ©
**S Georgia av intersects**
176 Slaton Jos ©
180 Morris John ©
184 Mitchell Chas ©
194 Ellis Benj J ©
199 Cannon Eliza ©
201 Johnson Janie ©

**CHURCH (SILVER HILL) — East of Charlotte hwy, ¼ mile bey limit**
—— Harris Mamie ©
—— Ivory Roy ©
2 Gaines Emily T © Ⓗ—35-J
6 Perkins Esther ©
8 Melcher Cath ©
10 West Robt ©
12 Leach Jefferson ©
13 Thompson Feaster ©
14 Huff Margt © ¼
16 Primitive Bapt Ch ©
18 Wagoner Ida ©
20 Irvin Belle ©

**CHURCH N—North from 31 E Depot, 1st e of Union**
2 Causby Elbert B serv sta —652 ¼
10-16 Crystal Lndry The—632
**Brumley begins**
36 Trinity Reformed Ch
51 **Bernard Apartments**
Biggers Robt G—762-W
Legg Allie—427-W
McConnell Bessie B Mrs —762-L
Moore Naomi—762-R
Rumfelt Jas V—599
Weaver Albert P—378-L
52 Mittenbuhler Jos L—427-L
56 Towery Eug S—679
57 Rogers Dick—427-R
59 Vacant
60 Gray Chas E Jr—913-R
61 Vacant
63 Vacant
65 First Presby Ch (rear)
66 Lang Gideon L Ⓗ—378-W
**Creswell begins**
72 Foil Chas H Ⓗ—563
78 Biggers Brice J—378-R
82 Parker Jesse N
90 Greene Jos M Ⓗ—513-W
98 Smith Quint E—740-J
99 Patterson Jas W—513-R
**Edgewood av intersects**
103 Grey Hugh M—1062
114 N C Natl Guard Armory
N C Natl Guard Co E 120th Inf—249
115 Ridenhour Robt E Jr Ⓗ —573
121 Pemberton W David—735
125 Morris Rae H—122
131 Vacant
133 Morris Wm L Jr—440
**Tarlton begins**
150 Lipe Jos C Ⓗ
158 Suther Victor Y Ⓗ—48-W
159 Morgan Chas S Ⓗ—48-R
162 Gibson Esther Mrs
163 Widenhouse Horace J —891-J
164 Quinn Christopher C—891-L
167 Glenn Walter H—554-J
**Marsh intersects**
174 Suther Marvin R Ⓗ toy mfr—891-R
175 Barnhardt Charles A Mrs —48-L
176 Chick Marshall D—891-W
180 Moose John D Ⓗ
181 Ridenhour Jas M Ⓗ—711-R
185 Maness Dewey L—686-R
186 Mills Wm T Ⓗ—686-L
189 Smith Thos J—48-J
191 Winecoff Onie F Ⓗ—686-W
192 Mabry Wm P Ⓗ—711-W
196 Melchor Eddie W Ⓗ —698
197 Arrowood E Bruce
**Barrow ends**
205 Randall J North Rev —286-W
208 Petrea Rosa V Mrs Ⓗ —286-R
**Meadow begins**
211 Brown Edna S Mrs
212 Utley Annie B Mrs Ⓗ —31-W
217 Propst Wm M—623-J
218 Henry Chas A Ⓗ—663
222 Garmon D Stewart Ⓗ
223 Mills Carl A
228 Robbins Eug A
229 Ridenhour Chas G Ⓗ—623-W
232 Sedberry H Limberry—206-J
233 Shropshire Wm B Ⓗ—206-L
236 Spradley H McDonald —623-R
241 Morris E Conley Ⓗ—291-R
242 Byrd Lou R Mrs
246 Turner Della T Mrs Ⓗ—939
247 Perry Sidney A—146-L
250 Sullivan Walter H —588-W
253 Morgan Eug Ⓗ—781
254 Perkins Albert W—256-W
257 Means Ollie F Mrs
Misenheimer C Duncan
260 Snyder John D
263 Bailif John H
264 Miller Clifford S Ⓗ—146-W
265 Robinson John C Ⓗ
266 West Archie C—782-W
**Pearl begins**
269 Suther Josie G Ⓗ
275 Church & Buffalo Serv Sta—782-L
276 Arrowood Robt S Rev—660
280-82 McKinnon Presby Ch
286 Cook Myrtle M Mrs Ⓗ—137-W
**Buffalo begins**
290-92 Wilkinson Heilig B furn—164
295 Wilkinson-Widenhouse Co gros—43
300 Ross Wm J Ⓗ—137-J

WOMEN'S AND MISSES COATS, SUITS AND DRESSES, MILLINERY, UNDERWEAR, ACCESSORIES, SHOES AND HOSIERY FOR THE ENTIRE FAMILY, MEN'S AND BOY'S WEAR, CHILDREN'S AND INFANTS WEAR
**CHARLES STORES COMPANY, INC.**
"MONEY BACK GUARANTEE WITH EVERY PURCHASE"
40 SO. UNION ST. TELEPHONE 1073

*BUICK and PONTIAC*
**WHITE AUTO CO, INC.**
Phone 298 54 Church St.

PHONE 298 **HILL CREST DEVELOPMENT CO.** PHONE 298
"REAL PLACE TO OWN HOMES"

304 Saunders Thos E
312 Caps Place gros—137-R
314 Forest Hill Barber Shop
316 Forest Hill Cafe—235
318 Forest Hill Dry Clng Co —1018
323 Vacant
325 Honey's Honey Dew ice cream
326 Waddell's Cash Gro—1051
328 Newton's Cash Gro—820
**St Charles begins**
332 Forest Hill Serv Sta
333 Williams Carr J feeds—175-R
334 Seagle's Gro—175-L
335 Charlotte Coca-Cola Btlg Co The—166
336 Waddell's Branch F gro—493
338 Crystal Sandwich Shop
340 Price L B Merc Co The
342 Sam's Barber Shop
346 Frederickson Mtr Exp —880
348 Wilkinson Heilig B (whse)
362 Vacant
363 Furr Harold L (H)
367 Patterson Carrie (H)
Chappell Jack S
**St Mary begins**
370 Carolina Serv Sta No 2—863
Carolina Trans Co
375 Talbot Walter L (H)—920-R
376-80 Temple Eliz Foursquare Gospel Ch
382 Allman Baxter J
**American av begins**
385 Cochran Vesta L (H) —862
389 Murr Astor L—1035-R
390 Brantley Halden D serv sta—920-W
393 Ballard Geo E (H)—1035-L
397 Goldston Julian J (H)—925-L
398 Cauble Matthew D (H)
**Douglas av begins**
406 Moore Clarence M
Moore Gertrude Mrs —1035-J
411 Whitley Lonnie D (H)—1035-W
414 Lefler Steve W—903-L
418 Umberger Olive T (H)
419 Brantley Halden D (H)—545-L
422 Shepheard T Wilburn
423 Widenhouse Wm J (H)—133-W
426 Cauble Grover C (H)—903-J
427 Boger's Serv Sta
Moose J Luther
**Victory begins**
* * *
**Smith begins**
432 Bulla John M (H)—903-R
436 Litaker Walter J (H)—290-L
442 Burris Luther M (H)—405
446 Williams Jos R (H)—290-J
460 Lomax Claude C serv sta —1012
**Carolina av begins**
474 Swaringen Julia G Mrs (H) —905-W
482 Conrad Geo F (H)—71
**Cemetery begins**
501 Oakwood Cemetery

**CHURCH S—South from 38 E Depot, 1st e of Union**
4 Super Serv Sta
8-10 Yorke & Wadsworth Co hdw—30
9 Swink Ona Mrs (H)—589
14 Lippard & Barrier gros—92
15 Independent Serv Sta —1010
18 Archibald Wm R cotton buyer
Concord Marble & Granite Co—1044
19 Cabarrus County Bldg
County Agrl Conservation Assn
County Board of Education—144
County Farm Agt—861-L
County Health Dept—600
County Home Demonstration Agt—861-W
County Welfare Dept—124
U S Re-settlement Administration—124
U S WPA
20 Starr Candy Co mfrs—861-R
22 McMillan Thos S © blksmith
24-26 Broom's Place
28 White's Bill Place fruits
29 Carolina Coach Co bus line—250
Question Shop The radio sets—899-R
31 What-Not Shop The hdw
32-34 Davis Chas R prod
33 Cabarrus Cash Gro—28
35 Barnhardt Walter J gro
36 Hoffman's Cafe
37 Cabarrus Sup Co gros—450
38 Howell's Serv Sta—1030
39 DeSoto Cafe
—— Church St Serv Sta—916
**Means ends**
43 Cruse Zeb P Trans Co—899-L
45 Kennett J Augustus cotton buyer—111
47 Re-Nu Shoe Bldrs
49 Dorton John L harness mkr
51 City Gro Co—601
53 Church St Barber Shop
54 White Auto Co—298
55 Foil Chas H cotton waste —268
55½ Reid Mtr Co Inc used car lot
56 Reid Mtr Co Inc serv sta
57 Cline Mattie Mrs (H)—448
Fuller Mark B mtr oils
58 Reid Mtr Co Inc autos—220

**SOUTHERN INSURANCE AGENCY. INC.**
*"We Insure Anything - - Except Your Life"*
CABARRUS BANK BLDG. TELEPHONE 231

# THE HERALD-OBSERVER

*Complete Local News*

**PUBLISHED EVERY SUNDAY, WEDNESDAY, FRIDAY MORNINGS**


59 White Bros & Jones serv sta—775
65 Ridenhour Jas L—476-R
67 Vacant
71 Vacant
**Corbin intersects**
* * *
**Washington la intersects**
296 Hobeika Nicholas E Ⓗ—352
487 Graeber Sadie V Mrs Ⓗ
493 Graeber Harvey A Ⓗ—340
508 Weddington Ella Mrs Ⓗ—1046-W

**CLARK—West from rear 176 McGill**
121 Helderman Earley L Ⓗ
122 Atwell Richd S Ⓗ
125 Adams Preston E
126 Hargett Wm J Ⓗ
130 Hargett Pearlie A
131 Ludwig P Jason Ⓗ—756-R
131 Reavis Nellie M
**James intersects**
138 Frye Wm B Ⓗ
144 Rogers Mack L Ⓗ gro
148 Fultz John L

**CLINE—West from 160 S Union, 1st s of Ring**
51 Blair John ©
55 Fitzgerald Pattie © Ⓗ—591-L
59 Thompson Clyde ©
59½ Mitchell Ernest ©
61 Rogers Addie M ©
**Tournament intersects**
75 Byers Vinson ©
77 Stitt Mattie ©
78 Bell Eva © Ⓗ
81 Moore Ellen ©
82 Phifer Robt F ©
85 Balknight Chas H © Ⓗ
86 Stewart John ©
89 Ingram Silas S ©
90 Swagger Hattie ©
93 Russell John ©
94 Williams Mary ©
96 Robinson Wm ©
97 Clark Albert ©
99 Young Wm ©
100 Gibson John ©
101 Hayes Beulah ©

**COLEMAN'S ALLEY — South from 104 E Depot**
24 Vacant
35 Phifer Patsy © Ⓗ
62 Ury Brisker T © Ⓗ
66 Jordan Mary ©
67 Phifer John ©
70 Labinet Eliz ©
73 Robertson Wm ©
76 Bost Eug © Ⓗ
77 Pharr Danl ©
81 Murphy Bishop ©

**COOK—North from 172 McGill**
388 Shoe Clarence A
394 Gillespie Frank H
**Freeze intersects**
424 Smith Carrie L Mrs Ⓗ
432 Earley Ralph A Ⓗ
436 Measamer Stamey C Ⓗ
438 Safford Herman Ⓗ
**Smith intersects**
477 Haney R Allander Ⓗ
478 McIntyre J Edw
481 Braswell Wm T Ⓗ
483 Hagler Zeb Ⓗ
484 Sides Conrad S—976-W
488 Kilpatrick L Roy
489 Blake Ratio T
493 Hagler Jesse L
494 Ennis John H
496 Kiser Leroy

**CORBIN E—East from 97 S Union, 2d s of E Depot**
10 Bollinger Serv Sta—232
Eubanks Bros autos
16 Lutheran Parochial Sch ©
17 Hop & Bob's Serv Sta—1011
18 Grace Lutheran Ch ©
19-25 Johnson Earl Inc autos—1000
26 Isenhour Chas A Ⓗ—518
27 Grady E B Plmbg & Heating Dlr—334-W
29 Apartments
1 Walker Esla Mrs—112
2 Towler Graham S
3 Smith A Ralph
4 Isenhour Paul
**Street continued—**
31 Singer Sewing Mach Co—978-J
33 Herald Observer The newspaper—163
Roberts Publishing Co Inc The
35-37 Youngblood F M & Co whol gros—89
36 Cline Laura Mrs—187
**Church intersects**
39 Carolina Serv Sta No 4—730-J
46 Propst John W Ⓗ—276
52 Ridenhour Lewis C—730-R
53 Ridenhour Henderson C serv sta
Fink Bros auto reprs—130-L
59 Patterson Louis A
60 Linker Robt L—729-R
Thompson T Earl
64 Harris Clara Sch—738-J
65 Ridenhour Henderson C—Ⓗ—729-W
66 Old Lutheran Cemetery
69 Blackwelder M Jennie Mrs Ⓗ—730-W
75 Phillips Rufus J Ⓗ—367-W
**Shinn begins**
83 Cress John R—367-J
85 Query John R—738R
89 Medlin Minnie H Mrs Ⓗ 800
95 Sappenfield Iva A Mrs Ⓗ 367-L
99 MacLaughlin Chas P
101 Carson Plumer G—738-W
105 Vacant
116 Blackwelder Harry A—184-R


# BALDWIN DIRECTORY CO., INC.

**Publishers of**

*"America's Finest City Directories"*

**SOUTHERN PRINTING & PUBLISHING CO.**
*Printers Binders Publishers*
125 MEETING STREET CHARLESTON, S. C.

117 Winecoff Jane C Ⓗ
122 Moose Frank H Ⓗ—398-R
123 Widenhouse Martin L Ⓗ —70-W
Correll Cooper M
126 Moore Herman N
129 Bostian Iva B Mrs Ⓗ—367-R
Goodman V Kenneth
130 Hopkins John H Ⓗ—70-R
**Virginia av begins**
135 Bogle Wm S—726-J
139 Cline Ray W Ⓗ—726-L
142 Hann H Clifford Ⓗ—398-W
143 McEachern Leonard B—1091-W
Reynolds Loraine E
145 Starnes Ernest E Ⓗ
150 Fisher Jas T—388-J
153 Culp Elbert L Ⓗ—731-R
154 Lee Ida M Mrs Ⓗ—398-L
159 Crowell Boone L Ⓗ—398-J
Crowell's Plant Farm
160 Moose Jacob O Ⓗ—198-W
165 Barnhardt Chester S Ⓗ—388-L
166 Troutman Hawley B Ⓗ fuel oil—731-L
171 Barnhardt Walter J Ⓗ—388-W
174 Coggin J Thos—731-W
**Hahn begins**
177 Cline Lillian L Ⓗ—734-L
180 Lyles Missouri L Mrs Ⓗ —734-W
188 Lee Robt E Ⓗ—734-J
194 Moore W Lacy Ⓗ—443-W
206 Beaver F Ellen Mrs Ⓗ—923-W
208 Penninger Amos H Ⓗ—443-J
212 Cox M Hugh Ⓗ—1048

**CORBIN W—West from 94 S Union, 1st s of Depot**
16 City Filling Sta
22 Weddington & Mitchell Funeral Home—169
23 Webb Thos H Ⓗ—541
27 King Mary W Ⓗ—377-L
29 Cross Geo L—377-W
31 Lewellyn Clement M—330
32 Peck Julius A Ⓗ—101
**Spring intersects**
35 Barrier Mary E Mrs Ⓗ—411-L
36 Davis Lewis P Ⓗ—460-L
Davis Mary E mus tchr
39 **Pounds Apts**
**Apartments**
1 Rowan Jesse C Rev—703-W
2 Reid Nolan K—611
3 Morris Zebulon A Jr—587
4 Grubbs Wm H—69
5 Poole W Edw—460-J
6 McCullough Paul
7 Ridenhour Clarence A—819-J
8 Glenn Ralph A—819-W
9 Sechrest Jesse H—703-J
10 Walker J Wesley—460-R
**Street continued—**
42 Tate C Garren—342-L
45 Blume Jas C welder—927
50 Barnhardt Sallie E Mrs Ⓗ—560
53 Walker Earl F—342-W
56 Pounds Annie M Mrs Ⓗ—94
57 Shepherd Ernest F Ⓗ—595
65 Williams H Sinclair Ⓗ—264
**Pounds begins**
66 Hendrix Jos W—893
73 Whittle Howard H—593-W
75 Rogers John D—593-R
76 Brown J Frank
77 Concord Foundry—145
80 Austin Geo E
82-84 Concord Bakery—299
88 Corbin Gro ...
91 Vacant
—— Concord Ice Delivery Co —58
—— Am Serv Co ice mfrs—963
**Bell av ends**
103 Old North State Breweries Inc—520
106 Chapman Mary E Ⓗ —516-L
109 Mathis Herbert L
112 Dry Ralph A—438-L
115 Taylor Hall C—516-W
123 King Ida M—1056
129 Litaker Wm F Ⓗ—438-J
130 Armfield Frank Ⓗ—438-R
137 Kestler Fred A Ⓗ—438-W
**Georgia av intersects**
161 Padgett J Ivey—682-R
**James av begins**
169 McCachern Jas G—852
174 Betts Cecil L
178 Garmon Lloyd T
179 Crowell Mary A Mrs Ⓗ—957-J
180 Helms Isaac J
182 Braswell Saml L
—— Concord Tractor & Implement Co—808
**Crowell intersects**
190 Gilbert John ©
198 Scott Dewey ©
199 Moore's Gro—956
204 McCothran Clegg
206 Dry Marcus A
209 Moore Annie B Mrs Ⓗ
214 Alexander Esther © Ⓗ
**Phoenix intersects**
217 Baldwin Lemuel B
220 Freeze Jones I Ⓗ 556-R
223 Barrier Vic M Ⓗ—556-W
**Skipwith begins**
230 Barrier Richd M
239 Coleman W Alf
244 Moose A Lee
**Gold ends**
251 First Ch of God (Holiness)
252 Dry Fletcher Ⓗ
255 Ellis A Junius—312-W

QUICK DEPENDABLE RELIABLE
**HENRY M. WINECOFF AND SON**
Local and Long Distance Moving - - - Let Us Estimate on Your Hauling
PHONE 370 DAY OR NIGHT 276 SOUTH UNION STREET

**BELK'S · DEPARTMENT · STORE**
*"Concord's Largest"*
PHONES 608-609-610 QUICK DELIVERY

256 Gwyn Bettie Mrs Ⓗ—312-J
262 Cruse Chester M—312-L
266 Henson G Edw—758-L
267 Morrison E L Lbr Co—670
271 Hartsell Sim L
272 Blackwelder W Chas Ⓗ—569-L
275 Hinson Wm D
276 Efird Ray R—758-J
280 Dixie Shoe Shop
281 Faggart Pink
282 Smith Lonnie H Ⓗ restr
284 Cabarrus Barber Shop
286 Pendleton Rome R gro—569-J
287 Pendleton Lacy Ⓗ
290 Bost Stuart L gro—25
**Powder intersects**
293 Smith John S Ⓗ—569-R
299 Belton Benj
301 Bullaboy John L—778-R
302 Lipe Walter
308 Berryhill Edw P
**Robbins begins**
312 Kepley Lawrence C—577-R
315 Cannon Mills Co plant No 5—80
316 Gunn Mack C
**Scott intersects**
336 Sou Ry System pass sta—193
Southeastern Exp Co—73
**Sou Ry crosses**
346 Rice Jeff L soft drinks
348 Felker Walter A barber
350 Vacant
351 Vacant
353 Ward W B Co Inc whol gros—368
360 Pounds Coal Co yd
370 Brown Mfg Co whse

**CRESWELL—East 1 blk from 66 N Church, thence south to 105 Brumley**
12 Baxter Wm ©
36 Muskelly J Palmer ©
38 Means Paul ©
44 Edwards Tebecca ©
46 Broom Wm C
49 Heavener John F
53 Irvin Harold H
55 Cook A Houston
56 Muskelley Georgia ©
57 Viola Geo—669-L
69 Barkley J Audrey
89 Fewell Henry © Ⓗ

**CROSS—South from 217 Branch**
189 Davis Booker T ©
191 Byers Beulah ©
195 Wagoner Cosby ©
199 Christian Disciples Ch ©

**CROWELL N—North from 168 W Depot**
17 Widenhouse E Adeline Mrs Ⓗ—359
20 Sowers David E
23 Moore Reed F Ⓗ—713
24 Junker Lewis E Ⓗ—413-L
29 Alston C Norman Ⓗ—911
30 Brewer Gurtha E
33 McDonald Edna M Mrs Ⓗ—531-R
34 Corzine Wm J Ⓗ—413-R
37 Query Jonas C Ⓗ florist—141-W
40 Frieze Lula Ⓗ—141-R
41 Lady Paul W Ⓗ—570
46 Green Carl B Ⓗ
47 Varner Minton S
51 Goodnight Jas M Ⓗ
52 Blackwelder Edw P Ⓗ—531-J
Mills Jack A Jr—141-R
58 Griffin W Ellison Ⓗ
59 Fink Arth Ⓗ—531-W
64 Cox Homer
65 Frieze Clarence W Ⓗ
**Guy begins**
70 Kluttz Jennie E Mrs
73 Hopkins Mark L
74 Lomax Nettie Mrs Ⓗ bdg—657-L
79 Trull Jack J—628-J
80 Baker John L Ⓗ—628-W
84 Ferguson Jesse H Ⓗ—628-L
85 Keasler Raymond H—141-J
**Franklin av intersects**
113 Allman Stamey A Ⓗ
114 Burlayson Ruth Mrs
Lisk Haywood D
116 McLaurin B Eug
117 Clark Wilbur P
—— Cline & Mabry Coal Co—933
355 Hethcock Fulton L—689-L

**CROWELL S—South from 164 W Depot, 1st w of Georgia av**
20 Gilmore Mary ©
24 Sanders Mattie ©
32 Norris Sullivan Rev ©
34 Ingram John ©
37 Shanks Edw ©
**Phoenix begins**
40 Sadler Minerva ©
44 McKinney Mary ©
46 Ross Esther ©
47 Murphy Fannie ©
50 Hooie Bruce ©
52 Moore Richd ©
53 Misenheimer Wm C ©
56 Vacant
**W Corbin intersects**
82 Davis Louis P gro
88 Misenheimer Jos
89 Rummage Wm P
94 Shoe Jacob A Ⓗ—810
96 Vacant
100 Kiser Columbus M Ⓗ—807-R
**Young intersects**
118 Watts Minnie ©
119 Cureton Lester ©
124 White Edw ©
130 Gray Alex ©
131 Allison Lee ©
132 Rainey Wm © Ⓗ
133 Caldwell Harris L ©
**Chestnut intersects**

* * *

*Phone 412* **W. T. GRANT CO.** *Phone 412*
*Dependable Merchandise at Low Prices*
42 SO. UNION CONCORD, N. C,

**CLINE & MABRY**
COAL COMPANY
The Home of
GOOD COAL
Phone 933--Office & Plant Academy Street

**MUTUAL OIL CO.**
Wholesale Dealers In
Gasoline, Kerosene, Motor Oils and Greases
Phone 933--Office & Plant Academy Street

Prince ends
llluudhduuuuuuuuuuus sh shm
147 (15) Cureton John ©
Edwards intersects
195 Bost Sylvia ©
196 McLaughlin Lester ©
197 Young Jack ©
199 (109) Griffin Mattie ©
Hill Top av begins
215 (100) Pless Arth ©
217 (6) Litaker Esther ©

**DEPOT E—East from 1 S Union, the dividing line for streets running north and south**
7 Concord Tel Co—1200
11 Cruses Mkt & Gro—811
12 Misenheimer Edw A phys —500
13-15 Moose's Serv Sta—950
14 City Pressing Club clo clnrs—188
16 Piedmont Auto Parts Co Inc—1037
17-21 Brown Contracting Co Inc live stock—14
18 Vacant
20 Graeber Chas C meats—510
22-24 Concord Tel Co (whse)
27-31 Maxwell Bros & Collins furn—12
Church begins
38 Honeycutt John T Ⓗ—514
42 Eudy Saml A—699-W
45 Misenheimer Zeta O Mrs furn rms—699-L
47 Ritz Carrie E Mrs Ⓗ—511-J
48 Lee Luther K Ⓗ—305
51 Bost Geo M
52 Barbee Walter J
Moore Arnold D
56 Foil Chas D Ⓗ—511-R
57 Sapp Homer H Ⓗ—511-W
60 Patterson Orilla B Mrs Ⓗ—511-L
63 Morrison Jos Y—699-R
64 Caton J Alex Ⓗ—687
67 Suther S Esther Mrs Ⓗ—447-W
70 Martin Eug G
71 Hagler Raymond P Ⓗ—436-W
75 Deaton N Tim Ⓗ—436-R
78 Shue C Ernest
81 Vacant
82 Goodman Ralph L Ⓗ
83 Hardin Harold—402-R
87 Vacant
88 Stinson R Carroll Ⓗ—402-L
92 Caton Hiram P Ⓗ—523
93 Vacant
96 Furr J Arth—402-W
Honey Toney A—953-W
100 Cline Wade H—952
McKeithan Beckwith H
101 Isenhour C Eug
104 Cannon Wm C—426
Coleman's al begins
105 Long Reece I Ⓗ—310
110 Correll Jos C Ⓗ—536
Correll's Beauty Shop
113 Snyder Letha P Ⓗ—104
116 Cress Jos T Ⓗ—456-J
Carpenter Paul
117 Poplin Wm H
119 Deaton Everett R
122 Honeycutt Joel Ⓗ—708-W
Barnhardt John C
123 Boykin Maude D Mrs Ⓗ—708-L
131 Williams Jas B Ⓗ
135 Hartsell Bessie L Mrs Ⓗ—456-W
141 Beck Fred Ⓗ
142 Corzine J Ray
Bonnie begins
145 Lippard Rufus T Ⓗ—717
150 Cranford Adam L
153 Stogner Jas R
156 Howard W Buford—829-J
Moorehead W Rupert
Ritchie J Leonard
157 Lee Leila B Mrs
161 Eudy Ireneus P—829-L
Reed begins
162 Blackwelder Walter T—191
166 Walls Geo R—829-R
169 Cline Lula P Mrs Ⓗ—404
170 Polk Oscar T—463-R
175 Little Roy C—1079
Zachary C Ross—706-W
176 Riddle Christopher C—463-L
182 McClellan Jesse R Ⓗ—706-J
183 Patterson Vance L Ⓗ—706-L
186 Moose Frank R Ⓗ—829-W
187 Eudy Paul S
190 Cagle Wm D Ⓗ—463-W
191 Peacock J Paul—661-L
194 Causby John L—708-J
195 Cooke C Ed Ⓗ whol meats—661-W
Ashlyn av begins
* * *
Lafayette begins
202 Moore Jos D Ⓗ
209 Kluttz Harry A—661-J
210 Worthington Lillie C Mrs
211 Kellermeyer Hugo C Rev —979-W
Adams begins
221 Patterson Robt H Ⓗ
225 Vacant
228 Vacant
229 Misenheimer Luther W
232 Ledbetter E Coleman
233 Widenhouse Danl F Ⓗ
235 Widenhouse Richd F Ⓗ

**DEPOT W—West from 1 Union, 1st s of Grove**
8 H & W Clo Co—1086
10 Vacant
11 DeLuxe Barber Shop—54
12 Am Legion Shooting Gallery
Saunders Walter
14 Salvation Army The—790
15 Efird's Dept Store (side ent)
16 Elizabeth's Smoke Shop—38

**BALDWIN DIRECTORY CO., INC.**
Publishers of
*"America's Finest City Directories"*

PARIS KIDD, President H. F. KIDD, Vice-Pres. EUGENE B. KIDD, Sec.-Treas.
KIDD-FRIX MUSIC & STATIONERY CO.
Incorporated
PIANOS -- MUSICAL MERCHANDISE -- STATIONARY AND OFFICE SUPPLIES
TELEPHONE 76 27 SO. UNION ST.

18 Vacant
21 Byers Geo © shoe shiner
Four Ought Taxi Serv—40
22 Concord Inn furn rms—970-L
Collum Jessie M Mrs
23 Corl Mtr Co auto storage
25 Sanitary Lunch—181-J
27-29 Auto Sup & Repair Co Inc—228
33-35 Bob's Lndry Co—2
36 Wilkinson Funeral Home—9
40 Auto Sup & Repr Co Inc (used car lot)
41 Nu-Tred Tire Co
One Stop Serv Sta—1020
Hartsell Albert A
44 Hughes I Harding Rev—194-W
46 All Saints Episcopal Ch
**Spring begins**
47 Cauble Fred F
48 Goodson Fannie Mrs Ⓗ—409-W
51 Glass Della M Mrs
52 Morrison Mary Ⓗ—194-R
55 Porter Ernest Ⓗ—685
59 Weddington Luther A Ⓗ—79
62 Correll Leslie J Ⓗ—417
63 Ridenhour Robt E Ⓗ—414-W
Edison Nell F Mrs designer
69 White E Farrell Ⓗ—414-J
70 Brown Sterling L—106
72 Davis J Edw Ⓗ—403
**White begins**
75 Cannon J Lee Ⓗ—483
79 Wilkinson Jas H Ⓗ—691
82 Deaton N Tin Jr—680-L
84 Lee Oliver H—680-W
85 Corl J Banks Ⓗ—987-W
**Bell av begins**
90 Leslie Bettie Ⓗ—274
96 Longhurst Thos B—783
97 Ross Gertrude L Mrs Ⓗ bdg—557
100 Bell Margt J Mrs Ⓗ—680-R
103 Brown Jas L Ⓗ—343
106 Vacant
**N Georgia av begins**
109 Lore Geo M Ⓗ—229
117 Ritchie Mumpford F Ⓗ—356
Smith Octa Mrs nurse
122 Barrier Ebere—211-R
127 Westminster Presby Ch ©
**S Georgia av begins**
128 Cook Jas R Ⓗ—1058-L
134 Cook Chas A Ⓗ—1058-W
140 Bonds Mary J Mrs Ⓗ—350-J
rear Rollins Clarence B
144 Sears D Arnold Ⓗ—550-L
rear Shoe Chas A
145 Barber-Scotia College © —34
148 Cook Lloyd W—1033
rear Gandy Jess L
150 Biggers Boyd Ⓗ—716
rear Wagner Johnson R
156 Chaney Thos L Ⓗ—350-L
162 Caddell Minnie Mrs Ⓗ—597-L
168 Sears Martha E Ⓗ—597-W
**Crowell begins**
175 Sinclair Serv Sta—1074
186 Penn-Carol Hosiery Mills Inc—486
189 Cagle Dry Clng Co—561
Cagle W D & Co gros—263
191 Cagle Danl W
196 Epworth M E Ch South
**Dorland av begins**
* * *
**Kerr begins**
201 Williams Leroy R Rev © —874
207 Zion Hill AME Ch
210 Sears Jas A serv sta—1202
212 Ideal Barber Shop
213 Bill's Place restr
214 Baker's Cafe
215 Sanex Barber Shop
216 Vacant
217 Misenheimer's Shoe Shop reprs
218 Barrier C H & Son gros—68
219 Russell Carl E furn repr
220 Hillcrest Beauty Shoppe—143-R
**Pine begins**
221 Atlantic Refining Co The serv sta—1042
224 West Side Serv Sta—479-L
227 Stricker Loda—397-W
228 Baker Elce D
231 Viola Alex piano tuner—397-R
232 Auten Morris W
235 Morgan Martin L
236 Rimer Florine Mrs—397-J
237 Blackwelder John M
239 Vacant
241 Sides Evin H gro
**Valley begins**
243 Ellis Jos
244 St Andrews Lutheran Ch
247 Parrish John A
248 Thomas Robt
250 Horton Oscar
253 Earnhardt Mae Mrs bdg—759-W
257 WPA Sewing Rm
258 Carroll Fred H
259 Cochran & Underwood gros—993
**Gold begins**
265 Starnes Silas G
266 McCachern Geo L—337-R
269 Laughlin Hugh W—337-W
272 Parker Lawrence E
273 McCurdy Lillie
**Francis av begins**
276 Boyd J D
279 Melton Harvey G—337-L
282 Jones John H
289 Talbert Jas M Ⓗ—709-L
**Powder begins**
297 Clark Mary J Mrs—337-J
298 Bullaboy Henry R
302 Trull Marion H
307 Hastings Cleveland C

KEASLER ROOFING COMPANY
*Roofing and Sheet Metal Contracting*
CORNICES -- AIR CONDITIONING -- SKYLIGHTS
TELEPHONE 197-R REAR GRANT'S STORE

HUDSON TERRAPLANE CHRYSLER PLYMOUTH
CONCORD MOTOR CO., INC.
SALES AND SERVICE
Expert Repairing -- Washing and Greasing
PHONE 396 -- 17-29 MEANS STREET CONCORD, NORTH CAROLINA

308 Furr Wm C
311 Parrish Jack A—759-R
312 Privette Hurley R
315 Gasa Dovie Mrs
318 Hagler Gilbert M
321 Green Miner M
—— Texas Co The plant—410

**DIAMOND (HARTSELL MILLS)—South from nr 82 Pine av, 1st e of Charlotte hwy**
6 Parker Ida Mrs
**Strube ends**
16 McQueen David L (H)

**DORLAND AV — South from 191 W Depot, 1st w of Vee**
205 Hudson Minnie Mrs
217 Morris Anna (C)
221 McKenner Polly (C)
225 Phifer Katie (C)
229 Reid Eliza (C) (H)
**Valley ends**
235 William Nita L Mrs
239 Auto Glass Shop—990
240 Clark Anna B Mrs
241 Wensil Cletus D furn repr
242 Wise H Eug

**DOUGLAS AV—West from 397 N Church**
6 Cline Jas R (H)—217-R
7 Hartsell Wm A—794-L
10 Morris Theo
11 Plyler Chas V (H)
12 Vacant
13 Cline H Eug
14 Allison Geo L—925-R
15 Marlowe Saml M (H)
16 Ballard R David (H)—794-R
17 Goodman Geo (H)—925-J
18 Plott Frank—272-L
19 Utley Reuben C
20 Earnhardt Chas S—272-J
21 Barringer C Edw—606
22 Weddington F Blume
24 Barnhardt Bruce T elec contr—789
25 Winecoff J Marvin (H)
26 Furr Floyd A (H)—272-W
27 Pleasant David L—217-L
33 Rogers D O
35 Waddell Ralph D (H)—272-R
36 Moody Dwight
40 Pennington John L—217-W
41 Chambers Jas A
45 Mauldin Rance M
56 Goodman Chas J

**DOVE—West from nr 621 S Union, 1st s of Miller av**
14 Hammit Howard P (H) — 275-R

**DUVAL—Northwest from 243 Cedar, 1st w of Kerr**
135 Mullis Migie M—721-W
136 Mullis Geo W
141 Leigh J Ervin—721-J
144 Mullis Wm A—721-R
149 Thomas Grover C
**Bleachery begins**
150 Partlow Saml T
155 Caudle Alice Mrs
156 Little Watt A—478-L
162 Goodnight Annie
163 Cagle Wm A
168 Hartsell J Calvin
**Isabell ends**
169 Hartsell Paul M
175 Tucker David M (H)
179 Hartsell Luther F

**EDGEWOOD AV (Formerly Loan)—East from 116 N Union**
17 Reid J Carlton—383-R
21 Gibson H Gill—383-L
**Church intersects**
49 Fisher Julius F (H)—471-R
52 Brachen Mary (H)
53 McLellan Geo B
58 Misenheimer John E (H)—704-L
59 Fouche M Virginia (H)
Carden Warner L
62 Misenheimer Chester (H)
65 Crowell Addison A (H)——471-W
66 Fisher L Foy (H)—886
69 White J Herman (H)—704-W
—— WPA Book Mending Rm
77 Williams Rufus H
81 Snead Kenneth G—704-J
99 Vacant
105 Caldwell Rosa M Mrs (H)—704-R

**EDWARDS—West from 198 S Georgia av**
254 Ingram Wilmer (C)
255 Black Cora (C) (H)—540-R
258 Steele Mack (C)
259 White Sallie (C)
260 Latimore Thos (C)
264 Babley Katie (C)
270 Gwyn Lester (C)
**Crowell intersects**
275 Spencer Emma (C) (H)

**ELM—West from 241 Ann**
190 Coren Everett F (H)
193 Lippard Walter A (H)—526-R
194 Lyerly Arth
198 Bean Burley
204 Barnes Jos H
Barnes Mabel L drsmkr
205 Surner Amelia Mrs (H)
**Kerr intersects**
227 Ketner W Arth (H)—605-J
234 Williams Theo T (H)
235 Holland Geo S (H)—635-W
236 Reid Julia Mrs (H)
White Robt A—526-J
Barbee Elvira Mrs nurse
238 Tucker Emma Mrs (H) — 605-W
242 Ballard Geo F
247 Melton John D (H)
248 Haupt Rowland H (H)
250 Barringer L Roy
251 Alley Geo W (H)
254 Howard Roy R—635-R
255 Lemon Hubert

**ERVIN—Southwest from 83 Caldwell**

SOUTHERN PRINTING & PUBLISHING CO.
*Books* *Catalogs* *Broadsides*
125 MEETING STREET CHARLESTON, S. C.

**STERCHI BROS. STORES, INC.**
*Quality Furniture at Lowest Prices*
SO. UNION ST. PHONE 347

86 Richardson Horace J
100 Chadwick Wm M
106 Mills Harry F
112 Hartsell Jason L
216 Morgan Lizzie Mrs
220 Van Pelt Saml

**EUDY—East from 346 Ann**
120 Smith Jas Ⓗ
121 Whittington Troy F Ⓗ
125 Wood Nora C Mrs Ⓗ
Wood Plato D mattress mfr
129 Miller John B Ⓗ—656-W
130 Earnhardt Wm R Ⓗ

**FENIX—See Phoenix**

**FETZNER AL—West from 87 N Georgia av**
1 Dorton Deck
3 Baker Vance A
4 Anderson Albert

**FINK—West from 257 Ann**
190 Slough J Caldwell—793
191 Lyerly Sallie L Mrs Ⓗ—728-J
194 Hartsell Jos H Ⓗ—842-W
195 Smith Colie W Ⓗ
200 Shoe Effie Mrs
201 Barnhardt Geo H Ⓗ—655
204 Aycock Martha Mrs Ⓗ—842-J
208 Bost John S
**Kerr intersects**
241 Nash Berry G—1036-J
236 Cline Arth W Ⓗ
252 Faggart Zeb R Ⓗ
253 Howell John T—1036-W
264 Redwine Saml R

**FIRST (NORCOTT MILLS) — North from 44 Old Charlotte hwy**
1 Holshouse Louis C
2 Hargett E Joffre
(2) Blackwelder Foster A Ⓗ
3 Taylor Thos A
5 Fink Fred
6 Hunsucker Robt J
7 Whitaker Jas A
8 Troutman Ray
9 Bennick Walter
10 Hawkins Garman W
(2) Williams Mollie Mrs Ⓗ
11 Coggins W G
12 Sherrill Roy M
(2) Layton Jasper
600 Little Walter C
602 Dagenhart Benj C

**FISHER AV—North from 48 St Charles**
314 Basinger Walter L
316 Moose Chas
319 Canupp Claude W
320 Sloop John E
321 Shoemaker J Henry

**FLORAL (BROWN MILL) — West from 509 White**
3 (See 509 White)
5 Calvin Wm C
7 Allen Walter O Ⓗ

**FORD—West from 114 S Union, 1st s of W Corbin**

**FOURTH (NORCOTT MILLS) —North from 56 Old Charlotte hwy**
64 Summers John H
65 Hartsell Robt L—449-J
66 Simpson Walter E
67 Furr Eli
68 Beck Chas K
69 Sells Budd
70 Porter Raymond
71 Mothershed J Arth

**FOX—East from 327 Lincoln**
220 Roary Geo ©
228 Boger Fred ©

**FRANCIS AV—South from 273 W Depot**
1 McCurdy Wm N
4 Clark Thos
2 Gray Alice Mrs
6 Laughlin Ollie B Mrs
8 Cathcart Bonnie L
10 Hicks Arth
12 Frye L Harless

**FRANKLIN AV— West from 113 N Union, 2d n of Depot**
19 Yorke A Jones Ⓗ—650
24 Fisher Julius Ⓗ—317-W
Ellis Wm H—317-L
25 White Mary Ⓗ—462-W
26 Dayvault Jane Mrs Ⓗ—462-J
31 Kluttz Geo F Ⓗ lbr—293
34 Rogers Mattie Mrs Ⓗ — 238
35 Youngblood Fred M Ⓗ — 802
39 Adams Lawrence A—462-L
43 Dayvault Andrew J Ⓗ — 539
**Spring intersects**
63 Caldwell Howard W Ⓗ—243-J
68 Sherrill Edw D—740-W
71 Crowell J Lee Ⓗ—201
74 Howell Carl J Ⓗ—251-R
**Beech begins**
78 Porter John A Ⓗ—243-R
83 Vacant
86 McConnell Julia L Mrs Ⓗ—243-W
89 Cress Geo B—243-L
92 Osteen Merritt R Ⓗ—806
95 McClellan Thos H Ⓗ — 99-J
98 Carroll Frank C Ⓗ—99-W
99 Clanton O Augustus—784-L
102 Bost Clarence W
Cox J Garland—945
103 White Agnes Ⓗ—99-L
Crowell R Frank
108 Lentz Art N Ⓗ—748-W
109 Furr Mathias F Ⓗ—251-W
112 Beasley Lee I Ⓗ—984
Plott J Guy
**Georgia av intersects**

**RITCHIE HARDWARE COMPANY**
*"Your Hardware Store"*
For Hardware Service Phone 117 For Auto Service Phone 113

"OWN YOUR OWN HOME - - - SAVE FOR OLD AGE"
**CABARRUS COUNTY BUILDING LOAN & SAVINGS ASSOCIATION**
OFFICE IN THE CONCORD NATIONAL BANK. CONCORD, NORTH CAROLINA.

126 Widenhouse M Aubrey — 1002
132 Litaker Jas H Ⓗ—132-J
138 Howard Clarence M—943
142 Havens Elmer C—864
145 White Laura Mrs Ⓗ—132-L
146 Hamilton Jesse A
150 Garmon Chas F
151 Culp Robt M Ⓗ job carp
154 Barringer Horace
Sapp Chas P
155 Barringer Saml W
Stewart Lessie Mrs Ⓗ
158 Hamilton R Harry—657-R
159 Smith Daisy Ⓗ
164 Green Mattie Mrs Ⓗ — 132-W
165 Clontz Chas Ⓗ
168 Stevenson W Louis Ⓗ—17-L
169 Hurlocker Paul—628-R
**Crowell intersects**
179 Stallings Theo R
Turner Wm H
180 Poplin Jesse W gro
182 Poplin Jesse W Ⓗ
185 Safrit Walter F Ⓗ
186 Williams Esther Mrs
190 Allman Pressley
191 Blythe Jas M
Small Gary B
196 Williams Henry
197 Sears John W Ⓗ—17-R
200 Clayton Luther C Ⓗ
203 Barbee Sid L
206 Childers J Erby
207 Robertson Waldo P Rev —17-W
210 Ritchie Clarence M
213 Holshouser John H A Ⓗ —765
214 Holdbrooks Mack
Poplin H Lee—642-J
**Kerr intersects**
221 Second Presbyterian Ch
222 Talbert Sirona Mrs Ⓗ — 423-L
228 Carpenter Marvin A
Deal Thos L
229 Cosby Hattie Mrs Ⓗ—657-J
232 Holshouser John H A gro —765
235 Thompson Nagie Mrs — 657-W
236 Biggers Durant B
240 Efird Odell B
241 Clayton Lizzie Mrs
246 Ridenhour Jas W—792-L
247 Baggarly W Morris—584-R
250 Settlemire Calvin A—584-J
Tucker Timothy W
**Cedar ends**
251 Thomas Elvie A Mrs
257 Teeter Saml E
**Pine ends**
* * *
**Valley ends**
303 Burnett Zena
—— Kerr Bleaching & Finishing Wks Inc, cotton gds mfrs—295

**FRANKLIN AV (HARTSELL MILLS)—East from Charlotte hwy, 1st s of Lee**
58 Pharr W Neal—152
59 Westford Methodist Ch
60 Faggart I V
61 Crisco Alice Mrs
62 Honeycutt Clarence A
63 Lancaster J Lionel
65 Hartsell Mills Co cotton gds mfrs—311
**Main begins**
73 Potts Zerry
74 Furr Craven C
75 Coley Clegg W
76 Deal Robt L
77 Potts Lloyd
78 Raymer Wm C
79 Nanney Arth C
80 Hatley Claude J
81 Faulkenberry Edgar J

**FRANKLIN AV (SILVER HILL) — East of Charlotte hwy, ¼ mile bey limit**
4 Stephens Thos ©
6 Stafford Garfield ©
14 Moore Ephriam © Ⓗ
16 Moore Nelson ©
18 Steele C ©
21 Stafford Frank Rev ©
27 Robinson Annie ©
29 Hamilton Brady ©
30 Thompson Sandy ©
31 Clark Mary ©
32 Hamp Frank ©
35 Benjamin John ©

**FRANKLIN MILLS VILLAGE (Cannon Mills Co No 9) — East of Charlotte hwy, 1¼ mi bey limit**

**FREEZE—East from 424 Allison**
109 Freeze Frank A Ⓗ—898-R
110 Fry Wm C Ⓗ
113 Yow Wiley J
114 Frye Jas L Ⓗ
119 McInnis A Lou Mrs Ⓗ
120 Fry J Herman Ⓗ
124 Hargett John
125 Lassiter Jesse B
**James intersects**
131 Sprong Arth J Ⓗ
137 Williams Moses A Ⓗ
143 Rogers Pearl A Mrs Ⓗ
Rogers Nell G Mrs drsmkr

**GEORGIA AV N—North from 106 W Depot**
15 Horton Boyd B—211-L
19 Richmond L Maury Ⓗ — 844-L
24 Biggers F Wilson
McCarty Walter H—844-J
25 White Chalmers L Ⓗ—844-W
30 Query Lola Ⓗ—428
31 Woodhouse Mary S Mrs—844-R
Woodhouse Eliz mus tchr
36 Wall Weldon T Ⓗ—211-W
37 Barnhardt John J Ⓗ—473

**THE HERALD-OBSERVER**
*United Features*
PUBLISHED EVERY SUNDAY, WEDNESDAY, FRIDAY MORNINGS

*BE THRIFTY! - - Shop at - -* PHONE 119

**EFIRD'S DEPARTMENT STORE**

THE ORIGINATORS OF LOW PRICES IN CONCORD

40 Suther Shirley M Ⓗ—1065-W
41 Caswell Wm G Ⓗ—234
49 Fetzer Pendleton B Ⓗ—391
51 Lewis Clarence J—237
**Grove ends**
59 Richmond Geo H Ⓗ—472
67 Shepherd Fred R—216
68 Bingham Wm H Ⓗ—222
72 Cathcart Raymond B
Ritchie Walter P—215-R
73 Stewart Walter E Ⓗ—64
78 Morgan Chas V—637-J
Parnell Jesse D
81 Fisher Wm M Ⓗ—267
84 Fisher W Robt Ⓗ—637-W
87 Ferguson Anne Ⓗ nurse—637-R
**Fetzner al begins**
88 Furr Walter L Ⓗ—690
93 Blackwelder Clay A Ⓗ—230
94 Beaver Guy M Ⓗ—637-L
99 Meade Roland O
Melvin John B
104 Eudy Martin L Ⓗ—251-J
105 Vacant

**GEORGIA AV S—South from 127 W Depot, 1st w of Bell av**
17 Wilson Hercules Rev ©—155-J
23 Westminster Presbyterian Ch © (annex)
29 Logan Frank T Rev © Ⓗ
35 Edwards David ©
37 Park Louis ©
50 Gayden Waddell ©
54 Pratt Sadie ©
58 Kirk Geo ©
62 Teeter Jas ©
**W Corbin intersects**
80 Edwards Hattie ©
86 Johnson Walter ©
90 Smoot Jas ©
93 Smoot Ellis ©
98 Smith Carwell ©
99 Eury Webb ©
101 Brooks Preston R ©
105 Wallace Pope ©
107 Coble Marian ©
108 Wagoner Wm ©
**Young intersects**
113 Starnes Silas G gro
123 Bost Jas W © Ⓗ
127 Daniels Geneva ©
129 Evans David ©
131-33 Thomas Annie © Ⓗ
132 Johnson Chas R © Ⓗ
142 Carter Mamie ©
**Chestnut intersects**
150 Mix Eulah © Ⓗ
154 Sanders Major ©
155 Guin Texie © Ⓗ
**Princess intersects**
176 Banner Alex ©
180 Gamble Lafayette ©
181 Council Allen ©
182 Dennis Wm ©
184 Reid Jessie ©
185 Edwards Adam ©
186 Canady Jack
188 Morris Verge
190 Hopkins Jas ©
192 Smith Danl © Ⓗ
193 Miller John E ©
195 Williams Riley W © Ⓗ
198 Patterson Emma ©
**Branch ends**
* * *
**Edwards begins**
209 Nero Wm © Ⓗ
210 Knox Jas ©
**Trivis begins**
214 Phifer Sidney
242 Mitchell Daisy ©
244 Davis Viola ©
Coia Verna A © nurse
250 Moorehead Lora B ©
**Booker intersects**
260 Barrier Jas ©
264 Perkins Lonnie ©
268 Hayes Homer ©
272 Farr Henderson ©
276 Hooie Mazella ©

**GIBSON—West from 184 Beatty's Ford**
442 Hudson Adam
445 Seamone W Jack
452 Beaver Hiram E Ⓗ
453 Shoe Oscar G
456 Bonds Eunice L Mrs—974-L
**Smith intersects**
465 Sloop Frank McK Ⓗ
470 Vacant
471 Calloway Emma Mrs Ⓗ
475 Calloway Emma Mrs Ⓗ
476 Sides Jesse
486 Holbrooks Nona Mrs
487 Walker Jas F
490 Walker Woodrow W
491 Bolick J Marvin
495 Thompson M Dommie
496 Rowland Saml C
498 Hunter Harry A
**Cannon intersects**
506 Cook Jas R
507 Phillips M Coy
514 Smith Lonnie
519 Johnson Mervie G Ⓗ
520 Johnson Walter B
534 Fry Robt H
535 Jacobs J Cyrus
598 Walden Allee Mrs Ⓗ
600 Cline Geo W Ⓗ
rear Barr Jas E
**Winecoff intersects**
627 Lowder B Houston Ⓗ
647 Harrington Grover E Ⓗ
648 Myers Saml A Ⓗ
665 Smith Ira
670 Furr Glenn Ⓗ

**GLENN—North from 120 W Academy**
208 Hedrick Alf M
210 Furr Roy W
211 Arrowood Flake M—850-J
214 Elwood J Floyd
215 Moose Homer A
216 Vacant
219 Allman Parks W
222 Widenhouse Arth L
**Ervin ends**
226 Honeycutt Robt E
230 Walter Lottie
234 Williams John D

**GOLD N—North from 258 W Depot to Bay**

*Concord Perpetual Building & Loan Association*

CONCORD, NORTH CAROLINA

C. W. SWINK—President, Kannapolis, N. C.
P. B. FETZER—Secretary
A. L. BROWN—Vice-President
W. W. FLOWE—Vice-President
A. R. HOOVER—Vice-President

Office In
CABARRUS BANK & TRUST CO.
Phone 884

# THE HERALD-OBSERVER

*United Press Service*

PUBLISHED EVERY SUNDAY, WEDNESDAY, FRIDAY MORNINGS


15 Barbee Claude M
Bates Chas O Rev—798-J
21 Auten Horace
Brewer Walter E
Williams Elijah
**String begins**
25 Canup Roy A
Wilson Esther Mrs Ⓗ
29 Furr Geo H Ⓗ
35 Myers Frank C Rev—978-R
39 Concord Tabernacle

**GOLD S—South from 265 W Depot, 1st w of Valley**
11 Long Roy M
12 Hilliard Zilphia Mrs
15 Hatley Chas D
16 Carriker Allison C
19 Farmer Alme C Ⓗ
22 Cochran J Osborne Ⓗ
25 Cochran Ella Mrs Ⓗ—798-L
26 Miller Frank E
29 Rogers Chas J Ⓗ—807-J
30 Barnhardt John F Ⓗ
33 Aiken Archie F
37 Alexander Jesse L Ⓗ

**GOODWIN (CITY VIEW) — North from 14 Liberty, 1st w of Highland av**
8 Connell John H
10 Smith Jas D

**GRACE (BROWN MILL—East and west from 500 White**
1 Russell Leonard W
3 Billings Edgar R
5 Canupp Lester A
**White intersects**
5 (2) Billings T Jack
7 Porter Jas W
9 Belangia Chas S
11 Furr Atlas M
13 Harrington Henry S
15 Thomas Chas D
17 Benfield Everett G
37 Measiner Stacy H
400 Porter Sanford M
402 Blackwell Ernest N
404 Tolbert Chas H
406 Howard Carl R
408 Kluttz Ardy H
**Short Swink intersects**
410 Smith Roscoe A
412 Gray A Jas

**GREENE—North from 104 Charlotte hwy**
1 Dennis Jennie Mrs
2 Clay Hal
**Hartsell begins**
3 Smith Kate Mrs
5 Taylor Clarence Z
6 Shue Smith D
**Morris intersects**
7 Moorehead David W
11 Ford Saml R
15 Little Jas F Ⓗ
18 Kennedy Frank G
20 Penninger Mary Mrs Ⓗ
21 Raymer Jas P Ⓗ—960-L
22 Hatley Mary Mrs Ⓗ—960-R
26 Turner J Clay Ⓗ
28 Medlin Chas F
Medlin Robt L
44 Deal Clinton L
526 Foster Henry D Ⓗ

**GROVE—West from 49 N Union**
21 Northrup J Stanton — 1083
25 Swarington Oliver A Ⓗ——336-W
31 Miller Marvin
Miller Zeb H
**N Spring intersects**
61 Morrison Edw L Ⓗ—538
67 Smoot Jas E Ⓗ—88
72 Kennett J Augustus Ⓗ—111
**White intersects**
75 MacFadyen Paul R Ⓗ—424
81 Jones Clifford L—837-R
82 Caldwell Maggie Mrs Ⓗ—149
85 Glass Wm L Ⓗ—532-L
90 Harris Clara Ⓗ—215-W
91 MacFadyen Paul R Jr Ⓗ—530
97 Hoover Aubrey R Jr Ⓗ——1098
107 Flowe Wm W Ⓗ—273
110 Brown W Archie Ⓗ—346

**GUY—West from 73 N Crowell, 1st n of Depot**
185 Baker Alf H Ⓗ—141-L
Moore Thos W Ⓗ
190 Hatley Hasty Ⓗ
191 Howard John P Ⓗ—429-J
196 Sides Minnie J Mrs Ⓗ — 429-L
197 Skidmore Benj H—429-W
Query Robt W
201 Safrit Luther D Ⓗ
202 Thompson Robt C Ⓗ
205 McKinley John R Jr
206 Whitley Geo H
208 Craven Lauder
209 Lisk John G
**Kerr intersects**
219 Brown Jas J Ⓗ—429-R
226 McClamrock Harold H Ⓗ—490-J
236 Baker Shufford Ⓗ
238 Jordan Walter H

**HAHN—South from 174 E Corbin**
185 Moose Thos L Ⓗ—198-R
188 Patterson J Robt Ⓗ—734-R
190 Barringer Sidney S Ⓗ
194 Mann John C Ⓗ—731-J

**HAMILTON—North from nr 155 St Charles**
—— Cook Lester A
—— Cranford Mary E Mrs

**HARRIS—North from rear 254 Misenheimer av**
413 Helms Bright
414 Millsap Gatha J—662-W
418 Taylor Claude M
419 Overcash Rock L
422 Livengood Ralph J


# SOUTHERN PRINTING & PUBLISHING CO.

*Printers Binders Publishers*

125 MEETING STREET CHARLESTON, S. C.

**BALDWIN DIRECTORY CO., INC.**
Publishers of
*"America's Finest City Directories"*

423 Vacant
426 Merritt Claude
427 Foster Mony D
431 Miller Jos S
432 Paige Webb
436 Carson Tracy F
437 Gray Walter
**McGill intersects**
446 Plott Claude O—445-R
447 Kizer Raymond
450 Helms Floyd H
451 Herrin Cline E—975-R
456 Overcash Geo T—975-J
457 Faulkenberry Grady E — 975-W
462 Ballard John C—654-R
463 Millsap Findley A—654-J
466 Smith Tyler
467 Sides John A
473 Fink Ora Mrs
**Beatty's Ford intersects**
476 Buff Minnie C Mrs
**Smith ends**
479-81 Calloway W Earl gro—422
483 Furr Moses L (H)
486 Buiwe Jos G
487 Calloway Zeb L (H)
494 Teeter Newton B (H) auto pntr—445-L
495 Upright Meta Mrs (H)
498 Smith Clyde E
502 Bundy Martha Mrs (H)
503 Readling Mattie I Mrs
507 Tally Michl W
511 Crowell Jas T (H)—445-W
512 Andrews Jos W
516 Fisher John P (H)
521 Brown Margt R Mrs (H)
522 Sapp W Eug—857-R
**Cannon intersects**
530 Crowell Harold
532 Vacant
536 Crisco Lacy B (H)
539 Bost Chas C
540 Tally Mary H Mrs (H)
543 Polk R Bruce—654-L
544 Higdon S Gordon
**Jones begins**
551 Andrews Geo S (H)
552 Shue Matthew M (H)
556 Hunsucker Robt J (H)
566 Ballard J Frank
568 Lambert A Viola Mrs
570 Greene Jesse M
572 Smith John D
611 McMahan C Lloyd
614 Suggs J Murray
615 Dikeman Edw H—857-L
616 Robbins Oscar Y
617 Plott Harry E—857-W
618 McMahan Claude C
620 Cox Claude
**Winecoff intersects**
627 Mauldin Chas E—857-J
637 Coley Chas G
638 Sanders J Melvin
642 Blackwelder H Grady (H) —641-J
643 Millsap Woodrow A
646 Burris Paul F
647 Furr Lloyd N
656 Query J Clay (H)
**Phifer begins**
657 Barbee B J
600 Carter H Grady
661 Wishon Wallace (H)
665 Ballard Thos
671 Howie V Boyd (H)—641-L
678 Vacant
687 Love Jewel I (H)
691 Furr Jacob M (H)
692 Sweatt Alf L
693 Furr Jas A (H)
694 Arnett Florence Mrs
695 Furr K Clegg—641-R
696 Driver Jas C
697 Chandler Geo P
698 Carpenter Laura Mrs

**HARTSELL—East from 2 Greene**
6 Broome DeWitt B
11 Hagler J Walter
**Swink intersects**
14 Key Lloyd J
15 Bowers Henry O
21 Burris Adam A

**HARTSELL MILLS VILLAGE —East and west of Charlotte hwy, 1 mile bey limit**

**HIGH—West from 132 Broad to Mahan**
285 Morgan John (C)
291 Butler Jas (C) (H)
295 Johnson Ella (C) (H)
296 Phillips Lee (C)
rear Ingram Annie M (C)
299 Harris John L (C)
303 Shinn Edw (C)
307 Bost Adam (C) (H)
315 Miller Wiley (C)
**Tournament ends**
* * *
**Lincoln intersects**
334 Christian Hattie (C)
336 Bost Archie (C)
337 Scott Benj (C)
339 Audrey Scott (C)
340 Craig John (C)
344 Robinson Hattie (C)
345 Taylor Geo (C)
348 Little Eunice (C)

**HIGHLAND AV (CITY VIEW)—South from 13 Old Charlotte hwy to Meadow View**
1 Lindsey Wm C
3 Privett Linwood V
5 Pressley Augusta M—647-W
7 Davis Morris D
12 Russell Chas
14 Clifton J Carl
15 Cole Esther
16 Redman H Beryl
19 Vacant
21 Vacant

**HILL TOP AV—West from 192 S Crowell, 1st s of Edwards**
206 Ervin Mamie (C)
208 Barrier Hattie (C)
211 Jacobs Wesley Rev (C)
212 Scott Saxon (C)
215 Handy Andrew (C)
217 Phifer Vic (C)
221 Blackwelder Geo W (C)
224 Haley Alice E (C)
228 Alexander Janie (C)
229 Beulah Bapt Ch (C)

*339 Aycock St.* **FRED W. DRY** *Phone 835-L*
*"Electrical Contracting"*
CONCORD NORTH CAR.

# CLINE & MOOSE COMPANY

RETAIL DEALERS IN

HEAVY AND STAPLE GROCERIES

Lime, Cement, Grain, Grass and Field Seed—Lawn Grasses A Specialty

PHONES 339 - 374 WE DELIVER QUICK


232 Young Green ©
236 Steele Hezekiah ©
239 Safrit John © Ⓗ
240 Staton Lena ©
241 Goins Mary ©
246 Stevenson John H ©
249 Brewer Anna ©
250 Litaker Dora ©
254 Culverson Jas ©
255 Greer Frank ©
256 Hickson Hagewood H ©
264 Caldwell Campbell ©
267 Morgan Decatur ©
268 Staton Haywood ©
271 Poole Clarence ©
272 Litaker Wesley ©
274 (28) Curry Geo ©
276 (11) Holman Jas ©
278 (121) Alexander Richd ©

**HILLCREST DRIVE — East from 273 S Union, 1st s of Washington la**
6 Smith Artie W Ⓗ—854-J
7 Miller Marshall E Ⓗ
9 Winecoff R Glenn Ⓗ exp —1093
**Church intersects**
10 Hancock H Pompy—854-L
11 Craven D Reid Ⓗ—860
12 Collins J Quincy Ⓗ—879
14 Funderburk Stahlee—937-R
Kinard Lee W—937-W
35 Howard John R Ⓗ—848
39 Kluttz Raymond M Ⓗ—86
42 Vacant
43 Kluttz John D Ⓗ—1068
47 Barnhardt Paul A Ⓗ—854-W
51 Ritchie Elbert S Ⓗ—854-R
**Louise av ends**
60 Boomershine Frank
80 Jessup Bernard L—102
82 Ward Wm B Jr Ⓗ—997-W

**HOMER AV—North from Cemetery, 1st w of Widenhouse av**
531 Kilpatrick Grady C
533 Young Paige
535 Garver Raymond Ⓗ
536 Kiker Claude W
537 Bumgarner Guy J

**HOUSTON—North from 94 St George, 2d e of Church**
269 Mills Smith
279 Wensil Leon R Ⓗ—917-W
280 West Robt M
286 Thomas Roy B
287 Hudspeth Wesley W Ⓗ
291 Honeycutt Jones C
294 Drye Floyd
**St Charles intersects**
309 Miller Wm A
313 Sells Frank S
314 Cleaver Glenn G—875-W
319 Funderburke Geo
320 Irvin Thos
323 Glover Mathew L
327 Christy C Bert
328 Cook Alex J
329 Jump R Carl
339 Hicks Wm N
340 Vacant
345 Solomon Maggie F Mrs Ⓗ
353 Coggins Geo W
357 King Chas M
361 Lewis Kelley
365 Waddell Paul F

**HYDE PARK AV—North from Todd av, 1st e of Kannapolis rd**
—— Love Wheeler Ⓗ—995-W
—— Lowder Lineberry G—995-R
—— Miller Arch R Ⓗ
—— Sanders Hubert L
—— Shomaker Wm B
—— Williams Chas R Ⓗ—995-L

**ISABELL—East and West from 172 Kerr**
184 Baker W Huston
187 Vacant
188 Hartman John H
192 Castor Thos I
196 Green Lester G
**Kerr intersects**
214 Furr Paul M
216 Poplin Olin E
217 Williams June M Ⓗ
220 McGraw Agnes Mrs Ⓗ—634-W
221 Hatley Saml M Ⓗ
224 Beane Geo
225 Gurley Annette Mrs Ⓗ — 478-W
228 Smith Hall J Ⓗ
232 Parnell Robt W Ⓗ
236 Newton W Bergen
240 Deal John

**JAMES North from 194 McGill**

**JAMES AV—South from 161 W Corbin, 1st w of S Crowell**
71 Sears Jas A—957-L
73 Simpson Horace J
81 Irvine C Danl
82 Irvine Henry L—682-L
85 Johnson Zimmie J
86 Herrin John W—682-J
89 Sides Alvin
90 Cline Alva O
93 Little W Brant—957-W
94 Furr John
**Young intersects**
111 Davis Eliz ©
112 Edwards Gladys ©
113 Rogers Wallace ©
114 Anderson Miranda ©
115 Jennings Leroy ©

**JEFFERSON— East from 207 Washington av to Adams, 1st n of Depot**
234 Elliott Wm L Ⓗ
235 Drye Lewis R

**JOHNSON—North from 70 Cemetery**
615 Vacant
617 Hines Clyde A Ⓗ

**JONES—East from 544 Harris**


# THE HERALD-OBSERVER

*Complete Local News*

PUBLISHED EVERY SUNDAY, WEDNESDAY, FRIDAY MORNINGS

*"Always Something New at - - -*

**MC LELLAN'S STORES**

A SOUTHERN ORGANIZATION OF SOUTHERN ORIGIN

21-23 So. Union Street Concord, North Carolina

160 Ellington Aurelious L (H)
164 Loudermelk C Wade—654-W

**KANNAPOLIS RD—A continuation of N Church bey limit**

1 City Limit Serv Sta—133-R
11 Welch Jane C Mrs—1085
12 Cline's Auto Mach Shop—133-J
16 Miller John B (H)
19 Phillips Chas W (H)—87-J
23 Phillips Mary L Mrs (H)—87-W
24-26 Tucker Serv Sta—87-R
30 Harris Curb Mkt fruits
Harris Roy D
34 Concord Upholstery—87-L
40 Smith Geo H—604-L
Powell Ellis L
46 Cox Frank
48 Troutman Homer L (H)—853-W
50 Fisher Jason H (H)—885
56 Denny Saml A (H)—853-L
60 Fink Wilborn A (H)—853-J
62 Solomon Robt O—853-R
78 Stone Saml O (H)—260-J
80 Stone Saml O Jr (H)
86 Shinn Geo A (H)
88 Warren J Arth (H)—260-R

**KERR—North from 210 W Depot**

13 Baker M Louisa (H)—324-R
14 Roberts Ivon L Rev—324-W
19 Readling Zeb B (H)—252-R
20-24 Hoover Hosiery Co mfrs—580
25 Barrier Mayme T Mrs—252-L
30 Alexander D Stanhope (H)—379-R
31 Sloop Chas C (H)—727-R
34 Holbrooks Pearl R Mrs (H) 727-J
Holbrooks Ethel S Mrs nurse
35 Helms Jos A (H)—379-L
37 Eudy M Luther—727-W
38 Hatley W Alvin (H)
42 Long Chas H (H)—752
45 Christie E Troy
46 Godman Albert L (H) — 727-L

**Guy intersects**

65 Sell Chas A (H)—642-R
68 Lee J Walter
71 Childers J Gordon

**Franklin intersects**

104 Kerr St Bapt Ch

**Cedar intersects**

129 Craven K L & Sons Inc coal—74
145 Standard Oil Co of N J bulk plant—668
148-52 City Water Works—248
151 Price Isaac C (H)—631-W
159 Helms Boyce W
163 Paige Coyle F
172 City Store House

**Isabell intersects**

174 Vacant
175 Round Knob Serv Sta
176 Kerr Street Cafe
178 Kerr Street Barber Shop
181 Furr P M & Co gros—533
182 Turner Chas L
183 Love Jas T
184 Broadway Emmon C
187 Helms Wm S—636-R
190 Teeter Bertha B Mrs nurse—795
Brown Lottie M Mrs nurse
193 Kellough Edw R—940-R
Kellough Juanita Mrs nurse
196 Williams Joe Inc gros & serv sta—549

**Academy intersects**

201 Bost Stewart L (H)—797
202 Furr Horace F (H)
206 Cagle Saml P
209 Bost Roy A
216 Herrin John R—692-J

**Odell intersects**

223 Hinson Belle
224 Gorman Fannie Mrs (H)—692-L
229 Childers Mary L
232 McLaurin Danl A bldg contr—435
237 Newton W Bergen gro
238 Ritch John W (H)—692-W

**Elm intersects**

247 Williams Commodore F (H)
255 Williams Novie L (H)—1034
260 Furr Paul M (H)—419-W
261 Bowers Donald R (H) well driller

**Fink intersects**

267 Brinkley Thos R (H)
Sedberry G Reece —419-L
268 Atwell Clark A—918
269 Brown Richd C (H)—658-R
278 Beaver L Edw (H)—658-L
281 Litaker Ernest F—51-J
282 Blackwelder Jas M (H)

**St Johns intersects**

289 Mann Pearl J (H)
293 Sides & Wensil plmbrs
Sides Jernie L (H)—964
299 Cress L Baxter (H)—477-L
305 Brinkley Edgar M
—— Sides Lbr Co—178

**Buffalo intersects**

311 Smith Arth (H)—477-W
317 Burris Jonah A (H)—750-L
321 Eudy Beatrice S Mrs (H)—750-R
322 Fry Chas B (H)
325 Eudy Fred L
328 Fry Arth L (H)

**Moore intersects**

335 Hullender Robt A (H)—751-W
336 Lee Maude Mrs (H)
339 Barr Rachel E Mrs (H)—751-L
346 Burris Watt D (H)
349 Howard Buell B (H)—739-W
352 Readling Geo H

**SOUTHERN PRINTING & PUBLISHING CO.**

*Books Catalogs Broadsides*

125 MEETING STREET CHARLESTON, S. C.

**BALDWIN DIRECTORY CO., INC.**
Publishers of
*"America's Finest City Directories"*

357 Upright Banna B Mrs Ⓗ
Baucum Clyde E Rev—619
358 Howell Mary E Mrs Ⓗ—1015-W
369 Armstrong Signora S Mrs Ⓗ—496-L
**Misenheimer av intersects**
391 Kerr St M E Ch South
394 Bayless Memorial Presby Ch
395 Hornbuckle Jas P Rev—253-R
400 Ruckart Nathan A
401 Verble Jos S
404 Tadlock Edw D
406 Calloway Chas A—1027-L
407 Barnes John R
413 Hayre Reuben
414 (See 247 McGill)
419 Wiseman Paul D—975-L

**LAFAYETTE AV—North from 211 E Depot, 1st e of Reed**
—— Hatley Adam C Ⓗ
—— Trull Jas T Ⓗ—869-J

**LEE (HARTSELL MILLS) — East from Charlotte hwy, 1st s of Park av**
28 Ford Archie
29 Kennedy Grover C—791-J
30 Medlin Claude H
31 Deal Chas P
32 Propst Walter L
33 Furr Geo D
34 Dabbs Chas W
35 Crisco Elmer
36 Smith Fred J
37 Thomas Hurley
38 Robinson Wm S
39 Foster Adam A
40 Herrington Paul E

**LIBERTY — North and South from 138 St George**
244 Stallings Thompson C Rev Ⓗ—744-J
250 Watts Oscar F Ⓗ
**St George ends**
263 Adams Jas A
283 Morrison A Roscoe Ⓗ
290 Burrage J Lloyd Ⓗ—615-R
293 Presley Bruce L Ⓗ
300 Burrage J Carpenter Ⓗ
**St Charles intersects**
307 Waddell Jas J Ⓗ
308 Irvin Myrtle I Ⓗ—615-L
311 Sherrill Stone J Ⓗ—615-W
312 Wilson Montgomery Ⓗ — 527-W
315 Murr Harry S—676-L
316 Misenheimer Roy T Ⓗ—676-J
Liberty Street Beauty Nook beauty shop
317 Smith Paul C
321 Howell Claude H
352 Clark Geo W Ⓗ—676-R

**LIBERTY (CITY VIEW) — West from 15 Highland av**
3 Wentz Carl M Ⓗ—647-L
7 Dry E Victor Ⓗ
9 Blackwelder Zeb J
10 Wolf Gertrude B Mrs Ⓗ
14 Pope O Beryl
15 Deal Fred
17 Deese Henry L
18 Hicks Marietta E Mrs Ⓗ
22 Porter Luther H

**LINCOLN — South from 91 Chestnut, 1st w of Tournament**
172 Byers Lillie ©
175 Mickens John © photog
180 Evans Wm © billiards
184 Gilmer Walter © Ⓗ
188 Turner Daisy © Ⓗ
189 Miller John F ©
**Princess begins**
190 Gilmer Walter © gro
193 Barringer Mattie © Ⓗ
194 Holbrooks Nora ©
Murphy John © clo clnr
208 Pharr Gove © Ⓗ
212 Wallace Elvita ©
215 Ford Pinkie ©
225 Tillman Wm ©
226 Young Peter ©
228 Murphy Edith ©
233 Moore Amanda ©
234 Ford Marcus ©
238 Hasty Wilson ©
242 Moose Annie ©
244 Walker Rinie ©
245 First Congregational Ch ©
**Tournament ends**
* * *
**High intersects**
247 Hancock H Pompy gro—386-L
247½ Calvary Holiness Ch ©
249 Mitchell Saml © barber
252 Branic Chas ©
256 Thomas Flora ©
260 Goodman Sarah ©
261 Ch of God ©
Lowry Edmund D Rev ©
274 Harris Lonnie ©
278 DeBoes Saml © Ⓗ
279 Lee Jennie © Ⓗ
286 Morris Jas ©
90 Kiser Jas ©
**Booker begins**
301 Clark Wm ©
305 Faggart Henry ©
311 Shinpock Chas W ©
319 Hunter Annie ©
320 Propst Fred © Ⓗ
323 Smith Oscar © Ⓗ
327 Simmons Laura ©
**Fox ends**
337 Melchor Ada ©
347 Carson Lucille ©
367 Hasty Romie ©
371 Baxter Nick ©
375 Motley Lena ©
377 Vacant
383 Scales Sarah ©
391 Morris Jas ©
**2d begins**
405 Lowry Herbert ©
409 Morris Geo ©
413 Melchor Guffie ©
417 Mitchell Mozelle ©
425 Cruse Addie ©
429 Muskallay Mary ©
433 Ingram John ©
437 Robinson Henry ©

Seiberling Tires — Willard Batteries & Service — Complete Ignition
**RITCHIE SERVICE STATION**
of . . RITCHIE HARDWARE COMPANY
"USE OUR BUDGET EASY PAY PLAN"
So. Spring St. GEO. PATTERSON RITCHIE, Mgr. Phone 113-107
QUICK STARTS Willard AND MANY OF THEM

**STERCHI BROS. STORES. INC.**
*Quality Furniture at Lowest Prices*
SO. UNION ST. PHONE 347

439 Allison Julia ©
441 Bost Estoria ©
449 Edwards Mattie ©

**LITTLE (FRANKLIN MILLS) —East from 64 Robinson (Franklin Mills)**
18 Raymer Geo T
19 Simpson Louisa Mrs

**LOCUST—North from 42 Buffalo**
307 Overcash Etta Mrs

**LONG—East from 200 Simpson, 1st n of Meadow**

**LORES AL—South from 120 Young**
94 Vacant
102 Bost Jas © restr
106 Davis Henry © Ⓗ
109 Black Lawrence C ©
115 Allen Rosa ©
**Ring ends**
120 O'Neil Marshall © Ⓗ
121 Boger Timothy ©
123 Johnson Theo ©
124 Hopkins Thos Ⓗ
127 Henson Geo © Ⓗ
129 Forney Mack ©

**LOUISE—See Carolina av**

**LOUISE AV—Southeast from nr 209 Virginia av**
211 Barrier Jos M Ⓗ—742-W
245 Prather Geo W Ⓗ—788-J
249 Haywood Jesse B Ⓗ—788-L
252 Johnston Harry L—788-W
266 Widenhouse Carl A Ⓗ—788-R
—— Johnson Earl F Ⓗ — 532-R

**MAGNOLIA—North from 255 Elm**
255 Nelson Homer L—1036-L
261 Furr Clyde D
267 Ervin Esly O—1036-R
Ervin Lillie P Mrs drsmkr
275 Goodnight J Roy
**St John intersects**
300 Murphy Wm M gro
303 Plott Robt L
307 Purser Robt H
313 Moore Harley H
317 Knowles Philip O
321 Yow Vaudry B
327 Smith Claude A

**MAHAN — South from 125 Chestnut, 1st w of Lincoln**
153 Propst Jas © Ⓗ
154 Blair C B ©
167 Boger Pearl ©
**Princess intersects**
175 (155) Bost Howard © Ⓗ
179 Archibald Walter ©
184 Locke Jas © Ⓗ
185 Lily Anna A © Ⓗ
186 Locke Fred ©
189 Jackson A D Rev ©
190 Barnett Henry ©
**Branch begins**
202 Stith Geo ©
203 Brown Jack ©
204 Wallace Grace ©
**High ends**
209 Locke Jas ©
213 Patton Taylor ©

**MAIN (FRANKLIN MILLS)—A continuation of Main (Hartsell Mills)**
18 Ross Chas E gro—60
20 Foster Grover L
**Railroad begins**
21 Foster Rosa Mrs
22 Coble Lonnie
23 Overcash Wm F
24 Wade Leonard H
25 Dabbs Jas
26 Troutman Henry C
27 Strube Ernest
28 Allman Green W
29 Simpson W Heath
30 Verble Marvin L
31 Overcash Mack I
32 Mooney Oliver
33 Honeycutt Thos H
34 Stroub David L
35 Hargett Geo W
36 McQueen John A
Overcash A Paul
37 Mauldin Grover
38 Moore Ernest O
39 Price A Henry
40 Hawkins Geo E—452-L
41 Simpson John
42 Mincey D Lennis
43 Hodge Wm L
61 Green Geo M
rear Kepley Zela Mrs

**MAIN (HARTSELL MILLS)—South from 65 Franklin av, 1st e of Charlotte hwy**
15 Simpson L Brown—490-W
16 Williams Carl W
17 Wade Benj
65 Dulin Geo C
66 Strube Fred J
67 Kirk Robt M
68 Helms W Melvin
69 Overcash Clyde H
70 Kapley Keeler
71 Green Fred
72 Bradberry Elmer O
76 Hargett Crawford G

**MAPLE — South from 237 Young, 1st s of Corbin**
109 Hopkins J Saml Ⓗ—602-J
116 Kluttz John C Ⓗ
117 Allred Oscar G Ⓗ
**Walnut begins**
121 Moore D A
124 Kluttz W Monroe Ⓗ
125 Shoe Travis
133 Allred E Massey Ⓗ

**MARSH E—East from 166 N Union**
21 Barnhardt Paul R
26 Rowlett Thos M—914
**Church intersects**
52 Suther Addie Mrs Ⓗ
58 Suther Wm A Ⓗ—554-R

WOMEN'S AND MISSES COATS, SUITS AND DRESSES, MILLINERY, UNDERWEAR, ACCESSORIES, SHOES AND HOSIERY FOR THE ENTIRE FAMILY, MEN'S AND BOY'S WEAR, CHILDREN'S AND INFANTS WEAR
**CHARLES STORES COMPANY, INC.**
"MONEY BACK GUARANTEE WITH EVERY PURCHASE"
40 SO. UNION ST. TELEPHONE 1073

*BUICK and PONTIAC*
**WHITE AUTO CO, INC.**
Phone 298 54 Church St.

PHONE 298 **HILL CREST DEVELOPMENT CO.** PHONE 298
"REAL PLACE TO OWN HOMES"

**MARSH W—West from 167 N Union, 3d n of Depot**
16 Echols Lemuel I Rev—581-R
21 Holshouser Paul M —581-J
Silvers Larry
22 Connell Carl R
Connell Clyde
Moore Herman B
23 Vacant
26 Oglesby Sarah Mrs (H)—1087
27 Miller John H
32 Brown Eug F (H)—314
33 Vacant
37 Patterson S Kay (H)—165
38 Richards Wm J (H)—399
46 Brower Rufus A (H)—195-R
Ivey Nena Mrs
**Spring intersects**
62 Dillard Geneva S Mrs
Ridenhour Jeff
66 Honeycutt John W
70 Lipe Floyd F—348-L
76 Erwin Albert R—763-L
**Beech ends**
80 Barringer Lance C (H)—763-W
—— Concord High Sch—985

**McCREE AV—See Phoenix**

**McDONALD—See Smith**

**McGILL—Northwest from 62 Buffalo**
70 Bolds Geo
73 Biggers Lacy C
75 Widenhouse Martin L gro—946-L
80 Goodman John A (H)—946-J
81 Holshouser Wm J (H)—618-J
Holshouser Nellie Mrs bdg
85 Lynch Robt B
86 Fisher Arch B
87 Whitley Mary J Mrs
91 Davis Ella C Mrs
Williams Myrtle C Mrs drsmkr
95 Watts Wm W—618-L
96 (28) Earnhardt Hattie Mrs
97 Clontz Raymond S (H)—618-W
**Peachtree ends**
101 Green Dennis
105 Polk Cleveland H (H)—946-R
135 Moose Arch R
139 Peacock Arth J
143 Eudy Arth (H)—773
149 Eudy Chas E
150 Spradley Albert T
152 Jones J Luther (H)—651-L
153 Ross Wm M
159 Bundy Shibler O (H)—303-W
Bundy Queenie Mrs bdg
162 McInnis Clara A Mrs (H)—949-W
163 Perkins Ada Mrs—303-L
166 Cook Martha E Mrs (H)
172 Eatman Zettie Mrs —757-R
**Ann ends**
* * *
**Cook begins**
175 Cook Robt H (H)—757-W
176 Tucker Saml L
180 Helderman Ada J Mrs (H)
184 Gardner Kiziah Mrs (H)—757-J
187 Misenheimer Edw L (H) brick contr—301
188 Clement T Fred
Smith Adrain D
193 Talbert Dallas B (H)—756-J
194 Cook Perley P (H)—815
Cook's Beauty Shop
**James begins**
201 Horton Lafayette H —643-L
202-06 McGill St Baptist Ch
203 Crooks Lonnie R (H)—645-W
211 Dry Irvin L (H)—756-L
215 Dayvault Marvin C (H)—643-R
216 Sapp Jas T (H)—643-W
**Allison begins**
219 Vacant
229 Burris Lee R (H)—253-L
234-36 Jones & Crooks gros—182
237 Beaver Chas W
238 Ballard Cash Gro—832
243 Stewart Jos C
247 Calloway W Earl (H)—1004
**Kerr ends**
248 Peigler Jas L barber
252 Barr's Gro—621
254 Gibson Grill restr—674
258 Coley Chas G shoe repr—1070
260 Sapp's Clnrs—969
262 McGill St Barber Shop
266 Flowe John billiards—662-R
272-74 Slough & Goff restr—171-W
278-80 Vacant
284 Polk Henry A gro—121
Cannon Mills Co (plant 6) —158

**MEADOW — East from 208 N Church, 1st n of Marsh**
45 Bentley Romulus Z (H)
47 Johnson J Thos (H)—457-W
53 Smith Douglas M—457-R
Stone Robt O
**Vance intersects**
60 Sapp L Roy (H)—309-R
61 Swaringen Harrison B (H)
66 Simpson Mumford (H)
67 Morrison Angus B (H)—309-L
74 Miller Robt C—754-L
75 Watson Hester W Mrs (H)—371-R
**Simpson intersects**
82 Plott Fred A (H)
86 Walter Nannie B Mrs (H)
Roberts John P—328-L

**SOUTHERN INSURANCE AGENCY. INC.**
*"We Insure Anything - - Except Your Life"*
CABARRUS BANK BLDG. TELEPHONE 231

# THE HERALD-OBSERVER

*Complete Local News*

**PUBLISHED EVERY SUNDAY, WEDNESDAY, FRIDAY MORNINGS**


87 Howell John T Ⓗ—754-R
92 Haynes Paul R Ⓗ
95 Troutman Eliz S Mrs nurse
96 Weddington Robt L—754-J
97 Linker Willis T Ⓗ
102 Austin Mark M
103 Hudspeth Thos A
106 Yow Jesse J
107 Greer W Herbert—371-W
110 Tarlton Miranda B Mrs Ⓗ—371-L
111 Linker John A Ⓗ—371-J
114 Kluttz Robt C Ⓗ
120 Johnson Lewis
124 Litaker Ada Ⓗ
125 Wingate Coleman C
128 Ridenhour W Archie Ⓗ—766-J
132 Burrage R Luther Ⓗ—309-J
135 Peurifoy Wm C Ⓗ—766-R
140 Simpson Howard C Ⓗ—309-W
143 Hatley M Danl Ⓗ
146 Burrage Chas E Ⓗ—766-W
156 Hatley W Carl

**MEADOW VIEW—West from Charlotte hwy nr limit**
3 Dry Wilma
5 Newton Otis D
6 Dry Clifford T
7 Price Lawrence J—562-R
10 McGaha A D
15 Mayfield Burkly H
16 Helms Judge I
17 Cox Claude C
18 Pressley Wallace D
19 Hill Paul
23 Bradley Jennie W Mrs
26 Cagle Walter L Ⓗ
34 Medford Jas M
37 McElroy B Hardy Ⓗ
41 Lisenby Wm B

**MEANS—East from 57 S Union, 1st s of Depot**
9 Vick's Lunch—1215
11 Johnson's Barber Shop
13 Barringer Sidney S gro—856-L
rear Eudy M L Heating & Roofing Co—640
15-21 Concord Mtr Co Inc autos—396
20 County Jail—306
Ball Bertie S

**MILL (FRANKLIN MILLS)—A continuation of Railroad av (Hartsell Mills)**
1 Cannon Mills Co (plant No 9) cotton yarn mfrs—318
**Office ends**
2 Bost John—452-J
3 Kristenberry Roy—596-L
4 Yerbrough Geo W
5 Honeycutt Philip M

**MILLER AV—West from 582 S Union, 1st s of New Charlotte hwy**
5 Kluttz Clifford D Ⓗ—1055-W
10 Miller Ira F Ⓗ—847-R
14 Dick Robt L—1055-J
15 Gibson Collie C

**MISENHEIMER AV—East and West from 369 Kerr**
197 Vacant
198 Slough J Walter
202 White Louis—496-W
203 Ruckart Geo U
207 Eddleman V Desso Mrs—624-L
208 Little W Ross
211 Sherrill A Carl—496-R
212 Little J Danl—624-R
**Kerr intersects**
226 Beaver M Lester—624-W
227 Sloop Jas O
231 Fletcher Doris E
232 Armstrong W Doyle
237 Reese Carl J—768-W
238 Misenheimer Chas L—768-L
243 Leigh E Forest
244 Hinson Oscar P
247 Linker W Edw
248 Drye Roy E
253 Suther Conley L
254 Calloway Chas W
261 Barlow Vance L—624-J
262 Hall Roy L
267 Davis Silas W
268 Vacant
271 Kiser H Clarence
272 Isenhour Wm A
277 Furr Homer L

**MOORE—West from 329 Ann**
180 Felker Walter L Ⓗ—761-J
186 Green Lee F Ⓗ
189 Sutherland Susie Mrs
190 Lowder Vincie Mrs Ⓗ—761-L
192 Auten R Taylor
199 Peigler Jas L Ⓗ—767-R
200 Cook Harris A Ⓗ—767-W
206 Smith T Press
208 (See 336 Kerr)
**Kerr intersects**
243 Eury J Matthew Ⓗ—750-W
244 Misenheimer Hoy Ⓗ
245 Vacant
248 Misenheimer Fay B Ⓗ
249 Williams Rally R—750-J
250 Williams Carlton B
251 Davis Lawrence W
252 Broadway E Eug
255 Helms Robt W

**MORRIS—North from nr 10 Swink**
1 Blackwelder D Crit
4 Maxwell Geo F Ⓗ
**Greene ends**
5 Honeycutt Martin L
14 Killian J Edw
43 Maxwell W Jack
104 Maxwell Lizzie Mrs Ⓗ

**MORRISON AV— South from 255 W Corbin**
63 Smith Kirby E


# BALDWIN DIRECTORY CO., INC.

**Publishers of**

*"America's Finest City Directories"*

**SOUTHERN PRINTING & PUBLISHING CO.**
*Printers Binders Publishers*
125 MEETING STREET CHARLESTON, S. C.

64 Edwards Durant D
69 Fletcher J Odell
73 Ragan Wm A
74 Reid C Eug

**MUSE— East from N Spring, 1st n of St Mary**
42 Newton J Furman
43 Chunn Ada B Mrs
44 Troutman Aubrey G
49 Cleaver Roscoe O
50 Wensil Pearl J
55 Lewis Claude A
56 Yates Jesse

**MYRTLE AV—West from 460 S Union, 1st s of Blume**
10 Irvin Otho L—910-R
14 Bolton John H—492-J
18 Pilgrim C Cecil—910-L
22 Allred Hazel A—910-J

**NEW CHARLOTTE HWY •— West from 502 S Union**

**NEW ROW (BROWN MILL) —North from 100 Old Charlotte hwy to Shotgun row**
901 Whitaker J Saml—958-R
903 Adams C Monroe
905 Holloman Jas L—958-L
907 Allen Doll Y—958-W
909 McKibben Jas S
911 Helms Oliver
913 Henry J Wm
915 Hinson Wm
917 Stough Smoot M
919 Gedd Wm W
921 Privett Thos M
923 Edwards Jos
925 Eagle Clarence R
927 McGuirt W Clarence
929 Clark Robt C
931 Wiley J Horace
932 Brown Mill Baseball Park
933 Creswell Hubert
935 Harris Cleve
937 Starnes Mary B
939 Gordon Jos M
941 Morris Marshall L

**NEWELL TERRACE— North from 16 Cemetery**
531 Mason Robt P
533 Smith Geo T
534 Measmere Andrew J (H)
535 Lowder R Baler
536 Freeman Floyd M (H)—506-W
537 Marington Clarence J
539 Parker Geo
540 Honeycutt Grover C (H)—506-R
541 Hall Cicero

**NORCOTT MILLS VILLAGE (Cannon Mills Co plant No 10)—Old Charlotte hwy**

**OAK (HARTSELL MILLS) — South from 3 Pine av, 2d e of Charlotte hwy**
2 Tucker J Fred
**Staube begins**
3 Boger Edw W (H)
5 Green B Frank
6 Tadlock Crawford P

**OAK GROVE — East from Charlotte hwy, nr Jackson Pk**
—— Alexander Ralph G
—— Auten Roscoe H wood
—— Canup Jas N
—— Cooper Mae Mrs
—— Davis Furman
—— Furr Luther M (H)
—— Goodman Jesse E—390-L
—— Hartsell John
—— Hatley Dora E Mrs
—— Mooney Ernest H
—— Plummer Reese A
—— Ritchie Saml A
—— Small Carl J
—— Small Coy E gro
—— Small Jas L
—— Taylor J Romie

**OAKLAND AV — East and west from 495 S Union, 1st s of Hillcrest dr**
14 Eubanks Horace E (H)—1046-L
16 Eubanks Jos E (H)—648
23 Lyerly John L (H)—1046-R

**ODELL—West from 235 Ann**
184 James Dawie
186 Fulk John W—961-J
189 Funderburke Bert (H)
190 Ridenhour Paul J (H)
192 Cauble Chas T
193 Mabrey Wm J (H)
198 Robinson Luther A—961-R
199 Arthur Kate Mrs (H)
Roberts T Walter
203 Williams Ponce D (H)
204 Wallace Silas F
**Kerr intersects**
238 Smith R Clyde Mrs
239 Hendley M Lindsey (H)
240 Vacant
241 Williams Ella Mrs
245 Whitley Wm R (H)
266 Cauthen Ralph E
**Smart begins**
270 Carpenter O Earl (H)
271 Brooks Henry C (H)—961-W

**OFFICE (FRANKLIN MILLS) —East from 15 Main, 1st s of Franklin av**
1 Allen Robt E
4 Williams Holly
9 Barrier Effie
10 Gray Chas E—596-J
11 Alexander W Dewey—596-R
12 McClamrock Henry H—490-J
14 McQueen Neal N—452-W
15 Franklin Band Hall
16 Wade Jesse H—452-R

**OLD CHARLOTTE HWY— A continuation of W Corbin beyond intersection of W Depot and Charlotte hwy (numbers irregular)**
5 Cochran Ida K Mrs
7 Cook Chas B (H)

QUICK DEPENDABLE RELIABLE
**HENRY M. WINECOFF AND SON**
Local and Long Distance Moving - - - Let Us Estimate on Your Hauling
PHONE 370 DAY OR NIGHT 276 SOUTH UNION STREET

**BELK'S · DEPARTMENT · STORE**

*"Concord's Largest"*

PHONES 608-609-610 QUICK DELIVERY

9 Walters Frank C
**Highland av begins**
13 Vacant
15 Hargett Jas R—647-J
17 Thompson Luther L
100 Lowder Dawson V
102 Davis Geo W
104 McDaniel Chas
106 Canupp Lee R
108 Huffstickler John
110 Corzine Lora
112 Kiser Ernest R
114 Yates Jesse W
116 Eagle J Frank
120 Flowe Thos B
122 Miller Harold D
**(Brown Mills Village)**
—— Brown Mfg Co cotton gds mfrs—103
Campayner Louis C—425-L
800 Rogers W Ren—649-W
802 Cook Pearl H Mrs
61 Dover C Walter
73 Dover's Aud Cash Store gros—649-R
75 Brown Mill Barber Shop
77 Brown Mill Cafe—13
Gray's Taxi
79-81 Allen's Cafe—724
85 Calvin Wm C gro
87 Farris Beauty Shop
89 Cook Geneva L Mrs gro
91 Trapman Jas M
93 Readling Thos C
**White intersects**
95 Edwards Jas R gro
117 Huntley R E
**Brown intersects**
201 (11) Pentecostal Holiness Ch The
Howell Neil A Rev
210 Yates Albert W
218 Yates Albert W gro
219 Flowe & White Gin Co cotton gin
235 Tucker Ernest E—125-W
245 Yates Merle
247 Gray Saml G
251 Gray J Edw—519-R
255 Rogers Woodley
257 Hudspeth Paul
263 Eury F Alex Ⓗ
265 Gray Gertrude Mrs Ⓗ — 125-L
269 Stegall Wilbur D Ⓗ
280 Staton Dexter E Ⓗ— 449-R
**(Norcott Mills Village)**
44 Brown Linn L
**1st begins**
45 Kiser Lawrence K
46 Pair Lula E Mrs
47 Johnson Lawrence A
**2d intersects**
48 Ritchie Emery F
49 Hall C Hilton
50 Lee Ramzie L
51 Snuggs Caleb H
52 Ledwell Grover S
53 Talbert Phoebe T Mrs
55 Liner Paul
56 Sells Edw C
**4th begins**
57 Overcash O Vance
58 Honeycutt J Barber
59 Loggins Nora V Mrs
60 Wray W Meekk
61 Riggs Roy W—649-J
62 Brown Reid C
63 Gillon Ralph K—125-J
—— Brown-Norcott Sch The
—— County Home—449-W
—— Newell Richd E

**PARALLEL—West from 280 N Spring**
60 Small DeHolmes—694-J
66 Earnhardt J Edw
72 Cook C Fred
78 Lippard Peter C
86 Pinion Fred I
Sloop R Smoot
92 Honeycutt Curtis E
100 Howell J Bruce
106 Allred Coleman S—694-W

**PARK AV (HARTSELL MILLS)—East from 24 Charlotte hwy**
46 Stogner W Louis
47 Smith Lee A
48 Shoe Conley
49 Little Baxter
50 Whittington Grady
51 Newton Hoyle B
52 Morgan David A
53 Allen Jas G
54 Newsome Chas
55 Stallings Fletcher L
57 Little J Lester
58 Hartsell Luther M
59 Hinson Curtis

**PATTERSON AV — East and west from 17 Bonnie**
142 Faggart Atlas Mrs
146 Morris Anna H Mrs — 453-J
150 Wilson Robt S
154 Johnson E Worth
157 Nation D Lonnie
188 Wensil Chas B
189 Wilkinson Edw W
219 Yow Jas F
233 Eddings Chas C
240 Silgrath C Andrew
241 Powers J Earl Ⓗ
242 Sexton Floyd F
244 Coley Harrison C
245 Earnhardt Chas

**PEACHTREE—West from 336 N Church, 1st n of Buffalo**
26 Hartsell Chas F
28 Turner Leonard F
32 Lanier Annie
34 Gregory Floyd R
38 Morgan John H
39 Goodwin Louis D
42 Lentz Lewis E
47 Speight W Benton
52 Sanders Lonnie
**Spring intersects**
57 Faggart Lewis E
58 Mauldin Nelia Mrs
61 Motley John T
68 Cline Jesse C
71 Cook Jacob E
74 Helms Thos V
80 Love Boyce D

**PEARL—East from 266 N Church**
45 Carpenter Fred W

*Phone 412* **W. T. GRANT CO.** *Phone 412*

*Dependable Merchandise at Low Prices*

42 SO. UNION CONCORD, N. C,

**CLINE & MABRY**
COAL COMPANY
The Home of
GOOD COAL
Phone 933--Office & Plant Academy Street

**MUTUAL OIL CO.**
Wholesale Dealers In
Gasoline, Kerosene, Motor Oils and Greases
Phone 933--Office & Plant Academy Street

46 Murr Wm R Ⓗ—503-J
49 Troutman Lydia C Mrs—748-J
52 Cline John W—503-L
55 Mantooth Frank E
Mantooth Ima B Mrs drsmkr
59 Clontz David W
**Vance intersects**
76 Wensil Leonard B
80 Griffin Fannie M Mrs

**PHIFER—East from 665 Harris**
94 Cook Thelma Mrs
104 Yearton Frank
118 Andrews John L Ⓗ

**PHOENIX— South from 34 S Crowell to Young**
2 Parks Monroe ©
2½ Ellis Cicero ©
3 Melchor Jas ©
3½ (98) Kelly Edw ©
5 Patton Henry ©
5½ (100) Hopkins Lizzie ©
6 Ford Howard ©
7 Howie Louella ©
8 Reid Grace ©
9 Sloan John ©
rear Rankins Pink ©
10 Thompson Roy ©
11 Parks Eliza ©
12 (8) Gray Marvin
14 (4) Freeze Lou
**Corbin intersects**
53 Byrd S Marshall
57 McManus Robt S
60 Corzine Clyde W
61 Haynes Grady J Rev—556-L
65 Herlocker Mose
66 Eury Elwood T
69 Lentz Chas W

**PINE—North from 224 W Depot**
10 Jones Jas H
11 Boulus Michl
14 Craven Saml R—942-R
15 Curry Paul C Ⓗ
18 Cullins Jas M
19 Hopkins Dewitt—942-W
20 Pinner Roland B
26 Evans Bessie Mrs
27 Blackwelder Wallace C Ⓗ—926
30 Barnhardt Claude L Ⓗ
33 Coley Clifford A Ⓗ—479-J
34 Wise Anna Mrs Ⓗ—479-W
38 Chaney Tena Mrs Ⓗ
41 Simmons David C
Williams Jesse C
46 Barbee Wm
Williams John F
47 Trull Marvin J
51 Carpenter Jas
54 Newsome Wm F
**Guy ends**
55 McClamrock Robt K
59 McClamrock G Alton
62 Seymore W Edw
65 Davis Chas L
69 Driver Wm W

**PINE AV HARTSELL MILLS —East from Charlotte hwy, 3rd s of Franklin av**
3 Coley Prince A
82 Harrington John A Ⓗ

**PLANT—West from 2 Short**
1 Long Leroy ©
5 Mayhew Rachel ©

**POUNDS — South from 73 W Corbin, 1st w of S Spring**
84 Miles John ©
86 Allen Lottie ©
94 Blake Wm ©
95 Bell Eva ©
101 Davis Jas ©
**Young intersects**
109 Miller Juliette P © Ⓗ
116 Peay Jake © Ⓗ
117 Hard Pollie ©
120 Parker Lemuel ©
121 Caldwell Andrew ©

**POUNDS AL—North from 94 Young**
95 Montgomery Myrtle ©

**POWDER N—North from 296 W Depot to Franklin av**
11 Laughlin Fannie Mrs Ⓗ—777-W
17 Seamon Sarah Mrs—709-R
23 Deal Jas
26 Griffin Rosa Mrs
LaFoy Perrin L
27 Faulkenberry C Harris—358-R
**String intersects**
30 Allen Laura Mrs Ⓗ—709-W
33 Goodnight Dock M—358-W
34 Vogler Geo N
38 Jarvis W Thos
39 Burris Fannie Mrs—777-R
44 Lambeth Arth C
45 Lewis Wm A
49 Furr M Frank Jr
**Bay intersects**
55 Teeter Chas J
61 William W Thos—358-L
64 Deal Brice M
65 Moore J Quincy
69 Galyon Elmer G
Hooks Rosa
70 Lewis Raymond
73 Deal Bruce

**POWDER S— South from 297 W Depot, 1st w of Gold**
14 Dry Roxie Mrs Ⓗ
17 Hopkins Walter
20 Sides Evin H Jr
26 Dray Hettie Mrs
..... Corbin intersects .....
49 Daniels Fred
56 Barnhardt F Floyd
57 Russell B V
58 Helms Ezekiel T
61 Irvine Henry E
62 Fletcher John J Ⓗ—758-W
63 Russell Jeff Ⓗ
**Young intersects**
107 Church of God The
108 Underwood Ralph L

**BALDWIN DIRECTORY CO., INC.**
Publishers of
*"America's Finest City Directories"*

PARIS KIDD, President H. F. KIDD, Vice-Pres. EUGENE B. KIDD, Sec.-Treas.
KIDD-FRIX MUSIC & STATIONERY CO.
Incorporated
PIANOS -- MUSICAL MERCHANDISE -- STATIONARY AND OFFICE SUPPLIES
TELEPHONE 76 27 SO. UNION ST.

111 Reams Frank
Walnut intersects
117 Troutman Homer J Ⓗ
125 Blackwelder Oscar R

**POWER—See Smart**

**PRINCESS — West from 190 Lincoln to S Crowell**
185 Carr Frank ©
Carr Jas ©
188 Correll Louis © Ⓗ
189 Locke Arth ©
195 Brown Harold ©
Mahan intersects
208 Bost Amanda ©
209 Bost Chas Jr ©
212 Hickson Jos ©
213 Martin Sallie © Ⓗ
217 Alexander Geneva © Ⓗ
222 Holt Jos ©
226 Williford Hampton ©
230 McLilley Robt ©
234 Wirtz Alice © Ⓗ
240 Lewis Anna ©
Georgia av intersects
270 Carwell Cora © Ⓗ

**RAILROAD (FRANKLIN MILLS)—Southeast from 20 Main**
69 Whittington Wm M
70 Isenhour Roy L
71 Hinson Raymond A
72 Kee Robt L
73 Moore Vann
74 Morgan Wm G
75 Hefner Robt
76 Stirewalt Albert J
77 Stapon Robt H

**RAILROAD AV — North and South from west end McGill**
152 Barbee Melvin T
414 Hinson Saml A
418 Barbee John F
426 Vacant
428 Robbins Lee O
430 Helms John A—171-J
432 Bennett Luther P
436-38 Bost Eunice M
444 Bratton Fred H
446 Plott Wm R
McGill intersects
454 Morris Arth M
458 Vacant
460 Ellington Chas E
463 Harmon Lloyd C—205
464 Barbee Hubert L
466 Whitley Blondell E
470-72 Paige Danl E—171-L
476-78 Bratton Henry J
484-86 Haney John M
Beatty's Ford intersects
500 Paige Henry G Ⓗ
504 Petrea Floyd M
506 Honbarger Luther J
512 Almond Walter F
516 Honeycutt David B
522 Whitley Davis L Ⓗ

**RAILROAD AV (FRANKLIN MILLS)—South from nr end of Franklin av, 1st e of Main**
6 Bost Zeb A
82 Vacant
83 Vacant
84 Barbee Preston C
85 Morton Weldon N
86 Vacant
87 Carroll C Thos
88 Brackett J Escoe

**REED—North from 161 E Depot**
15 Lippard's Store gros
17 Scott Loma C Mrs
18 Covington Bern S
22 Barnhardt R Leonard Ⓗ
23 Blue Front Gro—1038
Brumley ends
26 Sapp Hubert B—889-W
34 McClellan Abbie H Mrs
35 White - Parks Mills Co yarn mfrs—362
36 Dick Ellis G
40 Morton Sylvester J
Washington begins
48 Thompson Walter A
52 Eudy Arth L
Mullis John D
56 Wise Harvey T
59 Yow Jonah W
63 Jefferson Arth F
67 Ritchie Wm D
77 Thompson Wm C
81 Moore Alf P—453-W
95 Eudy Ray V
104 Lakey Jas
108 Starnes Wesley B
109 Hatley J Caldwell
112 Fink Carl S
113 Christy Robt L

**RICH—North from 107 Brumley, 2d e of N Church**
111 Ledbetter Earl

**RING—West from 140 Spring, 1st n of Cline**
45 Smith Haywood J
46 Goodman Lena M Mrs Ⓗ
47 Cress Vance
49 Howard Jos M
50 Moore Jos C © Ⓗ
Shuman al begins
51 Hudspeth Thos W
54 Ring St Food Store gros
Tournament begins
58 Mobley Reuben ©
62 Ellis Mack ©
66 Peay Danl W © Ⓗ
Powder ends
82 Goodman Jas L © Ⓗ—376-L
90 Robinson Richd ©
98 Hall Britton © Ⓗ
106 Johnson Henrietta ©
114 Scott Wm ©

**ROBBINS—South from 301 W Corbin**
39 (309) Page Calvin C—577-L
43 Carriker John
49 Kendley Marshall W—577-L
55 Clark Clarence W
Young ends
202 McCall Saml I Ⓗ

KEASLER ROOFING COMPANY
*Roofing and Sheet Metal Contracting*
CORNICES -- AIR CONDITIONING -- SKYLIGHTS
TELEPHONE 197-R REAR GRANT'S STORE

HUDSON TERRAPLANE CHRYSLER PLYMOUTH
CONCORD MOTOR CO., INC.
SALES AND SERVICE
Expert Repairing -- Washing and Greasing
PHONE 396 -- 17-29 MEANS STREET CONCORD, NORTH CAROLINA

Walnut intersects
312 Thompson Luther
318 Simpson Alex

ROBINSON (FRANKLIN MILLS) — North and south from nr 18 Main, 1st w of same
43 Overcash Odell
44 Lowder Rowena Mrs
45 Tucker Curtis L
46 Troutman Jas C
47 Isenhour Marion F
48 Strube John
49 Furr Flay L
50 Kepley Wm C
51 Dabbs Henry H
52 Lefler Chas L
53 Ford Hurl G
54 Dabbs Walter
55 Hooks J Frank
56 Kirby Saml L
57 Mooney Geo W
58 Faulkenberry Hugh L
59 Wade Homer P
60 Mauldin Jesse
61 Stimson J Worth
62 Gray Floyd
63 Ford Shoddie M
64 Stimson J Eug
Little begins
65 McCarver Gary A
66 Simpson M Vance
67 Ford Lester
68 Lefler H Michl

ROCKWELL (HARTSELL MILLS) — East from Charlotte hwy, 1st s of Pine av
4 Barbee Frank B gro—712-W
Diamond ends
8 Ritchie Robt L
Oak ends
12 Howard Wm P (H)
15 Lizenby Virgil Z

RONE—See Trivis

ST CHARLES—East from 328 N Church
43 Isenhour Lewis B—175-J
44 Howell Pink H (H)
45 Benton Kannie
47 Dowis W Shafer (H)
Fisher av begins
48 Lee Chas C
55 Mills V Bround—16-J
56 Cauthen L Troy
59 Baxter Essie Mrs (H)
65 Widenhouse Emma Mrs (H)—875-J
71 Blackwelder Walter T (H)
Vance intersects
92 Plummer Paul J—527-J
98 Walker John W
Houston intersects
103 Simpson Chas
104 Moore Julia Mrs (H)
120 Summerell Claude L
125 Hudson Jos P (H)
126 Cariker Jas D (H)
Aycock intersects
134 McGee Della I Mrs
135 Scarboro Sallie Mrs (H)
138 Baxter Laura Mrs
Liberty intersects
154 Glover David L (H)—676-W
155 Jarvis John P (H)

ST GEORGE—East from 244 Simpson, 1st n of Long
90 Cass S Cochran (H)
94 Rowland John P
Houston begins
97 Williams David W
98 Walsh Ernest F
103 Connell Ray W
104 Rowland Thos F (H)—744-R
105 Rowland Berry C
108 Poplin Roosevelt P (H)
Aycock begins
124 Basinger Mose L (H)
134 Shoaf Mack D (H)
138 Cochrane Lacy L (H)

ST JOHN'S—West from 283 Ann
189 Marlowe W Bryant (H)
193 Harwood Pearl (H)
197 Faggart Brady Y (H) — 51-L
203 Blackwelder Marvin F (H) —51-W
207 Belvin Loren M (H)
Kerr intersects
233 Litaker's Cash Gro—613
239 Hatley Mary L Mrs—888
244 Sides Horace G (H) bldg contr—658-W
245 Helms M Carl
250 Cranfield John A
251 Lyerly Wm B
254 Haynes Lee
255 Nash Durant D Rev
259 Eury Millard I (H)—585-L
—— Buffalo Thread Co yarn mfrs—51-R

ST MARY—West from 367 N Church
8 Kiser W Rayford Rev — 755-W
12 Joyner Martin H
14 Hines J Franklin
16 McLaurin David W
17 Ashby Miney Mrs (H)—753-L
18 Lancaster Wm H
19 Rinehardt Wm P
20 Ballard W Alex (H)
21 Lomax Kenny L
22 Hombarger John V
25 Vacant
26 Helms Wilson L
27 Cato J Henry
30 Stancil Grover Y
31 Harrington Steph B (H) gro
32 Bass Luther A
34 Honeycutt Saml T
35 Slone Cohen
36 Clay Sim M (H)—755-L
37 Poplin Lester K
38 Clay Earl (H)
39 Love Rillar Mrs
41 Helms J West
42 Barringer Julius E (H) — 755-R
44 Hall Ira
45 Brown Chas J
50 Frye Zeb V
51 Rayburn Robt

SOUTHERN PRINTING & PUBLISHING CO.
Books Catalogs Broadsides
125 MEETING STREET CHARLESTON, S. C.

**STERCHI BROS. STORES, INC.**
*Quality Furniture at Lowest Prices*
SO. UNION ST. PHONE 347

56 Gordon Sallie Mrs
57 Morris John W
Spring intersects
63 Sims Jack
64 Morgan Kizer A
71 Mosley Damon E
72 Measmere Minnie Mrs — 753-W
77 Measmere J Olin
85 Hartsell Dewey L
86 Sims A Dick
89 Morgan Kenneth M
90 Mosley Brady L
95 Cartrett Hattie Mrs
96 Blevins Missouri A Mrs
101 Chandler Jas C
102 Morgan Lane
105 Avery Peter M
106 Thomas Jesse

**SCOTT—South from 321 W Depot**
15 Cabarrus Dry Clng — 455-W
Connell L Vernon

**SECOND—East from 405 Lincoln to Broad**
25 Kluttz Bud ©

**SECOND (NORCOTT MILLS) —North and south from 47 Old Charlotte hwy**
2 Newell Saml
6 Motley Lewis O
13 Porter Lester
14 Benson Thos L
15 Brown Glenn
16 Hicks J Edw
17 Baucom Willis G
18 Helms Arth V
19 Collett Chas F
20 Parnell Fred
22 Readling Bertha A Mrs—509-W
23 Bennick David
24 Porter Monroe W
25 Sherrill John C
26 McManus Nellie Mrs
28 Hall Bun soft drinks
31 Bennick Fred W
33 Troutman Nettie Mrs

**SHINN—North from 75 E Corbin**

**SHORT—South from Plant to 100 Young**
1 Blackman Leroy ©
2 Beckham David ©
3 Caldwell Marvin ©
4 Rankin Bernard ©
5 Phifer Jas ©
6 Barnhardt Wm ©

**SHORT SWINK (BROWN MILL) — North from 314 Swink**
100 Pressley Walter H
Grace intersects
504 Johnson Jas
506 Duckworth S Allen

**SHOTGUN ROW (BROWN MILL)—North from 120 Old Charlotte hwy to Swink**
200 Trull S Allen
202 Henry Bruce A W
204 Dobson Edgar
205 Lovelace Georgia P Mrs
206 McEachern Jacob A
207 Blackwelder Walter G
208 Foster Robt B
209 Eudy Paul J
210 Coley Henry E
211 Coley Wm
212 Sparks L Ray
213 Hart Danl
943 Willis Jas W

**211. SHUMAN'S AL — South from rear 53 W Corbin**
90 Woody Thos ©
94 Howie Mack ©
98 Shinn Odessa ©
101 Headrick Lula ©
104 Bell Robt ©

**SILVER HILL—A colored settlement east of Charlotte nr Sou Ry tracks**
—— Benjamin Wm ©
—— Bradshaw Dorothy ©
—— Claiborn J C ©
—— Eury Ola ©
—— Gaskin Jas ©
—— Hooie Zeb ©
—— Pharr Julia ©

**SIMPSON—North from 73 Tarlton**
127 Beach Walter L
133 Dry Lee
134 Blackwelder Harry E
138 Kiker Clyde
143 Clontz Claude
148 Winecoff Cress A
150 Davis Luther A Ⓗ—936-L
156 Swaringen Marshall B Ⓗ
Meadow intersects
196 Cook Amanda C Mrs Ⓗ——328-R
197 Widenhouse Chas W Ⓗ—328-J
199 Wensil Elmer R
200 Hethcox Lillie L Mrs Ⓗ—328-W
McEachern Fred H—754-W
Long begins
206 Presley Reece J
207 McEachern John L Ⓗ
212 McClester Killie S Mrs Ⓗ
Sloop Geo A—177-L
217 Troutman White Ⓗ
218 Simpson John A Ⓗ—365-L
221 Stough Lonnie L Ⓗ—177-R
222 McEachern Jas C Ⓗ—177-J
227 Basinger Sidney A Ⓗ
232 Stoker Rose E Mrs
236 Sellers Harry T
Pearl ends
241 Vaughn Jas A
244 Garrison Mamie S Mrs

**SKIPWITH— South from 239 W Corbin, 1st w of Phoenix**
58 Coble Jacob C

**RITCHIE HARDWARE COMPANY**
*"Your Hardware Store"*
For Hardware Service Phone 117 For Auto Service Phone 113

# THE HERALD-OBSERVER

*United Press Service*

PUBLISHED EVERY SUNDAY, WEDNESDAY, FRIDAY MORNINGS


62 Hinson Wm E
67 Sells Earl
68 Hinson I Virgil
71 Williams Chas
72 Henderson Grady
82 Tallent Martin L

**SMART—North from 271 Odell, 1st w of Magnolia**
231 Hurlock David D
232 Safret Edw O
235 Bostian Wm M
236 Ledbetter Paul E
**Elm ends**
248 Knight A Duff
249 Williams Bruce
253 Arnett Melvin F
254 Lemons Cleates R
255 Cress Carl R
256 Eury Arth J
259 Williams Irwin
260 Lemons Hoyle B
261 Cress Laura C
262 Roberts Wright
267 Surratt J Clayton
268 Bostian Geo W
269 Canupp Edgar D
270 Dearman Geo W
275 Sheffield Wm B
276 Lemons Fred C
277 Wilkinson John D
278 Beaver Basil
306 Mosley Starkey
310 Sloop Jesse G
314 Clark Roy E
313 Fisher Earl R
317 Hill Luther B
318 Doby Thos L
324 Sechler Ernest F

**SMITH—West from 427 N Church**
15 Hall Norman M Ⓗ
17 Howard John C Ⓗ—1047
Pearl's Beauty Shop
21 Causby Elbert B
29 Foil Saml
126 Yow Arth Ⓗ
**Cook intersects**
129 Lipe Lessie Mrs Ⓗ
130 Widenhouse Fritz Ⓗ
134 Philmon W Eli Ⓗ
135 Hagler Adam F Ⓗ
138 Groff John W Ⓗ—974-R
142 Austin Thos C
**Allison intersects**
170 Tedder Olin J
**Gibson intersects**
189 Thomas John H
191 Thompson David S
193 Allen Richd

**SPRING N—North from 48 W Depot, 1st w of Union**
12 (See 44 W Depot)
17 Morrison T Frank Ⓗ—194-J
18 Sappenfield Annie Mrs Ⓗ—327
23 Blackwelder Essie Mrs Ⓗ—194-L
24 Goodman Archie F Ⓗ—622
29 Goodman Mary Mrs Ⓗ—944-L
31 Sappenfield Wm A—542
Sappenfield Patricia Mrs nurse
34 Hartsell Luther T Ⓗ—280
39 Willis Edw K—891
42 Hartsell Luther T Jr Ⓗ—1013
47 Summers Erbert S Rev—1049
49 First Baptist Ch—1049
**Grove intersects**
—— Central Primary Sch —488-R
—— Coltrane Grammar Sch—488-W
—— City Supt of Schools
60 Vacant
66 Harris Virginia Mrs—944-W
70 Beckerdite Wm H—998
74 Dennis Clarence L
Harris Lloyd B
80 Frieze W Scott Ⓗ—512-W
86 Boyd Ralph E Ⓗ—846
92 Simpson Jas M—882
98 Conley Henry C
Query J Penick—512-L
104 White Harriett Mrs —512-J
111 Van Ness Jas H—737
Ham Corrie nurse
**Franklin av intersects**
125 Rankin Richd B—858
129 Means Victor A Ⓗ—236
135 McKay Eliz P Mrs Ⓗ—418
143 Sherrill Wm M Ⓗ—180
146 Boger Mary K Mrs Ⓗ—331
151 McCoy F H Springs Ⓗ—951
155 Davis A Becton Ⓗ—989-W
161 Isenhour W Guy Ⓗ—1076
Isenhour Zana Mrs nurse
165 Vacant
**Marsh intersects**
183 Whitley Henry
186 Warren H Cleveland—348-W
187 Eury Chas B
191 Pinion Robt L—223-W
192 Boyd Ella Mrs Ⓗ—481-J
198 Benfield D Egbert Ⓗ —481-W
202 Irvin C Morrison Ⓗ—481-R
205 Kluttz Edw C Ⓗ—308
211 Troutman John F Ⓗ—302-R
**Academy intersects**
217 Rogers Fred N—481-L
223 Skidmore J Edw
225 WPA Sewing Rm
233 Phifer Mary A © Ⓗ—93-L
WPA Sewing Rm ©
234 Jones Lula Mrs Ⓗ
238 Brown Paul L—469-M
239 Murr David A Ⓗ—93-W
244 Aldridge Albert L
245 Ballard J Colon
246 Vacant
248 Lipe & Hatley Gro—469-R
249 Miller Josephus W B
**Caldwell intersects**


# SOUTHERN PRINTING & PUBLISHING CO.

*Printers Binders Publishers*

125 MEETING STREET CHARLESTON, S. C.

BALDWIN DIRECTORY CO., INC.
Publishers of
"America's Finest City Directories"

254 Welch L Trexler—469-W
260 Bailey Wm L (H)
266 Burse Wm
Deas David W
274 Howell Fred L (H)—382-W
**Parallel begins**
280 Crowell J T & Son gro—1064

**SPRING S—South from 41 W Depot, 1st w of Union**
35 Ritchie Hdw Serv Sta—107
36 Presbyterian Cemetery
64 Kestler Bros printers—364
68 Moose Dora Mrs
**Barbrick ends**
70 Pounds Coal Co—244
71 Eubanks Bros used car lot
74 Vacant
**Corbin intersects**
83 Cook Maggie Mrs (H)—411-R
85 Braswell John S Jr—972
88 Barrier Chas T (H)—932
91 Walker Wm C
92 Cook Chas A (H)—257
Blume Ida M mus tchr
95 Little W Ingram (H)—156-J
96 Griffin Chas B (H)—769-R
**Ford ends**
101 Barrier Smith H (H)—725
Moose Bessie E nurse
102 Moose Dewey W—567-L
105 Lentz Annie W (H)—156-W
108 Brandon Wesley O—546
108 Craver Jas M (H)—769-J
111 Baker Gary A—973-R
112 Smith John L (H)—769-L
115 Blackwelder Willard—567-W
116 Dorton Walter B
122 Ritchie John H (H)—567-J
123 Brumley Arth W (H)—567-R
Brumley Mary E mus tchr
126 Peninger Hedrick M (H)—928-W
127 Kestler Wm E (H)—928-R
**Ring begins**
132 Haywood Neil A
135 Tucker Danl W—401
140 Miller John L (H)—803-W
145 Howard Claire H Mrs (H)—803-L
147 Hetzel Edw W
148 Robinson Caleb A—803-R
162 Bost Dallas W © (H)
**Cline intersects**
165 Bost Julia ©
166 Bolder Robt V ©
168 Price Memorial AME Zion Ch
169 Craig John ©
173 Davis Pearl ©
174 Stanton Wm E Jr Rev ©
198 Stewart Donald P—1045-L
**Chestnut intersects**
* * *
**Broad begins**
200 Fourth Ward Cash Gro
230 Hahn Henry M (H)
235 Miller C Leroy (H)—859-L
301 Propst Annie L Mrs (H)—747-L
305 Litaker R Vernon (H)—747-J
309 Talbert Richd
314 Fisher Guy J (H)—747-R
318 Jones Theo J (H)—747-W
**Tribune intersects**
334 Crowell V Clifford—895-R
336 Puckett John—859-W
342 Ritchie Katie C Mrs (H)—603-R
350 Harris W Baxter (H)—603-J
356 Dorton Willis M
357 Tillman U Bryant
360 Bost Buford S (H)—887-W
364 Bost Martin L (H)—454-R
370 Hough Frank
371 Strange Robt
374 Barrier Clarence H Jr—568-W
386 Freeze Jack
390 Walker R Arch
392 Harris Mary Mrs (H)
398 Kennedy B Vander
404 Clark Heywood A—568-R
406 Hamilton Richd C Jr
**Blume intersects**
424 Linker Clarence C
427 Furr W Alonzo (H)—568-L
**Myrtle av ends**
* * *
**Oakland av ends**
501 Haigler Merritt D
**New Charlotte hwy intersects**
577 Yates E Paul—1055-R
**Miller av ends**
580 Blackwelder R Lee (H)—455-L
582 Jackson Jas F (H)—1055-L
584 Barbee Hubert M

**STRING—West from 21 N Gold**
17 Kluttz L Chas
**Powder intersects**
293 Cantwell Barney
294 Killion Claude J
297 Turner L Shuford
298 Sanders John
300 Collins Jas T
301 Hallman Roy H

**STRUBE (HARTSELL MILLS)—West from 2 Oak, 1st s of Pine av**
2 Little Wm J
10 Strube W E

**SUNDERLAND RD — West from 49 Charlotte hwy**
1 Green Floyd W
2 Dockery Saml ©
3 Coleman Leonard ©
4 Perry Hartsell © (H)
5 Moore Henry ©
6 Perry Oler © (H)
7 Coble Albert B
11 Cranford Fate
12 Carroll Eula Mrs
21 Ross Martin L
23 Kiser M Luther
31 Allman Raymond M (H)—693-W
32 Shaw Cora Mrs

339 Aycock St. FRED W. DRY Phone 835-L
"Electrical Contracting"
CONCORD NORTH CAR.

**BALDWIN DIRECTORY CO., INC.**
Publishers of
*"America's Finest City Directories"*

34 Gray Sarah A Mrs—693-L
36 Poe Curtis Ⓗ
rear Silverdale Sch ©
38 Trull Sidney H Ⓗ wood—693-R
47 Whittington Louis
49 Canupp Allie G Mrs
59 Cooper Floyd C Ⓗ
61 Roach Frank
62 Hinson Ollie
71 Whitaker Geo
72 Blackwelder J Alf Ⓗ
73 Thompson Lula Mrs
78 Cox Clarence J
79 Deal Jos F
81 Adams Herbert A
83 Johnson Calvin V
84 Carter L Hoyle
—— Ross J Lloyd

**SWINK (BROWN MILL) — East and West from end of Shotgun row, rear Brown Mfg Co**
300 Furr T Lee
302 Helms Ivery J
304 Blackwell Claude J
305 Herring Clarence E
**Shotgun row ends**
306 Blackwell Wm L
307 Billings Earl R
308 Terry Jack N
309 Puckett Alf L
310 Shoe Isaac F
311 Morris Jasper M
312 Boyd Robt D
314 Parish Mary L Mrs
**Short Swink begins**
316 Shoe Herman F
318 Trull W Crawford

**SWINK (HARTSELL MILLS) —North from Charlotte hwy**
—— Russell E Beaufort barber
1 Furr A P & Co gros—353-W
2 Dorton Thos C
3 Hartsell High Sch—353-J
5 Kimball Jas K
Osborne Mitchum
10 Santis Jos D Ⓗ
**Morris begins**
11 Smith Adam C
12 Rogers Euzay B
14 Plumer Allen E Ⓗ
16 Hinson Reuben L
**Hartsell intersects**
17 Ford Jas A
18 Ervin Jas L
19 Hagler Isdell
20 Mothershed Benj
21 Deal Jas D
22 Hinson Thos F Ⓗ
23 Shinn Ephriam C
26 Barbee Saml B

**SWINK (NORCOTT MILLS) —A continuation of Swink (Hartsell Mills)**
2 Blackwelder Louis R
4 Newell Glenn W
6 Kiser A Bright
10 Burris Claude
11 Reid T Earl Ⓗ
**Sunderland rd intersects**
14 Blackwelder Levi A Ⓗ
17 Dorton C Sim Ⓗ—693-J
21 Davis Wm H Ⓗ
23 Community Gro
24 Dorton Clarence A Ⓗ
25 Wall J Howard
26 Dorton Chas H Ⓗ
30 Rogers Chas
31 Hatley Levi C Ⓗ—519-J
33 Hooks L Roy Ⓗ
35 Carter Clinton C Ⓗ
38 Miller Leby J Rev
39 Easley Danl E Ⓗ
41 Lynch Timmons R Ⓗ
42 Motley Pink Ⓗ
43 Easley J Raymond

**TARLTON—East from 150 N Church**
64 Smith Thos J flour mill
73 Garrison Eula H Mrs

**THIRD (NORCOTT MILLS)—North from 51 Old Charlotte hwy**
27 Whittington Walter B
28 Knight R Herman
29 Kizer Leonard D
30 Gibson Alf
32 Beck Chas
33 Hooker Harlan Z
34 Foster Wm
35 Harrison Oliver P
36 Thompson Chas A
37 Porter June W
38 Williams Ernest C
39 Griffin Thos
40 Sechler Wm A
41 Padgett Jana J
42 Bennick Edgar L—534-R
43 Loggins J Harold

**TODD AV—East from N Church at city limit**
—— Goins P Ervin
—— Howell Filas D Ⓗ—995-J
—— Jordan Harry W
—— Kirkman W Haywood
—— Shores Ralph W
—— Williams Louis M Ⓗ
—— Williams & Widenhouse bldg contrs—183

**TOURNAMENT — South from 54 Ring to intersection of High and Lincoln**
139 Little Julia ©
143 Ellis Milton © Ⓗ
147 White Frank ©
149 Harding Sarah ©
152 Bost Jos C ©
153 Ellis Saml © Ⓗ
**Cline intersects**
157 Douglas Wm ©
158 White Ella ©
160 White Mary ©
161 Kiser Saml ©
165 Parker Durant ©
166 Ellis Warren C ©
174 McIntyre Edwin © Ⓗ
176 Moutz Frank © barber
180 Phifer Robt F © restr
**Chestnut intersects**
182 Haywood Neil A gro
184 Cornelius Laura ©
186 Allen Bertha ©
187 Rivers Harrington ©

Seiberling Tires — Willard Batteries & Service — Complete Ignition
**RITCHIE SERVICE STATION**
of . . RITCHIE HARDWARE COMPANY
"USE OUR BUDGET EASY PAY PLAN"
So. Spring St. GEO. PATTERSON RITCHIE, Mgr. Phone 113-107
QUICK STARTS Willard AND MANY OF THEM

**STERCHI BROS. STORES. INC.**
*Quality Furniture at Lowest Prices*
SO. UNION ST. PHONE 347

193 Litaker Walter R © Ⓗ—386-W
Bailey Helen L © beauty shop
196 Boger S C © barber
197 Lawing Edw Jr © Ⓗ
198 Vacant
200 H & H Gro
201 Peay Wm ©
202 Pickenpack Jos © shoe shiner
Rankins Amos © soft drinks
204 Smoot & Morris Funeral Home ©—1066
205 Bell Fletcher ©
208 Baucom Wm C © Ⓗ—981
209 Spencer John ©—547
212 Fisher Leonard © Ⓗ—868
215 Ezell Fate ©
216 Young Mattie ©
220 Boger Scully C ©
221 Green Ross ©
224 Bell Teacher C ©
225 Horne Wm ©
228 Hall Iboyd W © Ⓗ
230 Murphy Annie ©
231 Brown Eva ©
233 Cannon Wade W ©
236 Norris John © Ⓗ
240 Goodman Robt ©
241 Asbury Eliz © Ⓗ
245 Vacant
247 Vacant
249 Reid Annie ©
251 Goodman Ernest ©
253 Bell Mary ©
255 Kelsey Funeral Home ©—1029
Walters J Carlbert ©
261 Boger Gertrude ©
263 Five Point Clnrs clo
265 Moore Harry D gro

**TRIBUNE— West from 332 S Union, 1st s of Chestnut**
15 Blackwelder Augustus P flour mill
19 Burleyson Clarence G Ⓗ—454-W
22 Wagoner Berry F Ⓗ—8-L
27 Blackwelder Chas R Ⓗ exp—877-J
30 Norman Nina Mrs Ⓗ—8-J
**Spring intersects**
40 Fisher Gordius A Ⓗ—8-R
44 Corl Otho L Ⓗ
48 Wolff S Anderson Ⓗ mus tchr—8-W

**TRIVIS—East from 210 S Georgia av**
110 Litaker John ©
**Cross ends**
* * *
**Mahan ends**
200 Culp Odessa ©
210 Reid John H ©

**UNION N—North from Depot, the dividing line for streets running east and west**
1 Eagle Cafe—1209
3 State Theatre
4 Concord Natl Bk The—140
Cabarrus Co Bldg Loan & Sav Assn—130
Hendrix John M Agcy ins
7 Fisher Joe P rl est & ins—764
9 Good Housekeeping Shop The radio sets—805
10 Hotel Barber Shop—380-L
11 **Cannon Bldg**
Paramount Theatre—871
**Rooms—**
2 MacFadyen P R Jr phys—530
3-4 Yow Eug D phys
Yow Ira A phys—666
5-6 Widenhouse M Aubrey phys—1002
8-14 Ketner Fred Y phys—1082
Morgan E Brown dentist
Patterson R Matt dentist 173
17-19 Cannon J Archie (ofc)—840
Jones Robt E cotton broker—877
18 Ed's Beauty Shop—1078
3d flr Morgan E Giles soft drinks
Concord Lodge No 1593 BPOE
**Street continued—**
12 Concord Soda Shop—555
13 W U Teleg Co—139
14 Hotel Concord—826
Concord Lions Club
Concord Rotary Club
15 Betty's Luncheonette—375
16 Maness Ins Agency
17 Hardiman Maytag Co elec appliances—315
17½ **Corl Building**
Delite Beauty Shoppe—892
Petrea Sam W
18 Lucille Permanent Wave Shop—474
19 Pounds M R Clnrs & Dyers—420
20 Charlotte Observer The (br) newspaper
Taxi Stand taxicab serv—688
21 Kiddie & Gift Shop—181-L
Cowan Hannie
22 Provident Ins Agcy The—10
25 Houston Wm C ©—11
26 Hutchins Wm L Rev—53
27 Young Nannie Mrs Ⓗ—82
30 Central M E Ch South
32-34 Merchants & Mfrs Club—702
33 Smith Connor L Ⓗ—167
37 Gibson Eliz C Ⓗ
MacRae Cameron—677
41 Gibson Wm H Ⓗ oils—72
42 Barnhardt Eug C Ⓗ—129
49 Goodman Pauline M Mrs Ⓗ—203
**Grove begins**
60 Cannon Eug T Ⓗ—406
65 Cannon Mary E B Mrs Ⓗ—83
75 First Presbyterian Ch
81 Wilkinson Heilig B Ⓗ—271

WOMEN'S AND MISSES COATS, SUITS AND DRESSES, MILLINERY, UNDERWEAR, ACCESSORIES, SHOES AND HOSIERY FOR THE ENTIRE FAMILY, MEN'S AND BOY'S WEAR, CHILDREN'S AND INFANTS WEAR
**CHARLES STORES COMPANY, INC.**
"MONEY BACK GUARANTEE WITH EVERY PURCHASE"
40 SO. UNION ST. TELEPHONE 1073

**SOUTHERN PRINTING & PUBLISHING CO.**
*Printers Binders Publishers*
125 MEETING STREET CHARLESTON, S. C.

83 Coltrane Lester D Jr (H)—126
84 Coltrane Danl B (H)—15
Jones Robt E
91 Moore Zeb M (H)—7-W
Reeder J Pickens—7-R
93 Cannon Chas A (H)—120
97 Cannon Jos F (H)—66
100 Sauvain Edw (H)—537
103 Smart Chas S (H)—499
106 Cannon J Archie (H)—81
113 Allison Annie C Mrs (H)—91

**Edgewood av begins**

* * *

**Franklin av begins**

116 Apartments—
A Hill Frances L (H)
B Caldwell Eug D—383-J
Caldwell Lena O Mrs mus tchr
C Ritzman Herbert W Dr

**Street continued—**

120 Holding W Jos (H)—186
122 Lafferty Parks M (H)—151
123 Howard Alex R (H)—278
130 Caldwell D G Greenlee (H)—915
131 Stringfellow Anne C Mrs—1052
136 Vacant
138 Means M Belle (H)—57-J
139 Boyd Elma (H)
Willis Albert G—1008
145 Love Grover C (H)—320
150 Concord Hosp The—242
151 Dick Eliz (H)—190
156 Sides Levi H (H)—614
157 Byrd Clifton W (H)—824
160 Vacant
161 Sloop Vernie B Mrs (H)—581-W
166 Pemberton Ellen B Mrs (H)—157
167 Haywood Fabius J (H)—354

**Marsh begins**

172 Cassell J Eris—10
175 Associate Reformed Presby Ch
180 Wadsworth Chas H (H)—3
183 Archibald Wm R (H)—300-J
186 Lentz Effie P Mrs (H)—711-L
189 Ervin Saml J (H)—464
192 Harris Bonnie S Mrs—208
195 Hartsell Leah M Mrs (H)—207

**Barrow begins**

201 Fink Jas C (H)
Caldwell David C—254
204 Barnhardt Eug C Jr (H)—675
208 Crowell J Lee Jr (H)—825
209 Daves Broades B
212 Peck John M—31-J
218 Foil Addie E (H)—432

**Academy begins**

219 Corzine Robt C (H)—300-L
224 Moore Levi D (H)—31-R
229 Petrea John L (H)—300-R
230 Wilkinson Wm A (H)—172
235 Raiford Prentiss L (H)—223-L
238 Vance Margt J Mrs (H)—206-W
241 Isenhour J Danl H

**Caldwell begins**

246 Yates Jas T (H)—507-L
249 Harwood Jonah A (H)—291-L
250 Krauss Harold F—707
266 Fisher Geo L (H)—256-J
269 Morris Mary F Mrs (H)—262
279 Odell Wm R (H)—50
298 Odell Arth G (H)—97

**UNION S—South from Depot, the principal business street of city and dividing line for streets running east and west**

1 Gibson's Inc drugs—4
2 Pearl Drug Co—22
Pike Jos W Jr—722
3 Robinson's women's clo—830
4-6 Efird's Dept Store—119
5 Hinson's Economy Store auto accessories—736
7-9 Gt A&P Tea Co The (br) gros
8 Porter Drug Co—36
10 Simpson's Studio photogs—365-W
Lang Gideon L optometrist—378-W
12 Hoover's Inc men's clo—32
13-17 Belk's Dept Store—608
14 Newark Shoe Store
16 Cabarrus Drug Co—90
18 Brandon Wesley O phys—546
Houston Wm C dentist—42
Little's Beauty Shoppe—1079
19 Gift Shop The jwlrs
20 Cox Cut Rate Drugs—1080
21-23 McLellan Stores Co dept store
22 Miller-Jones Co shoes
24 Williams J B news dealer
25 Progressive Stores Inc gros—421
26 Pastime Theatre motion pictures—361
27 Kidd-Frix Mus & Stationery Co Inc—76
28 Citizens Bk & Trust Co—212
Citizens Bldg & Loan Assn—900
29 Pender D gro
30 Shu Fixery shoe reprs—909-L
31 Ritchie's Cafe—1063
rear Raiford's Feed & Seed Store—856-J
32 Woolworth F W Co dept store—772
34 Ivey Shoe Co—189
34½ Helms I J jwlr
35 Dayvault's Mkt meats—85
rear Cline & Moose Co gros—374
36 Ritchie Hdw Co—20

QUICK DEPENDABLE RELIABLE
**HENRY M. WINECOFF AND SON**
Local and Long Distance Moving - - - Let Us Estimate on Your Hauling
PHONE 370 DAY OR NIGHT 276 SOUTH UNION STREET

**BELK'S · DEPARTMENT · STORE**
*"Concord's Largest"*
PHONES 608-609-610 QUICK DELIVERY

37 Richmond-Flowe Co gros—6
38 Fisher W Robt dentist—241
Am Fed of Hosiery Wkrs Local No 78
United Tex Wkrs Local No 1902
39 Richmond-Flowe Co men's clo—67
40 Charles Stores Co dept store—1073
41 **Phifer Building**
Crowell & Crowell lawyers—96
Dry Carrie P drsmkr—289
Patterson John K & Co ins & rl est—196
42 Grant W T Co dept store—412
rear Keasler Roofing Co—197-R
43 Central Barber Shop
44 Merit Shoe Co
45 Service Shoe Shop reprs—176
46 Starnes-Miller-Parker Co jwlrs—804
47 O'Kay Lunch—441
48 Purcell's women's clo—270
Purcell's Beauty Salon—468
49 Beal Jack
Askin's Clo Store
50 **Morris Building**
**Rooms—**
1 Palmer A B lawyer—225
2 Ritzman Herbert W optometrist—612-J
3-13 Vacant
4 Morgan Chas S Jr lawyer—369
6 Morris Zebulon A Jr lawyer—1028
8-10 Sou Nail Co mill sups—988
Tex Sls Corp sups
12-14 Vacant
15 Williams H Sinclair lawyer—313
16 N Y Life Ins Co
17 Vacant
18 State Capital Life Ins Co
19 Am Natl Ins Co
20-22 Vacant
23 Walthall Robt L
3d flr Owens Richd H
**Street continued—**
51 Leonard W H Jr jwlr—855
52-54 Penney J C Co Inc dept store—881
53 Sterchi Bros Stores Inc furn—347
55 **Cabarrus Bank Bldg**
**Rooms—**
1 Morris Rae H phys—122
2 Sou Ins Agcy Inc—231
Isenhour Chas A rl est
200-01 Bost Eug T Jr lawyer—1054
202 Prudential Ins Co—1040
203-04 Sauers Julius A chiro—620
205 Ezzell Wm L dentist—168
Ezzell Wendall L dentist
206-07 Burns Jos E phys—980
208 Pilot Life Ins Co—1043
209 Imperial Life Ins Co
210 Atlantic Life Ins Co
301-02 Vacant
303 Roberta Mfg Co yarn mfrs—451
White-Parks Mills Co yarn mfrs
304-06 Concord Finance Co—297
305 Troutman Marcus L dentist—959
307 Concord Merchants Assn—444
Quality Service Stores (ofc)
308 Scruggs Wm H phys—69
309 Met Life Ins Co—494
311 Scruggs Wm H Dr (ofc)
312 Reynolds R J Tob Co
401-02 Rowlett Thos M osteopath—914
403 Vacant
404-05 Wadsworth Chas H dentist—3
406-07 Howard John R phys—338
408-09 Rankin Richd B phys—878
410 Davis Jos V dentist—433
412 Lore Geo M justice of the peace—701
501-02 Blackwelder Buford W lawyer—131
502½-04 Life Ins Co of Va The—45
505-07 Hendrix Jos W accnt—870
Old North State Breweries Inc (ofc)
506 King R Morrison phys—240
508-11 Hartsell & Hartsell lawyers—110
County Attys
512 Vacant
**Street continued—**
57 Cabarrus Bk & Trust Co—5
Concord Perpetual B & L Assn—884
58 Ritz Variety Store news dlrs—197-W
**Means begins**
60 Ritz Chas H
62 Gt A&P Tea Co The (br) gros
64 **City Hall**
1st flr Brown Waller D lawyer 1023
Hartsell-Marsh Co ins—876
Hartsell Realty Co
City Atty
City Clk
City Council
City Mayor
City Tax Collr—535
City Treas—1023
2d flr State Employment Serv—890

*Phone 412* **W. T. GRANT CO.** *Phone 412*
*Dependable Merchandise at Low Prices*
42 SO. UNION CONCORD, N. C,

HUDSON TERRAPLANE CHRYSLER PLYMOUTH
CONCORD MOTOR CO., INC.
SALES AND SERVICE
Expert Repairing -- Washing and Greasing
PHONE 396 -- 17-29 MEANS STREET CONCORD, NORTH CAROLINA

3d flr State Hwy & Pub Wks Comn—221-J
Street continued—
65 County Court House
County Accnt—323
County Clk of Ct—475
County Clk of Recorders Ct
County Comnrs
County Ct Solr
County Game Warden
County Recorders Ct
County Register of Deeds —322
County Sheriff—363
County Superior Court
County Tax Collr
County Tax Supvr
County Treas—323
Natl Youth Admn
**Barbrick begins**
72-78 Johnston Furn Co—21
79 **Archey Bldg**
**Rooms—**
100-04 Field Thos D ins—344
Carolina Mtr Club
101-03 Preslar S W Co Inc jwlrs—612-W
105 Pilot Life Ins Co
106 James R Furman lawyer —934
108 Irvin & Irvin lawyers—221-L
109 Plott Frank paperhngr
110 Lewellyn Clement M lawyer—330
111 Robinson Caleb A justice of the peace
200 Vacant
202-04 Empress Beauty Shop —134
203 Home Security Life Ins Co
205-07 Vacant
206 Durham Life Ins Co
208 Furr K Clegg surveyor—221-R
210 Sapp Hubert B dentist—221-W
211 Gate City Life Ins Co
212 Sossamon J Fred lawyer
213 Vacant
Street continued—
79 (rear) Bogle Wm S lawyer—625
rear **Maness Bldg**
1st flr Snyder Printing Co—162
**Rooms—**
1-4 Armfield Sherrin & Barnhardt lawyers—209
5 Sikes Arnold C chiro—566-W
8 Vacant
Street continued—
80 Cline's Pharm—333
Postal Teleg-Cable Co
82 Talbot Furn Co—351
84 Austin Camille Sch of dancing
Black Katie L Mrs dancing tchr
Woman's Club The
85 Concord Job Printery—470
87 Shepherd's Shoe Shop reprs—431
89 Osteen M R Elec Shop sups—806
90 Concord Public Library—612-L
91 Sally's Beauty Salon—576
92 Walker J A Mrs Florist—112
93 **Allison Bldg**
Calloway H Walter Jr lawyer—612-R
Hillcrest Development Co rl est
Wilkinson Jesse W
94 Isenhour W Guy serv sta —906
95-97 Sprott Bros Furn Co—814
**Corbin begins**
99 Concord & Kannapolis Gas Co
100 St James Lutheran Ch—1088-R
103 Campbell Wright C Chapter No 181 O E S
Drewry John C Chapter No 82 R A M
Stokes Lodge No 32 A F & A M
105 Cabarrus Creamery Co Inc—282
107 Concord Daily Tribune The newspaper—78
Concord Tribune Inc The publrs—100
107½ **Tribune Apartments**
1 Hall Herbert E—1097-R
2 Burns Geo M
3 Dorton Virginia W Mrs—415
4 Mann Morgan
5 Turner Harold
Street continued—
109 Crooks Roy C printer —922
110 U S P O—26
**Ford begins**
111 Morris Zebulon A (H)—63
114 Coltrane Lester D (H)—84
118 Patterson Daisy Mrs (H)—266
123 Brown Maude (H)—77
124 Marsh Eliz H Mrs (H)—18
127 Blackwelder R Victor (H) —971-R
129 Vacant
130 Davis Lina Mrs (H)—696
131 Cromer Voight R Rev—1088-W
132 Bost Sallie R Mrs (H)—160
133 Weddington Francis Y—971-W
136 Blackwelder Arth R—971-L
140 McBride R Bruce (H)—437
149 Linker Sadie Mrs —360-W
150 Spencer Tracy N (H)—115
**Cline begins**
* * *
**Washington la begins**
161 Lowe Jap G (H)—1017
165 Strother Geo H
173 Hartsell Harry G—873-J
170 Cline J Edw (H)—349-R
Raiford Jess B—349-L
Bangle Jas A—335

SOUTHERN PRINTING & PUBLISHING CO.
*Books Catalogs Broadsides*
125 MEETING STREET CHARLESTON, S. C.

*BE THRIFTY! - - Shop at - -* PHONE 119

**EFIRD'S DEPARTMENT STORE**

**THE ORIGINATORS OF LOW PRICES IN CONCORD**

Cline John S—873-R
178 Litaker Murl S—387-W
182 Ward Wm B (H)—387-R
Stewart Erskine mus tchr
187 Mauldin Luther L (H)
188 Foil Martin B—839
195 Harris Archie E (H)—799
196 Hartsell Augustus F (H)—296
200 Preslar Saml W—461-W
203 Stirewalt Jacob (H)—883
209 Ivey Chas M (H)—461-L

**Chestnut begins**

210 Jones Paul H—359-R
213 Womble J Bailey (H)—497
216 Dayvault Roxie Mrs (H)—192
222 Gibson Richd P (H)—590
226 Cline A Campbell (H)—501
230 Brown J Leonard (H)—128

**Washington la ends**

233 Griffin John M (H)—233-L
Black Ethel G Mrs—233-J
236 McGee Wm C—233-W
242 Neal Sanford S (H)—233-R
243 Griffin Craig C (H)
250 Barrier Clarence H (H)—408
251 Griffin Brady L (H) vet—1026
255 Griffin Geo B (H)—823-J
256 Bigger S Josephine Mrs—47-W
259 Thornburg Zebulon B (H)—47-R
264 Miller Horace W (H)—47-L
270 Booe Shober W (H)
273 Means Lula K Mrs (H)—47-J

**Hillcrest dr begins**

276 Winecoff Henry M—370
Winecoff Henry M & Son trans
281 Patterson R Matt (H)—341
282 Shinn Albert M (H)—498-R
283 Field Chas N (H)—897
286 Pounds J Clyde (H)—697-W
297 Morgan E Brown—796
298 Mund Lura C Mrs (H)—498-J
299 Schramm Theo M—118
301 Dupree Kenneth O—705
305 Bollinger Homer B—498-W
306 Litaker R Cephas (H)—887-L
311 Robinson Ernest (H)—553
314 Grady E Boyd (H)—334-L
322 Dry C Harold (H)—697-R
325 Yow Auta M Mrs —779
329 Baucom J Conley (H)—697-J
332 Hendrix Gilbert H (H)—285

**Tribune begins**

337 Glenn Robt H vet—489-W
341 Boger John R (H)—522-L
342 Blackwelder Augustus P (H)—697-L
345 Walker Rudolph (H)—150-J
350 Setzler Ralph C—150-L
356 Means Geo B (H)—150-R
360 Campbell A Ivan
363 Ritchie Wm A (H)—1060
366 Lefler Simpson R—150-W
372 Archey Kath Mrs (H)—430
377 Ritchie Chas F (H)—544
380 Long Della K Mrs (H)—98-W
386 Crooks Roy C (H)—586
389 Ritchie G Patterson (H)—700
390 Buchanan Sidney E (H)—41
396 White R Benj—98-L
404 Willeford Jas C (H)—159-W
409 Propst Clyde L (H)—627
410 Turner Elwood C—159-R
416 Wallace H Troy (H)—98-R

**Blume begins**

424 Graeber Geo S (H)—159-J
430 Harris Manlus O (H)—492-W
431 Niblock Franklin C (H)—366
432 Mitchell Jas W (H)—284
439 Krider Chas V (H)
443 Blume Lillie J Mrs (H)—492-R
447 Whitesides John E (H)—416-R
448 Kidd Paris (H)—1081

**Myrtle av begins**

457 White S Brady (H)—147-L
460 Allred Mamie —977
461 Blume Hattie Mrs (H)
468 Biggers Thos M—910-W
473 Peden Wm C—147-R
476 Vacant
481 Black Harold D (H)—1046-J

**Oakland av intersects**

486 Barr J Franklin (H)—416-L
495 Blanchard Schwartz S—147-W
498 Hennessee M Nixon Jr—(H)—1007
499 Moore M Carl (H)—416-W
500 Davis J Roy (H)—996
502 Scarborough Pearly H (H)—416-J

**New Charlotte hwy begins**

540 Sherrin Marshall B (H)—812
546 Cline Robt R (H)—1019
555 South Union Serv Sta—962
Carpenter Raeford C
578 Craft Paul E
580 Craig Hugh B—847-J
582 Adden Fredk H (H) ins—847-L
583 Lyles M Smoot (H)—1022

**Miller av begins**

610 Hill J Conrad (H)—1092
621 Bradley Robt O
649 Little Rance B (H)
657 Vacant

**Dove begins**

662 Pounds Carl B
663 Ikerd F Ralph (H)—574-J
664 Curran Walter F—275-L
670 Mancho Ruth Mrs (H)—574-L
679 Little Wm L (H)—275-W
703 Flowe John M—275-J
707 Blackwelder P A—574-W

*Concord Perpetual Building & Loan Association*

**CONCORD, NORTH CAROLINA**

C. W. SWINK—President, Kannapolis, N. C.
P. B. FETZER—Secretary
A. L. BROWN—Vice-President
W. W. FLOWE—Vice-President
A. R. HOOVER—Vice-President

**Office In CABARRUS BANK & TRUST CO. Phone 884**

# CLINE & MOOSE COMPANY

RETAIL DEALERS IN

HEAVY AND STAPLE GROCERIES

Lime, Cement, Grain, Grass and Field Seed—Lawn Grasses A Specialty

PHONES 339 - 374 WE DELIVER QUICK


725 Carpenter Boyd H

**VALLEY N—North from 244 W Depot**

11 Blackwelder Lester H
Lipe Paul H
12 Safrit Mary J Mrs (H)—143-W
15 Kluttz Chas B
18 Sherrill Nina Mrs
19 Sides Evin H (H)—1069
23 Carpenter Hiram D (H)
24 Talvert Newton F (H)
28 Page Lula Mrs bdg
29 Neal Pink
31 Sanders Lyon D
34 Newsome Fred M—659
36 Starnes Alice Mrs
39 Rowe Jas M
42 Russell R Clarke—965-R
45 Little F Jerome (H)
46 Fortune Wm K (H)
51 Vacant
53 Vacant

**Bay begins**

52 Cook Jas H—487-W
56 Clampett Jesse J
57 Bryant Oscar C—965-L
60 Parker Oscar F
61 Dees Ernest C—743
64 Dunnmon M Preston
65 Deas Henry B—487-R
69 Steading Paul A
75 Cannon Mills Co Plant No 2—49

**VALLEY S — South from 241 W Depot to Corbin**

11 Clark Chas E
14 Faggart Ray A (H)
15 Gwyn Saml W
18 Almond Harriet T Mrs —582-R
19 Baker J Weldon
22 Carriker Douglas B
25 Ridenhour Paul F (H)
28 Simmons Oliver D

**VANCE—North from 58 E Marsh, 1st e of Church**

160 Collett Jos A
163 Cline Janie C Mrs (H)
164 Blackwelder Ferrell E
166 McEachern David H
174 Moose Wm E (H)
177 Griffin Alice G Mrs
179 Mabry R Cline—851
180 Utley Robt H (H)—554-W
183 McNeely W Bruce
187 Melchor Edgar Jr (H)—457-L

**Meadow intersects**

214 Summerell Clarence L
215 Barnhardt Jos L (H)
218 Simpson Geo L
219 Ferguson Wm (H)
222 Mills Dora S Mrs
223 Freeman Herbert L
Potts John W
226 Thornburg W Luther (H)
229 Bunn Jas F (H) vet—154
232 Moorehead Violet E Mrs (H)—515-W
233 Suther Jennie Mrs (H)—515-J
236 Gray John M (H)—748-W
237 Hartsell Danl C
242 Smith Vallie H Mrs (H)
243 Raimer Rose P Mrs (H)
247 Miller Wilmer B (H)
248 Bunn Foster C
251 Brown J Leighton (H)—515-L
252 Troutman Jas M (H)—748-R
Troutman J Hoyle gro
258 Hinson Belle (H)

**Pearl intersects**

270 Sherrill Hiram L (H)—715-L
274 Mills Julius A (H)—715-J
275 Basinger Curtis D (H)—1075
279 Solomon Robt T (H)—818-J
280 Sapp Reginald P (H)—818-R
283 Ritchie Walter C (H)
Troutman Chas R
284 Lyles Talitha C Mrs (H)
290 Howell Shelly T (H)—818-W
291 Morris Rash A
295 Spears Saml H
296 Troutman Rufus R (H)—749-R
299 Mabry Rose Mrs (H)—749-W
300 Suther Wm A Y (H)—818-L
306 Allen Dora D Mrs —749-L
311 Wood Rebecca F Mrs (H)—527-R
312 Fox J Porter (H)

**St Charles intersects**

318 Sides Chas W (H)—875-L
324 Verble J Robt
329 Moore Branch C (H)—16-L
330 Rogers J Hines (H)
334 Elwood Edw H
335 Rogers Elmer G

**Waddell ends**

340 Robbins Walter B
343 Waddell Gilford T (H)—16-W
344 Weddington Saml C (H)
347 Ballard Chas E
348 Whitley Wm A (H)—245-W
353 Miller Claude H—245-L
354 Goldston Marshall A (H)—245-R
356 Robbins Cornelia G Mrs (H)
357 Fry Benj F (H)—841
Home Beauty Shop The
363 Widenhouse Hoyle E
367 Sims Scott F

**VEE—West from 20 S Crowell**

163 Vacant
167 Dawkins Allen (C)
179 Hooie Andrew (C)

**VICTORY—East from 426 N Church**

43 Hayden Geo L—903-W
83 Starnes Floyd W
88 Jones Wm
93 Wylie Lawson A (H)
115 Newton J Edw

**VIRGINIA AV—South from 130 E Corbin**


# THE HERALD-OBSERVER

*Complete Local News*

PUBLISHED EVERY SUNDAY, WEDNESDAY, FRIDAY MORNINGS

*BE THRIFTY! - - Shop at - -* **PHONE 119**

**EFIRD'S DEPARTMENT STORE**

**THE ORIGINATORS OF LOW PRICES IN CONCORD**

184 Penninger Ralph L
186 Goodman Chas E (H)—70-L
190 Goodman D Luther (H)—726-R
194 Moose Adam S (H)
198 Hunter Ray R (H)—726-W
209 Shinn Olin J (H)—742-R
—— Barnhardt Luther E (H)—955-J

**WADDEL—East from 362 N Church**
61 Sides Cora Mrs
62 Rogers Wm D
66 Porter Minnie Mrs (H)

**WALNUT—South from 117 Maple, 1st s of Young**
315 Moore Clyde (H)

320 Love Green

**WASHINGTON AV—East from 40 Reed, 1st n of Depot**
173 Kirby C Edw—453-L
206 Safrit Geo H (H)
207 Vacant

**WASHINGTON LA — East from 149 S Union, 1st s of E Corbin**
20 Calloway Henry W (H)—1096
21 Sprott David J (H)—1031
23 Carpenter Wm C (H)—994
24 Porter Chas D (H)—359-W
25 Miller R Lee (H)—1077
27 Sharpe Jas M Jr (H)—359-L
102 Caldwell Eug E (H)—955-L
185 Ketner Fred Y (H)—465
188 Raiford Philip B (H)—1024
**Virginia av ends**
204 Staude Gustave G—1067
—— Goodman Berta L Mrs (H)—1071

**WHITE—North from 72 W Depot**
17 Craven Ben R (H)—551
20 Vacant
21 Caldwell Jennie Mrs (H)—532-W
26 Pharr Jones Y (H)—127
27 Fisher Louis A (H)—442
31 Field Thos D (H)—345
Gudger Jos W—837-W
32 Trexler Zeb B—644
Trexler Irene nurse
35 Pounds M Rupley (H)—770
36 Wadsworth John C Jr (H)—745
Mace's Sandwiches
39 McEachern Lottie Mrs (H)—484
White Elbert F
**Grove intersects**
69 Green G Thos
73 McLaurin Raymond
75 Green C Britton
Williams Horace
79 Chase Williamson A

**WHITE (BROWN MILLS) — North and South from 93 Old Charlotte hwy**
44 Morris Columbus H (H)
46 Cook Walter T (H)
52 Harmony Methodist Ch
54 Dover Stacey A Mrs (H)
55 Eagle Lester B (H)
57 Rogers Lessie Mrs (H)—185-R
64 Dover Del (H)
66 Gray Wm D
68 Gray Milton L (H)
500 Taylor Ralph H Rev—185-W
501 Stirewalt Robt L
502 Helms Stewart W
503 Price Lee S
505 Helton Geo W
507 Williams Milton C
508 Stamper Ernest E
509 Helms Saml A
**Old Charlotte hwy intersects**
—— Cannon Mills Co (plant No 10)—283
510 Rogers Edw W
511 Roberts Ralph B
512 Walters Geo L
513 Canupp Chas A
514 Lentz Bina G Mrs (H)
515 Ledbetter Lacy C
516 Gad Clarence
517 Smith Rayborn
518 Hammett Jas S (H)
519 Hill Roy L
520 Roberts Floyd R
524 Coffey Grover A (H)
525 Meacham Thos T
526 Miller Sandy R (H)
527 Roberts Saml M
528 Thomas Jas A
529 Hatley Danl M
530 Dobson John T
532 Overcash Edgar J
533 (22) Ferris Gus (H)
537 (18) Whitley David M (H)—519-R
539 (12) Sehorn Margt E Mrs
**Bost intersects**
540 (9) Mabry John
541 (8) Miller Geo W (H) 607-J
542 (7) Corzine Paul
544 (5) Connell John W (H) — 607-L
545 (2) Hatley Ora Mrs (H) — 681-J
548 (1) Easley Wm H (H)

**WIDENHOUSE AV — North from 26 Cemetery**
6 McCall J P
12 Drye Spencer J
20 Shinn Waldo

**WILKINSON AV — East and West from Shinn, 1st n of W Corbin**
—— Helms Ralph G (H)—738-L
—— Joyner Pemberton J (H)

**WINECOFF—West from Kannapolis rd, 1st n of Cemetery**
29 Linker Dall C
33 Parker Wm S
39 Watkins Chas D (H)—771-W
**Homer av ends**

*Concord Perpetual Building & Loan Association*

**CONCORD, NORTH CAROLINA**

C. W. SWINK—President, Kannapolis, N. C.
P. B. FETZER—Secretary
A. L. BROWN—Vice-President
W. W. FLOWE—Vice-President
A. R. HOOVER—Vice-President

**Office In CABARRUS BANK & TRUST CO. Phone 884**

# CLINE & MOOSE COMPANY

RETAIL DEALERS IN

HEAVY AND STAPLE GROCERIES

Lime, Cement, Grain, Grass and Field Seed—Lawn Grasses A Specialty

PHONES 339 - 374 WE DELIVER QUICK


41 Shankle Buell H Ⓗ
45 Bost Ralph R—771-J
49 Fink Lonnie D
50 Whittington John A Ⓗ—771-R
53 Talbot Walton R
Talbot Versie Mrs nurse
54 Spears Junius W
57 Hines Wm F Ⓗ
58 Nance John C
62 Hathcock Ralph J Ⓗ
65 Honeycutt Wm E Ⓗ
72 Shue Wm E Ⓗ cabtmkr
76 Woodell Marticia Mrs Ⓗ
80 Misenheimer Alvin A Ⓗ—771-L
84 Wensil Jas H
85 Gray Robt Y Ⓗ
92 Holden Fred Ⓗ
98 Shoe R Frank
106 Shoe Jos K Ⓗ
142 Reese Jas R

**WOODWARD AL—East from 255 Tournament, 1st n of High**
2 Baxter Frank ©
4 Strickland Walter ©
6 Morris Hank ©
8 Goodman Rosa ©

**YORK—See Winecoff**

**YOUNG — West from 116 S Spring, 1st s of Corbin**
39 Johnson Jas H ©
**Shuman's al intersects**
40 Murphy Robt © Ⓗ
43 Howard Henry ©
44 Vacant
**Pounds intersects**
47 Eury Tice ©
53 Turner Frances ©
57 Holmes John © Ⓗ
69 Davis Sadie ©
73 Johnson Wm © Ⓗ
74 Roberts Ida © Ⓗ—376-R
80 Eury Ernest ©
81 Crump Hiawatha ©
87 Caldwell Essie ©
88 Caldwell Jas M © Ⓗ—667-L
89 Vacant
94 Parks Tirzah © Ⓗ
95 Montgomery Hattie © Ⓗ
98 Parks Jas E © Ⓗ
99 Bost Wm ©
100 Harris Walter A ©
**Short ends**
103 Parks Lucinda © Ⓗ
104 Bost Edgar ©
105 Rone Wm © Ⓗ
106 Connor Jas ©
107 Jones Hattie © Ⓗ
108 Brown Janie ©
110 Bell Robt ©
112 Richardson Douglas E ©
113 Boone Linda ©
**Lores al begins**
* * *
**Georgia av intersects**
120 Suder Mary ©
**James intersects**
* * *
**Crowell intersects**
139 Oates Sylvester © Ⓗ
143 Biggers T Price © Ⓗ — 495-L
149 (135) Biggers Chas A © Ⓗ
161 Vacant
163 Rainey Martha ©
195 Vacant
196 Forrest Murphy
199 Wensel Geo D
200 Hinson Wm D Jr
204 Cooper Jack J
**Phoenix ends**
205 Hinson D Fuller
209 Coleman Paul F
210 Little Willie P Mrs
212 Freeze W Louis
213 Shoe John
216 Bost Cletus C
217 Shinn Junior W
220 Freeze Ralph A
221 Young St Missionary Bapt Ch
224 McLain E Raymond
**Skipwith ends**
227 Tallent J Richd
230 Humberger John
237 Beacham G Frank
**Maple begins**
238 Square Deal Gro—630
244 Coley Wm M
247 Furr Laura Mrs
248 Hurlocker Wm S
253 Blackwell D Earl—602-R
254 Davis Graham J
258 Hughes David
259 Carter John O
262 Shoe Albert
263 Gray Clayton L
269 Pressley Henry F—758-R
**Powder intersects**
270 Jacobs Colonel L
Overcash Wm R
277 Harvell Jack L
278 Helms W Ray—602-L
281 Shoe Marshall
285 Burbee Bunyan R
291 Kindley Walter D
295 Furr Jas I


# THE HERALD-OBSERVER

*Complete Local News*

PUBLISHED EVERY SUNDAY, WEDNESDAY, FRIDAY MORNINGS

**STERCHI BROS. STORES, INC.**
*Quality Furniture at Lowest Prices*
SO. UNION ST. PHONE 347

BALDWIN'S AND OBSERVER'S

# CONCORD

NORTH CAROLINA

## *BUSINESS DIRECTORY*
AND LIST OF
## *NATIONALLY ADVERTISED BRANDS*

## 1936 - 1937

Containing the names of all business firms, industrial plants and professional men and women, arranged in alphabetical order under their properly classified business headings; together with the names of nationally advertised brands and trade-marked articles, with the name and address of the local distributor or agent.

☛ Indicates Nationally Advertised Brands.

COPYRIGHT 1936 BY BALDWIN DIRECTORY COMPANY, INC.
Charleston, S. C.

**Accountants and Auditors**
Hendrix Jos W 505-07 Cabarrus Bk Bldg

**Air Conditioning**

GRADY E B PLUMBING & HEATING DEALER, 27 E Corbin
KEASLER ROOFING CO, rear 42 S Union

☛ **Air Conditioning Systems**
DELCO—Frigidaire—E B Grady Plumbing & Heating Dealer, 27 E Corbin

☛ **Ammunition**
REMINGTON—Yorke & Wadsworth Co, 8-10 S Church

**Ammunition—Retail**
YORKE & WADSWORTH CO, 8-10 S Church

**RITCHIE HARDWARE COMPANY**
*"Your Hardware Store"*
For Hardware Service Phone 117 For Auto Service Phone 113

# CLINE & MOOSE COMPANY

RETAIL DEALERS IN

HEAVY AND STAPLE GROCERIES

Lime, Cement, Grain, Grass and Field Seed—Lawn Grasses A Specialty

PHONES 339 - 374 WE DELIVER QUICK


**Antiques**

CONCORD BICYCLE SHOP, 23 Barbrick

**Apartment Buildings**

Bernard Apartments 51 N Church
Pounds Apartments 39 Corbin
Tribune Apartments 107½ S Union

**Armories**

North Carolina National Guard Armory, 114 N Church

**Art Goods**

McLELLAN STORES CO, 21-23 S Union

**Associations and Clubs**
(See also Societies)

CONCORD LIONS CLUB, meets at Hotel Concord
CONCORD MERCHANTS ASSN INC, 307 Cabarrus Bank Bldg
CAROLINA MOTOR CLUB, 100-04 Archey Bldg
Concord Rotary Club Hotel Concord
Merchants & Manufacturers Club 32-34 N Union
Woman's Club The 84 S Union

**Automobile Accessories and Supplies**

CONCORD MOTOR CO INC, 15-21 Means
Hinson's Economy Store 5 S Union
REID MOTOR CO INC, 58 S Church
RITCHIE HARDWARE SERVICE STATION, 35 S Spring
STANDARD OIL CO OF N J, 145 Kerr

**Automobile Batteries**

DELCO REMY—Earl Johnson Inc 19-25 E Corbin
WILLARD—Ritchie Hardware Service Station, 35 S Spring

**Automobile Battery Dealers and Repairers**

CONCORD MOTOR CO INC, 15-21 Means
JOHNSON EARL INC, 19-25 E Corbin
REID MOTOR CO INC, 58 S Church
RITCHIE HARDWARE SERVICE STATION, 35 S Spring
WHITE AUTO CO, 54 S Church

**Automobile Body Repairing**

JOHNSON EARL INC, 19-25 E Corbin

**Automobile Brake Service**

CONCORD MOTOR CO INC, 15-21 Means
JOHNSON EARL INC, 19-25 E Corbin
REID MOTOR CO INC, 58 S Church
WHITE AUTO CO, 54 S Church

**Automobile Carburetor Service**

RITCHIE HARDWARE SERVICE STATION, 35 S Spring

**Automobile Dealers—Passenger Cars**

Auto Supply & Repair Co Inc 27-29 W Depot
CONCORD MOTOR CO INC, 15-21 Means
Eubanks Bros 10 E Corbin
JOHNSON EARL INC, 19-25 E Corbin
REID MOTOR CO INC, 58 S Church
WHITE AUTO CO, 54 S Church

**Automobile Dealers—Used Cars**

CONCORD MOTOR CO INC, 15-21 Means
REID MOTOR CO INC, 58 S Church

**Automobile Electric Service**

RITCHIE HARDWARE SERVICE STATION, 35 S Spring

**Automobile Frame Straightening**

JOHNSON EARL INC, 19-25 E Corbin

**Automobile Garages**

CONCORD MOTOR CO INC, 15-21 Means
Corl Motor Co 23 W Depot
REID MOTOR CO INC, 58 S Church

**Automobile Greasing**

CONCORD MOTOR CO INC, 15-21 Means
JOHNSON EARL INC, 19-25 E Corbin
WHITE AUTO CO, 54 S Church

**Automobile Heaters—Retail**

RITCHIE HARDWARE SERVICE STATION, 35 S Spring

**Automobile Laundries**

CONCORD MOTOR CO INC, 15-21 Means
JOHNSON EARL INC, 19-25 E Corbin
WHITE AUTO CO, 54 S Church


# THE HERALD-OBSERVER

*Complete Local News*

PUBLISHED EVERY SUNDAY, WEDNESDAY, FRIDAY MORNINGS

"Always Something New at - - -
MC LELLAN'S STORES
A SOUTHERN ORGANIZATION OF
SOUTHERN ORIGIN
21-23 So. Union Street Concord, North Carolina

**Automobile Lubrication**
REID MOTOR CO INC, 58 S Church
WHITE AUTO CO, 54 S Church

**Automobile Painting**
JOHNSON EARL INC, 19-25 E Corbin

**Automobile Parts**
CHEVROLET—Earl Johnson Inc, 19-25 E Corbin

**Automobile Parts—Retail**
Auto Supply & Repair Co Inc 27-29 W Depot
CONCORD MOTOR CO INC, 15-21 Means
JOHNSON EARL INC, 19-25 E Corbin
Piedmont Auto Parts & Supply Co Inc 16 E Depot
REID MOTOR CO INC, 58 S Church
RITCHIE HARDWARE SERVICE STATION 35 S Spring

**Automobile Polishing**
CONCORD MOTOR CO INC, 15-21 Means

**Automobile Radio Sets**
CHEVROLET—Earl Johnson Inc 19-25 E Corbin
DELCO—Ritchie Hardware Service Station, 35 S Spring

**Automobile Radio Sets—Retail**
JOHNSON EARL INC, 19-25 E Corbin
RITCHIE HARDWARE SERVICE STATION, 35 S Spring

**Automobile Repairing**
Cline's Auto Machine Shop 12 Kannapolis rd
CONCORD MOTOR CO INC, 15-21 Means
Fink Bros 53 E Corbin
Jay Byrd Auto Inn © 14 Charlotte hwy
JOHNSON EARL INC, 19-25 E Corbin
REID MOTOR CO INC, 58 S Church
RITCHIE HARDWARE SERVICE STATION, 35 S Spring
WHITE AUTO CO, 54 S Church

**Automobile Simonizing**
CONCORD MOTOR CO INC, 15-21 Means

**Automobile Storage**
CONCORD MOTOR CO INC, 15-21 Means

**Automobile Tire Dealers**
CONCORD MOTOR CO INC, 15-21 Means
JOHNSON EARL INC, 19-25 E Corbin
REID MOTOR CO INC, 58 S Church
RITCHIE HARDWARE SERVICE STATION, 35 S Spring
YORKE & WADSWORTH CO, 8-10 S Church

**Automobile Tires**
ATLAS—Standard Oil Co of N J, 145 Kerr
GENERAL—Earl Johnson Inc, 19-25 E Corbin
GOODRICH—Earl Johnson Inc, 19-25 E Corbin
SEIBERLING—Ritchie Hardware Service Station, 35 S Spring
U S ROYAL—Reid Motor Co Inc, 53 S Church

**Automobile Trucks**
CHEVROLET—Earl Johnson Inc, 19-25 E Corbin
INTERNATIONAL—Concord Tractor & Implement Co, W Corbin cor Crowell

**Automobile Trucks—Dealers**
CONCORD TRACTOR & IMPLEMENT CO, W Corbin cor Crowell
JOHNSON EARL INC, 19-25 E Corbin
REID MOTOR CO INC, 58 S Church

**Automobile Tubes**
ATLAS—Standard Oil Co of N J, 145 Kerr
SEIBERLING—Ritchie Hardware Service Station, 35 S Spring
U S ROYAL—Reid Motor Co Inc, 58 S Church

**Automobile Tubes—Dealers**
REID MOTOR CO INC, 58 S Church
RITCHIE HARDWARE SERVICE STATION, 35 S Spring
YORKE & WADSWORTH CO, 8-10 S Church

**Automobile Wrecker Service**
CONCORD MOTOR CO INC, 15-21 Means

SOUTHERN PRINTING & PUBLISHING CO.
Books Catalogs Broadsides
125 MEETING STREET CHARLESTON, S. C.

# THE HERALD-OBSERVER

*United Press Service*

**PUBLISHED EVERY SUNDAY, WEDNESDAY, FRIDAY MORNINGS**


**Automobiles**

**BUICK—White Auto Co, 54 S Church**
**CHEVROLET—Earl Johnson Inc, 19-25 E Corbin**
**CHRYSLER—Concord Motor Co Inc, 15-21 Means**
**FORD—Reid Motor Co Inc, 58 S Church**
**HUDSON—Concord Motor Co Inc, 15-21 Means**
**PLYMOUTH—Concord Motor Co Inc, 15-21 Means**
**PONTIAC—White Auto Co, 54 S Church**
**TERRAPLANE—Concord Motor Co Inc, 15-21 Means**

**Babies Food**

**CLAPPS—Pearl Drug Co, 2 S Union**

**Babies Food—Retail**

**PEARL DRUG CO, 2 S Union**

**Babies Shoes**

**CLAPPS—Pearl Drug Co, 2 S Union**

**Babies Shoes—Retail**

**PEARL DRUG CO, 2 S Union**

**Baby Carriage Repairing**

**CONCORD BICYCLE SHOP, 23 Barbrick**

**Baby Carriages—Retail**

**CONCORD BICYCLE SHOP, 23 Barbrick**

**Bakers—Retail**

Concord Bakery 82-84 W Corbin

**Bakery Goods—Retail**

**McLELLAN STORES CO, 21-23 S Union**

**Banks**

**CABARRUS BANK & TRUST CO 57 S Union**
**CITIZENS BANK & TRUST CO, 28 S Union**
**CONCORD NATIONAL BANK THE, 4 N Union**

**Barbers**

Roger S C © 196 Tournament
Brown Mill Barber Shop 75 Old Charlotte hwy
Cabarrus Barber Shop 284 W Corbin
Central Barber Shop 43 S Union
Church Street Barber Shop 53 S Church
DeLuxe Barber Shop 11 W Depot
Felker Walter L 348 W Corbin
Forest Hill Barber Shop 314 N Church
Hotel Barber Shop 10 N Union
Ideal Barber Shop 212 W Depot
Johnson's Barber Shop 11 Means
Kerr Street Barber Shop 178 Kerr
HcGill Street Barber Shop 262 McGill
Mitchell Saml © 249 Lincoln
Moutz Frank © 176 Tournament
Peigler Jas L 248 McGill
Russell E Beaufort Swing cor Charlotte hwy (Hartsell Mills)
Sam's Barber Shop 342 N Church
Sanex Barber Shop 215 W Depot

**Bath Tubs—Dealers**

**GRADY E B PLUMBING & HEATING DEALER, 27 E Corbin**

**Beauty Shops**

Bailey Helen L © 193 Tournament
Cook's Beauty Shop 194 McGill
Correll's Beauty Shop 110 E Depot
DeLite Beauty Shoppe 17½ N Union
Ed's Beauty Shop 18 Cannon Bldg
**EMPRESS BEAUTY SHOP, 202-04 Archey Bldg**
Farris Beauty Shop 87 Old Charlotte hwy
Hillcrest Beauty Shoppe 222 W Depot
Home Beauty Shop The 357 Vance
Liberty Street Beauty Nook 316 Liberty
Little's Beauty Shoppe 18 S Union
Lucille Permanent Wave Shop 18 N union
Pearl's Beauty Shop 17 Smith
Purcell's Beauty Salon 48 S Union
Sally's Beauty Salon 91 S Union

**Bed Linen—Retail**

**CHARLES STORES CO, 40 S Union**

**Bed Room Furniture**

**STERCHI BROS STORES INC, 53 S Union**

**Bed Room Suites**

**CONTINENTAL—Sterchi Bros Stores Inc, 53 S Union**
**CRAWFORD—Sterchi Bros Stores Inc, 53 S Union**


# SOUTHERN PRINTING & PUBLISHING CO.

*Printers Binders Publishers*

**125 MEETING STREET CHARLESTON, S. C.**

**BALDWIN DIRECTORY CO., INC.**
Publishers of
*"America's Finest City Directories"*

**KROEHLER—Sterchi Bros Stores Inc, 53 S Union**
**TATE—Sterchi Bros Stores Inc, 53 S Union**

**Bed Springs**
**HART—Sterchi Bros Stores Inc, 53 S Union**
**SIMMONS—Cabarrus Furniture Exchange, 24 Barbrick**
**SIMMONS—Sterchi Bros Stores Inc, 53 S Union**

**Bed Springs—Retail**
**STERCHI BROS STORES INC, 53 S Union**

**Beds**
**SIMMONS—Cabarrus Furniture Exchange, 24 Barbrick**

**Beds and Bedding—Retail**
**BELK'S DEPARTMENT STORE, 13-17 S Union**
**CABARRUS FURNITURE EXCHANGE, 24 Barbrick**

**Beer—Retail**
Dorton Thos C 200 Charlotte hwy
Leach Smith © 73 (173) Chestnut
Williams J B 24 S Union

**Beer Distributors**
Old North State Breweries Inc, ofc 505-07 Cabarrus Bk Bldg, plant 103 W Corbin

**Bicycle Dealers**
**CONCORD BICYCLE SHOP, 23 Barbrick**

**Bicycle Repairing**
**CONCORD BICYCLE SHOP, 23 Barbrick**

*Concord Bicycle Shop*
JNO. S. SMITH, Proprietor
Dealer In
New and Second-Hand Bicycles for Sale
REPAIR WORK A SPECIALTY
23 Barbrick St. Phones: Shop 578 & Res. 569-R

**Billiard Parlors**
Boger Tin © 87 Chestnut
Evans Wm © 180 Lincoln
Flowe John M 266 McGill

**Blacksmiths**
McMillan Thos S © 22 S Church

**Blankets**
**CHATHAM—Belk's Department Store, 13-17 S Union**

**Blankets—Retail**
**BELK'S DEPARTMENT STORE, 13-17 S Union**

**Boarding Houses**
Barringer Emma M Mrs 238 Academy
Bundy Quennie Mrs 159 McGill
Caldwell Maggie Mrs 82 Grove
Earnhardt Mae Mrs 253 W Depot
Green Valley Inn 45 Charlotte hwy
Holshouser Nellie Mrs 81 McGill
Lomax Nettie Mrs 74 N Crowell
Page Lula Mrs 28 N Valley
Ross Gertrude L Mrs 97 W Depot

**Boiler and Radiator Dealers**
**GRADY E B PLUMBING & HEATING DEALER, 27 E Corbin**

**Bottled Goods**
**CLINE & MOOSE CO, rear 35 S Union**

**Bottlers—Carbonated Beverages**
Charlotte Coca-Cola Bottling Co The 335 N Church

**Buckle Suits—Women's—Retail**
**ROBINSON'S, 3 S Union**

**Builders' Hardware**
**RITCHIE HARDWARE CO, 36 S Union**

**Building Material and Supplies**
**CRAVEN K L & SONS INC, 129 Kerr**

**Building and Loan Associations**
**CABARRUS COUNTY BUILDING, LOAN & SAVINGS ASSN, 4 N Union**
**CITIZENS BUILDING & LOAN ASSN, 28 S Union**

*339 Aycock St.* **FRED W. DRY** *Phone 835-L*
*"Electrical Contracting"*
CONCORD NORTH CAR.

"OWN YOUR OWN HOME - - - SAVE FOR OLD AGE"
**CABARRUS COUNTY BUILDING LOAN & SAVINGS ASSOCIATION**
OFFICE IN THE CONCORD NATIONAL BANK. CONCORD, NORTH CAROLINA.

**CONCORD PERPETUAL BUILDING & LOAN ASSN, 57 S Union**

**Buildings—Office and Public**

Allison Building 93 S Union
Archey Building 79 S Union
Cabarrus Bank Building 55 S Union
Cannon Building 11 N Union
City Hall 64 S Union
Corl Building 17½ N Union
County Building 19 S Church
County Court House 65 S Union
Maness Building rear 79 S Union
Morris Building 50 S Union
Phifer Building 41 S Union

**Bus Lines**

Carolina Coach Co 29 S Church

**Bus Stations**

Concord Bus Station 29 S Church

**Cabinet Makers**

Hargett Wm J 143 Buffalo
Shue Wm E 72 Winecoff

**Carpenters—Job**

Culp Robt M 151 Franklin av

**Cement**

**LEHIGH—K L Craven & Sons Inc, 129 Kerr**

**Cement Dealers**

**CLINE & MOOSE CO, rear 35 S Union**
**CRAVEN K L & SONS INC, 129 Kerr**

**Cemeteries**

Oakwood Cemetery 501 Church
Old Lutheran Cemetery 66 E Corbin
Presbyterian Cemetery 36 S Spring

**Chicken Feed**

**CLINE & MOOSE CO, rear 35 S Union**

**China and Glassware—Retail**

**BELK'S DEPARTMENT STORE, 13-17 S Union**
**LEONARD W H JR, 51 S Union**
**McLELLAN STORES CO, 21-23 S Union**
**STERCHI BROS STORES INC, 53 S Union**

**Chiropractors**

**SIKES ARNOLD C, 5 Maness Bldg**
Shauers Julius A 203-04 Cabarrus Bk Bldg

**Churches**

**(Baptist)**

Beulah © 229 Hill Top av
First 49 N Spring
First © 67 Chestnut
First Primitive © 169 Broad
Kerr Street 104 Kerr
McGill Street 202-06 McGill
Primitive 180 Beatty's Ford
Primitive © 16 Church (Silver Hill)
West Concord 50 Bost
Young Street Missionary 221 Young

**(Congregational)**

First © 245 Lincoln

**(Disciples)**

Christian Disciples © 199 Cross

**(Episcopal)**

All Saints 46 W Depot

**(Holiness)**

Calvary © 247½ Lincoln
Church of God © 261 Lincoln
Church of God The 107 S Powder
Concord Tabernacle 39 N Gold
First Church of God 251 W Corbin
Pentecostal 11 Old Charlotte hwy

**(Lutheran)**

Calvary 60-62 Buffalo
Grace © 18 E Corbin
St Andrew's 244 W Depot
St James 100 S Union

**(Methodist)**

Central M E South 30 N Union
Epworth M E South 196 W Depot
First Methodist Protestant 321 Ann
Forest Hill 27 Buffalo
Harmony 52 White (Brown Mills)
Kerr Street M E South 391 Kerr
Price Memorial AME Zion 168 S Spring
Wesleyan 210 Cedar
Westford 59 Franklin av (Hartsell Mills)
Zion Hill AME 207 W Depot

**(Presbyterian)**

Associate Reformed 175 N Union
Bayless Memorial 394 Kerr
First 75 N Union
McKinnon 280-82 N Church
Second 221 Franklin av

**THE HERALD-OBSERVER**
*United Features*
PUBLISHED EVERY SUNDAY, WEDNESDAY, FRIDAY MORNINGS

*BE THRIFTY! - - Shop at - -* PHONE 119

**EFIRD'S DEPARTMENT STORE**

**THE ORIGINATORS OF LOW PRICES IN CONCORD**

Westminster © 127 W Depot
**(Reformed)**
Trinity 36 N Church
**(Undenominational)**
**SALVATION ARMY THE, 14 W Depot**
Temple Elizabeth Foursquare Gospel 376-80 N Church

**Cigars and Tobacco—Retail**
**CLINE & MOOSE CO, rear 35 S Union**
**GIBSON'S INC, 1 S Union**

**Circulating Heaters**
**DORTCH—Sterchi Bros Stores Inc, 53 S Union**

**Circulating Heaters—Dealers**
**STERCHI BROS STORES INC, 53 S Union**

**City Directory Publishers**
**BALDWIN DIRECTORY CO INC, 125 Meeting St, Charleston S C**

**Clergymen**
**(Baptist)**
Anderson Saml M © 281 Broad
Baucum Clyde E 357 Kerr
Harris John C 102 Academy
Hawkins Henderson H © 63 Chestnut
Haynes Grady J 61 Phoenix
Hill Jas E © 293 Broad
Johnson Chas R 48 Bost
Kiser W Rayford 8 St Mary
Seymour Jas A 194 Academy
Stallings Thompson C 244 Liberty
Summers Erbert S 47 N Spring
**(Congregational)**
Moore Thos J © 249 Hill Top av
**(Disciples)**
Peters Robt L © Winston-Salem N C
**(Episcopal)**
Hughes I Harding 44 W Depot
**(Holiness)**
Bates Chas O 15 N Gold
Howell Neil A 11 Old Charlotte hwy
Lowry Edmund D © 261 Lincoln
Miller Leby J 38 Swink (Norcott Mills)
Myers Finis 35 N Gold
Myers Frank C 35 N Gold
**(Lutheran)**
Cromer Voigt R 131 S Union
Bumgarner Lethco C 63 W Depot
Holsten Melvin J 92 S Spring
**(Methodist)**
Fink Geo W 228 Charlotte hwy
Garner David I 317 Ann
Hornbuckle Jas P 395 Kerr
Hutchins Wm L 26 N Union
Miller Walter J 33 Buffalo
Roberts Ivon L 14 Kerr
Stanton Wm E Jr © 174 S Spring
Stimson H E r Charlotte rd RD 1
Taylor Ralph H 500 White (Brown Mills)
Williams Leroy R © 201 W Depot
**(Presbyterian)**
Arrowood Robt S 276 N Church
Echols Lemuel I 16 W Marsh
Robertson Waldo P 207 Franklin av
Rowan Jesse C 30 W Corbin apt 1
Wilson Hercules © 17 S Georgia av
**(Reformed)**
Kellermeyer Hugo C 211 E Depot

**Clock Repairing**
**HELMS I J, 34½ S Union**

**Clothes Cleaners and Pressers**
**BOB'S LAUNDRY CO, 33-35 W Depot**
Cabarrus Dry Cleaning 15 Scott
Cagle Dry Cleaning Co 189 W Depot
City Pressing Club 14 E Depot
Five Point Cleaners 263 Tournament
Forest Hill Dry Cleaning Co 318 N Church
Furr's Cleaners 176 Charlotte hwy
Murphy John © 194 Lincoln
Pounds M R Cleaners & Dyers 19 N Union
Sapp's Cleaners 260 McGill

**Clothing Dealers—Boys'—Retail**
**CHARLES STORES CO, 40 S Union**
**McLELLAN STORES CO, 21-23 S Union**

**Clothing Dealers—Children's and Infants'—Retail**
**BELK'S DEPARTMENT STORE, 13-17 S Union**
**CHARLES STORES CO, 40 S Union**
Kiddie & Gift Shop 21 N Union
**McLELLAN STORES CO, 21-23 S Union**

**Clothing Dealers—Men's—Retail**
Askin's Clothing Store 51½ S Union

*Concord Perpetual Building & Loan Association*

**CONCORD, NORTH CAROLINA**

C. W. SWINK—President, Kannapolis, N. C.
P. B. FETZER—Secretary
A. L. BROWN—Vice-President
W. W. FLOWE—Vice-President
A. R. HOOVER—Vice-President

**Office In**
**CABARRUS BANK & TRUST CO.**
**Phone 884**

# BALDWIN DIRECTORY CO., INC.

Publishers of

*"America's Finest City Directories"*


BELK'S DEPARTMENT STORE, 13-17 S Union
CHARLES STORES CO, 40 S Union
EFIRD'S DEPARTMENT STORE, 4-6 S Union
Gaskel Jos 51 Buffalo
H & W CLOTHING CO, 8 W Depot
Hoover's Inc 12 S Union
McLELLAN STORES CO, 21-23 S Union
Richmond-Flowe Co 39 S Union

### Clothing Dealers—Women's—Retail

CHARLES STORES CO, 40 S Union
EFIRD'S DEPARTMENT STORE, 4-6 S Union
H & W CLOTHING CO, 8 W Depot
McLELLAN STORES CO, 21-23 S Union
Purcell's 48 S Union
ROBINSON'S 3 S Union

### Coal Dealers—Retail

BROWN J LEONARD & SON, 140 Buffalo
CLINE & MABRY COAL CO, N Crowell nr Academy
CONCORD ELECTRIC ICE & FUEL CO, 200 Cedar
CRAVEN K L & SONS INC, 129 Kerr
POUNDS COAL CO, 70 S Spring, Branch 130 Buffalo

### ☛Coal Stokers

ANCHOR—Hardiman Maytag Co, 17 N Union
IRON FIREMAN—E B Grady Plumbing & Heating Dealer, 27 E Corbin
KOLSTOKER—Hardiman Maytag Co, 17 N Union

### Coal Stokers—Dealers

GRADY E B PLUMBING & HEATING DEALER, 27 E Corbin
HARDIMAN MAYTAG CO, 17 N Union

### Coats Women's—Retail

CHARLES STORES CO, 40 S Union
ROBINSON'S 3 S Union

### Coffee Roasters

S & D Coffee Co 50-52 Buffalo

### Coke—Retail

BROWN J LEONARD & SON, 140 Buffalo
CRAVEN K L & SONS INC, 129 Kerr
POUNDS COAL CO, 70 S Spring

### Colleges

BARBER-SCOTIA COLLEGE © 145 W Depot

### Colonic Irrigation

SIKES ARNOLD C, 5 Maness Bldg

### Commercial Photographers

SIMPSON'S STUDIO, 10 S Union

### Confectioners—Manufacturing

Star Candy Co 20 S Church

### Confectioners—Retail

CHARLES STORES CO, 40 S Union
Concord Soda Shop 12 N Union
Covington's Candy Shop 21 Barbrick
Faggart Ray A 30 Barbrick
GRANT W T CO, 42 S Union
McLELLAN STORES CO, 21-23 S Union
PEARL DRUG CO, 2 S Union
WOOLWORTH F W CO, 32 S Union

### Contract Hauling

CRUSE ZEB P TRANSFER CO, 43 S Church

### Contractors—Building and General

Hopkins John H 130 E Corbin
Klutz Edw C 75 Academy
McLaurin Danl A 232 Kerr
Sides Horace G 244 St John
Williams & Widenhouse Todd av RD 2

### Contractors—Mason

Misenheimer Edw L 187 McGill

### Cooking Utensils

McLELLAN STORES CO, 21-23 S Union

### ☛Corn Mills

MEADOWS—Concord Tractor & Implement Co, W Corbin cor Crowell


Seiberling Tires — Willard Batteries & Service — Complete Ignition

**RITCHIE SERVICE STATION**

of . . RITCHIE HARDWARE COMPANY

"USE OUR BUDGET EASY PAY PLAN"

So. Spring St. GEO. PATTERSON RITCHIE, Mgr. Phone 113-107

**STERCHI BROS. STORES. INC.**
*Quality Furniture at Lowest Prices*
SO. UNION ST. PHONE 347

**Corn Mills—Dealers**
**CONCORN TRACTOR & IMPLEMENT CO, W Corbin cor Crowell**

**Cornice Work**
**KEASLER ROOFING CO, rear 42 S Union**

**Corsetieres**
**ROBINSON'S 3 S Union**

**Cosmetics—Retail**
**BELK'S DEPARTMENT STORE, 13-17 S Union**
**CABARRUS DRUG CO, 16 S Union**
**GIBSON'S INC, 1 S Union**
**McLELLAN STORES CO, 21-23 S Union**
**PEARL DRUG CO, 2 S Union**

**Cotton Brokers and Buyers**
Archibald Wm R 18 S Church
Jones Robt E 17-19 Cannon Bldg
Kennett J Augustus 45 S Church

**Cotton Ginners**
Flowe & White Gin Co 219 Old Charlotte hwy

**Cotton Goods Manufacturers**
Brown Mfg Co Old Charlotte hwy
Cannon Mills Co, plant No 2 75 N Valley, plant No 5 315 W Corbin, plant No 6 McGill cor Railroad av, plant No 9 1 Mill, plant No 10 White cor Old Charlotte hwy
Hartsell Mills Co 62 Franklin av (Hartsell Mills)
Kerr Bleaching & Finishing Works Inc, ft Franklin av
Locke Cotton Mills Co 21 Buffalo

**Cotton Seed Oil Products**
Southern Cotton Oil Co The 133 Buffalo

**Crating and Packing**
**CRUSE ZEB P TRANSFER CO, 43 S Church**
**WINECOFF HENRY M & SON, 276 S Union**

**Cream—Retail**
**CABARRUS CREAMERY CO INC, 105 S Union**

**Credit Bureaus**
**CONCORD MERCHANTS ASSN INC, 307 Cabarrus Bank Bldg**

**Crockery and Earthenware**
**TALBOT FURNITURE CO, 82 S Union**

**Croquignole and Spiral Waves**
**EMPRESS BEAUTY SHOP, 202-04 Archey Bldg**

**Cut Glass**
**LEONARD W H JR, 51 S Union**

**Dairies**
**CABARRUS CREAMERY CO INC, 105 S Union**

**Dancing Schools and Teachers**
Black Katie L Mrs 84 S Union
Austin Camille School of Dancing 84 S Union

**Dentists**
Davis Jos V 410 Cabarrus Bk Bldg
Ezzell Wendall L 205 Cabarrus Bk Bldg
Ezzell Wm L 205 Cabarrus Bk Bldg
Fisher W Robt 38 S Union
Houston Wm C 18 S Union
Morgan E Brown 11-14 Cannon Bldg
Patterson R Matt 11-14 Cannon Bldg
**SAPP HUBERT B, 210 Archey Bldg**
Troutman Marcus L 305 Cabarrus Bk Bldg
**WADSWORTH CHAS H, 404-05 Cabarrus Bank Bldg**

**Department Stores**
**BELK'S DEPARTMENT STORE, 13-17 S Union**

*BELKS DEPT. STORE*
"Home of Better Values"
Phones 608-609-610
QUICK DELIVERY

**GRANT W T CO, 42 S Union**
Penney J C Co Inc 52-54 S Union

**WOMEN'S AND MISSES COATS, SUITS AND DRESSES, MILLINERY, UNDERWEAR, ACCESSORIES, SHOES AND HOSIERY FOR THE ENTIRE FAMILY, MEN'S AND BOY'S WEAR, CHILDREN'S AND INFANTS WEAR**
**CHARLES STORES COMPANY, INC.**
"MONEY BACK GUARANTEE WITH EVERY PURCHASE"
40 SO. UNION ST. TELEPHONE 1073

**CLINE & MABRY**
COAL COMPANY
The Home of
GOOD COAL
Phone 933--Office & Plant Academy Street

**MUTUAL OIL CO.**
Wholesale Dealers In
Gasoline, Kerosene, Motor Oils and Greases
Phone 933--Office & Plant Academy Street

**Department Stores 5c to $1.00**
GRANT W T CO, 42 S Union
McLELLAN STORES CO, 21-23 S Union
WOOLWORTH F W CO, 32 S Union

**Designers**
Edison Nell F Mrs (women's clo) 63 W Depot

**Diamonds**
LEONARD W H JR, 51 S Union

**Diesel Oils**
STANDARD OIL CO OF N J, 145 Kerr

**Directory Publishers**
BALDWIN DIRECTORY CO, 125 Meeting St, Charleston S C

**Dress Accessories**
ROBINSON'S 3 S Union

**Dress Goods**
BELK'S DEPARTMENT STORE, 13-17 S Union
GRANT W T CO, 42 S Union

**Dresses—Women's—Retail**
CHARLES STORES CO, 40 S Union
McLELLAN STORES CO, 21-23 S Union
ROBINSON'S 3 S Union

**Dressmakers**
Barnes Mabel L 204 Elm
Dry Carrie 41 S Union
Ervin Lillie P Mrs 267 Magnolia
Furr Iva Mrs 250 Charlotte hwy
Mantooth Ima B Mrs 55 Pearl
Rogers Nell G Mrs 143 Freeze
Williams Myrtle C Mrs 91 McGill

**Drug Products**
GIBSON'S INC, 1 S Union

**Druggists—Retail**
CABARRUS DRUG CO, 16 S Union
Cline's Pharmacy 80 S Union
Cox Cut Rate Drugs 20 S Union
GIBSON'S INC, 1 S Union
PEARL DRUG CO, 2 S Union
Porter Drug Co 8 S Union

**Druggists' Sundries**
GIBSON'S INC, 1 S Union

**Drugs**
REXALL—Gibson's Inc, 1 S Union

**Dry Goods—Retail**
Fisher Jason H 25 Buffalo
WOOLWORTH F W CO, 32 S Union

**Dyestuffs**
TEXTILE SALES CORP, 8-10 Morris Bldg

**Electric Ironers**
MAYTAG—Hardiman Maytag Co, 17 N Union
NORGE—Hardiman Maytag Co, 17 N Union

**Electric Ironers—Retail**
HARDIMAN MAYTAG CO, 17 N Union

**Electric Lamps**
MAZDA—Fred W Dry, 339 Aycock

**Electric Lamps—Retail**
DRY FRED W, 339 Aycock

**Electric Ranges**
UNIVERSAL—Hardiman Maytag Co, 17 N Union

**Electric Ranges—Retail**
HARDIMAN MAYTAG CO, 17 N Union

**Electric Wiring**
DRY FRED W, 339 Aycock

**Electrical Appliances and Supplies**
DRY FRED W, 339 Aycock
GRANT W T CO, 42 S Union
McLELLAN STORES CO, 21-23 S Union
Osteen M R Electric Shop 89 S Union
RITCHIE HARDWARE CO, 36 S Union
WOOLWORTH F W CO, 32 S Union

**Electrical Contractors**
Barnhardt Bruce T 24 Douglas av
DRY FRED W, 339 Aycock

**BALDWIN DIRECTORY CO., INC.**
Publishers of
*"America's Finest City Directories"*

PARIS KIDD, President H. F. KIDD, Vice-Pres. EUGENE B. KIDD, Sec.-Treas.
KIDD-FRIX MUSIC & STATIONERY CO.
Incorporated
PIANOS -- MUSICAL MERCHANDISE -- STATIONARY AND OFFICE SUPPLIES
TELEPHONE 76 27 SO. UNION ST.

**Electrical Fixtures**
DRY FRED W, 339 Aycock

**Electro Therapy**
SIKES ARNOLD C, 5 Maness Bldg

**Employment Ageneies**
North Carolina State Employment Service 2d flr City Hall

**Express Companies**
SOUTHEASTERN EXPRESS CO, W Corbin cor Scott

**Expressing and Moving**
Blackwelder Chas R 27 Tribune
Propst J Wm Jr Blume nr S Union
WINECOFF HENRY M & SON, 276 S Union
Winecoff R Glenn 9 Hillcrest dr

**Eyebrow Arching and Dyeing**
EMPRESS BEAUTY SHOP, 202-04 Archey Bldg

**Facial Treatments**
EMPRESS BEAUTY SHOP, 202-04 Archey Bldg

**Farm Machinery**
CONCORD TRACTOR & IMPLEMENT CO, W Corbin cor Crowell

**Farming Equipment**
YORKE & WADSWORTH CO, 8-10 S Church

**Farming Implements**
OLIVER—Yorke & Wadsworth Co, 8-10 S Church
**Farming Implements and Supplies**
RITCHIE HARDWARE CO, 36 S Union

**Feed Dealers—Retail**
CLINE & MOOSE CO, rear 35 S Union
Raiford's Feed & Seed Store rear 31 Union
Williams Carr J 336 N Church

**Fertilizer**
LISTERS—Yorke & Wadsworth Co, 8-10 S Church

**Fertilizer Dealers—Retail**
YORKE & WADSWORTH CO, 8-10 S Church

**Field and Garden Seeds**
CLINE & MOOSE CO, rear 35 S Union

**Finger Waves**
EMPRESS BEAUTY SHOP, 202-04 Archey Bldg

**Florists—Retail**
Query Jonas C 37 N Crowell
Walker J A Mrs Florist 92 S Union

**Flour Dealers—Retail**
CLINE & MOOSE CO, rear 35 S Union

**Flour Mills**
Blackwelder Augustus P 15 Tribune
Smith Thos J 64 Tarlton

**Founders—Iron and Steel**
Concord Foundry 77 W Corbin
Concord Iron Works 187 Academy

**Fountain Pens**
SHEAFFER—W H Leonard Jr, 51 S Union

**Fountain Pens—Retail**
LEONARD W H JR, 51 S Union

**Fruit Dealers—Retail**
Harris Curb Market 30 Kannapolis rd
Nations N Zacharias 188 Charlotte hwy
White's Bill Place 28 S Church

**Funeral Directors**
(See also Undertakers)
WEDDINGTON & MITCHELL FUNERAL HOME, 22 W Corbin

**Furnished Rooms**
Concord Inn 22 W Depot
Cook Chas A 134 W Depot
Misenheimer Zeta O Mrs 45 E Depot

**Furniture**
FOGLE (fibre)—Maxwell Bros & Collins, 27-31 E Depot
KROEHLER—Johnston Furniture Co 72-78 S Union

KEASLER ROOFING COMPANY
*Roofing and Sheet Metal Contracting*
CORNICES -- AIR CONDITIONING -- SKYLIGHTS
TELEPHONE 197-R REAR GRANT'S STORE

**SOUTHERN PRINTING & PUBLISHING CO.**
*Printers Binders Publishers*
125 MEETING STREET CHARLESTON, S. C.

**Furniture—Fibre—Retail**
MAXWELL BROS & COLLINS, 21-31 E Depot

**Furniture Dealers—Retail**
CABARRUS FURNITURE EXCHANGE, 24 Barbrick
JOHNSTON FURNITURE CO, 72-78 S Union
MAXWELL BROS & COLLINS, 27-31 E Depot
Sprott Bros Furniture Co 95-97 S Union
STERCHI BROS STORES INC, 53 S Union
TALBOT FURNITURE CO, 82 S Union
Wilkinson Heilig B 290-92 N Church

**Furniture Dealers—Used**
CABARRUS FURNITURE EXCHANGE, 24 Barbrick

**Furniture Moving**
CRUSE ZEB P TRANSFER CO, 43 S Church

**Furniture Repairing**
Harris Chal © 143 Broad
Russell Carl E 219 W Depot
Wensil Cletus D 241 Dorland av

**Garden Tools—Retail**
RITCHIE HARDWARE CO, 36 S Union

**Garden Seeds**
WOODS—Pearl Drug Co, 2 S Union

**Garden Seeds—Retail**
PEARL DRUG CO, 2 S Union

**Gas Companies**
CONCORD & KANNAPOLIS GAS CO, Office 99 S Union, Plant Academy nr Ann

**Gasoline**
AMERICAN—Concord Motor Co Inc, 15-21 Means
AMERICAN—Mutual Oil Co Inc, Academy nr Glenn
ESSO—Standard Oil Co of N J, 145 Kerr
ESSOLENE—Standard Oil Co of N J, 145 Kerr
GULF—Reid Motor Co Inc, 58 S Church
SHELL—Ritchie Hardware Service Station, 35 S Spring

**Gasoline Service Stations**
(See also Service Stations)
CONCORD MOTOR CO INC, 15-21 Means
REID MOTOR CO INC, 58 S Church
RITCHIE HARDWARE SERVICE STATION, 35 S Spring

**General Merchandise—Retail**
Forney Chas © 152 Charlotte hwy

**Glass Dealers—Plate and Window**
Auto Glass Shop 239 Dorland av

**Glassware**
HOCKING—Talbot Furniture Co, 82 S Union

**Glassware—Retail**
BELK'S DEPARTMENT STORE, 13-17 S Union
McLELLAN STORES CO, 21-23 S Union
TALBERT FURNITURE CO, 82 S Union
WOOLWORTH F W CO, 32 S Union

**Gloves—Retail**
McLELLAN STORES CO, 21-23 S Union
ROBINSON'S 3 S Union

**Grease**
AMERICAN—Mutual Oil Co Inc, Academy nr Glenn

**Grease and Lubricant Dealers**
MUTUAL OIL CO INC, Academy nr Glenn
REID MOTOR CO INC, 58 S Church
RITCHIE HARDWARE SERVICE STATION, 35 S Spring

**Greeting Cards**
KIDD-FRIX MUSIC & STATIONERY CO INC, 27 S Union

**Grocers—Retail**
B & R Cash Grocery 177 Buffalo
Ballard Cash Grocery 246 McGill
Barbee Frank B 4 Rockwell
Barnhardt Walter J 35 S Church
Barrier C H & Son 218 W Depot
Barringer Sidney S 13 Means

QUICK DEPENDABLE RELIABLE
**HENRY M. WINECOFF AND SON**
Local and Long Distance Moving - - - Let Us Estimate on Your Hauling
PHONE 370 DAY OR NIGHT 276 SOUTH UNION STREET

**BELK'S · DEPARTMENT · STORE**
*"Concord's Largest"*
**PHONES 608-609-610** **QUICK DELIVERY**

Blue Front Grocery 23 Reed
Boger Mack © 91 Chestnut
Bost Stuart L 290 W Corbin
Broom's Place 24-26 S Church
Byrd S Marshall 115 (5) Byrd
Cabarrus Cash Grocery Co 33 S Church
Cabarrus Supply Co 37 S Church
Cagle W D & Co 189 Depot
Calloway W Earl 479-81 Harris
Calvin Wm C 85 Old Charlotte hwy
Cap's Place 312 N Church
City Grocery Co 51 S Church
**CLINE & MOOSE CO, rear 35 S Union**
Cochran & Underwood 259 W Depot
Community Grocery 23 Swink (Norcott Mills)
Cook Geneva L Mrs 89 Old Charlotte hwy
Corbin Grocery 88 W Corbin
Crowell Jas T & Son 280 N Spring
Cruse's Market & Grocery 11 E Depot
Davis A Becton 107 Cedar
Davis Louls P 82 S Crowell
Dover's Aud Cash Store 73 Old Charlotte hwy
Edsell's Grocery 232 Buffalo
Edwards Jas R 95 Old Charlotte hwy
Elwood Jas A 317 Aycock
Foster Henry D 220 Charlotte hwy
Fourth Ward Cash Grocery 200 S Spring
Furr A P & Co 1 Swink (Hartsell Mills)
Furr P M & Co 181 Kerr
Gilmer Walter © 190 Lincoln
Good-Will Grocery 18 Barbrick
Great A & P Tea Co The 7-9 and 62 S Union
Grove Park Cash Grocery 18 Charlotte hwy
H & H Grocery 200 Tournament
Hancock H Pompy 247 Lincoln
Harrington Steph B 31st St Mary
Hartsell Mills Cooperative Store 80 Charlotte hwy
Haywood Neil A 182 Tournament
Holshouser John H A 232 Franklin av
Jones & Crooks 234-36 McGill
Lawing Edw W © 125 Charlotte hwy
Lipe & Hatley Gro 248 N Spring
Lippard & Barrier 14 S Church
Lippard's Store 15 Reed
Litaker's Cash Grocery 233 St Johns
Mauldin Luther L 26 Barbrick
Moore Harry 265 Tournament
Moore's Grocery 199 W Corbin
Murphy Wm M 300 Magnolia
Newton W Bergen 237 Kerr
Newton's Cash Grocery 328 N Church
Pender D Grocery 29 S Union
Pendleton Rome R 286 W Corbin
Plott Florence Mrs 211 Cedar
Polk Henry A 284 McGill
Poplin Jesse W 180 Franklin av
Progressive Stores Inc 25 S Union
Q & P Store The 20-22 Barbrick
Richmond-Flowe Co 37 S Union
Ring Street Food Store 54 Ring
Roger's Grocery 202 Charlotte hwy
Rogers Mack L 144 Clark
Ross Chas E 18 Main (Franklin Mills)
Ross Darcus 178 Charlotte hwy
Seagles Grocery 334 N Church
Shores Minnie Mrs 49 Charlotte hwy
Sides Evin H 241 W Depot
Small Coy E Oak Grove
Square Deal Grocery 238 Young
Starnes Silas G 113 S Georgia av
Troutman J Hoyle 252 Vance
Tucker Service Station 24-26 Kannapolis rd
Waddell Branch F 336 N Church
Waddell's Cash Grocery 326 N Church
Widenhouse Martin L 75 McGill
Wilkinson-Widenhouse Co 295 N Church
Williams Fruit & Grocery Co 16 Barbrick
Williams Joe Inc 196 Kerr
Yates Albert W 218 Old Charlotte hwy

**Grocers—Wholesale**

**WARD W B CO INC, 353 W Corbin**
Youngblood F M & Co 35-37 E Corbin

**Guns**

**REMINGTON—Yorke & Wadsworth Co, 8-10 S Church**

**Guns and Ammunition—Retail**

**WARD W B CO INC, 353 W Corbin**
**YORKE & WADSWORTH CO, 8-10 S Church**

**Hair Dyeing**

**EMPRESS BEAUTY SHOP, 202-04 Archey Bldg**

**Halls**

American Legion Hall 15½ Barbrick
Franklin Band Hall 15 Office

*Phone 412* **W. T. GRANT CO.** *Phone 412*
*Dependable Merchandise at Low Prices*
**42 SO. UNION** **CONCORD, N. C,**

*BUICK and PONTIAC*
**WHITE AUTO CO, INC.**
Phone 298 54 Church St.

PHONE 298 **HILL CREST** PHONE 298
**DEVELOPMENT CO.**
"REAL PLACE TO OWN HOMES"

**Hand Bags**
ROBINSON'S 3 S Union

**Handkerchief Dealers**
McLELLAN STORES CO, 21-23 S Union
ROBINSON'S 3 S Union
WOOLWORTH F W CO, 32 S Union

**Hardware Dealers—Retail**
BELK'S DEPARTMENT STORE, 13-17 S Union
RITCHIE HARDWARE CO 36 S Union
What-Not Shop The 31 S Church
WOOLWORTH F W CO, 32 S Union
YORKE & WADSWORTH CO, 8-10 S Church

**Harness Dealers**
RITCHIE HARDWARE CO, 36 S Union

**Harness Makers**
Dorton John L 49 S Church

**Hat Dealers**
EFIRD'S DEPARTMENT STORE, 4-6 S Union
H & W CLOTHING CO, 8 W Depot

**Hauling—Local and Long Distance**
WINECOFF HENRY M & SON, 276 S Union

**Hay and Grain—Retail**
CLINE & MOOSE CO, rear 35 S Union

**Heating Contractors**
GRADY E B PLUMBING & HEATING DEALER, 27 E Corbin

**Heating Oil**
STANDARD OIL CO OF N J, 145 Kerr

**☞Heating Systems**
AMERICAN RADIATOR—E B Grady Plumbing & Heating Dealer, 27 E Corbin
DELCO HEAT—E B Grady Plumbing & Heating Dealer, 27 E Corbin

**Heating Systems—Dealers**
GRADY E B PLUMBING & HEATING DEALER, 27 E Corbin

**Hog Feed—Retail**
CLINE & MOOSE CO, rear 35 S Union

**Homes and Orphanages**
Cabarrus County Home Old Charlotte hwy

**Hosiery Dealers—Retail**
BELK'S DEPARTMENT STORE, 13-17 S Union
CHARLES STORES CO, 40 S Union
EFIRD'S DEPARTMENT STORE, 4-6 S Union
GRANT W T CO, 42 S Union
IVEY SHOE CO, 34 S Union
McLELLAN STORES CO, 21-23 S Union
ROBINSON'S 3 S Union
WOOLWORTH F W CO, 32 S Union

**Hosiery Manufacturers**
CONCORD KNITTING CO INC, 266 Ann
Hoover Hosiery Co 20-24 Kerr
Penn-Carol Hosiery Mills Inc 186 W Depot
Willis Hosiery Mill Academy nr Ann

**Hospitals and Clinics**
Concord Hospital The 150 N Union

**Hotels**
Hotel Concord 14 N Union

**House Furnishings**
BELK'S DEPARTMENT STORE, 13-17 S Union
CABARRUS FURNITURE EXCHANGE, 24 Barbrick
CHARLES STORES CO, 40 S Union
EFIRD'S DEPARTMENT STORE, 4-6 S Union
GRANT W T CO, 42 S Union
McLELLAN STORES CO, 21-23 S Union
Price L B Mercantile Co The 340 N Church
WOOLWORTH F W CO, 32 S Union

**House Wiring**
DRY FRED W, 339 Aycock

**Houses For Rent**
FISHER JOE P, 7 N Union

**Houses For Sale**
FISHER JOE P, 7 N Union

**SOUTHERN INSURANCE AGENCY. INC.**
*"We Insure Anything - - Except Your Life"*
CABARRUS BANK BLDG. TELEPHONE 231

# THE HERALD-OBSERVER

*Complete Local News*

PUBLISHED EVERY SUNDAY, WEDNESDAY, FRIDAY MORNINGS


Ice Manufacturers and Dealers

AMERICAN SERVICE CO, W Corbin cor Bell

CONCORD ELECTRIC ICE & FUEL CO, 200 Cedar

CONCORD ICE DELIVERY CO, W Corbin cor Bell, Branch 200 Cedar

Ice Cream—Retail

CABARRUS CREAMERY CO INC, 105 S Union

Honey's Honey Dew 325 N Church

Insurance

(Accident)

MARYLAND CASUALTY—Southern Insurance Agency Inc agts, 2 Cabarrus Bank Bldk

NEW AMSTERDAM CASUALTY—Southern Insurance Agency Inc agts, 2 Cabarrus Bank Bldg

NORTH AMERICAN—Thos D Field agt, 100-04 Archey Bldg

(Automobile)

CASUALTY RECIPROCAL EXCHANGE—Thos D Field agt, 100-04 Archey Bldg

FIREMENS—Joe P Fisher agt, 7 N Union

LUMBERMENS MUTUAL CASUALTY—Thos D Field agt, 100-04 Archey Bldg

MARYLAND CASUALTY—Southern Insurance Agency Inc agts, 2 Cabarrus Bank Bldg

MERCHANTS & MANUFACTURERS—Joe P Fisher agt, 7 N Union

NEW AMSTERDAM CASUALTY—Southern Insurance Agency Inc agts, 2 Cabarrus Bank Bldg

St PAUL—Southern Insurance Agency Inc agts, 2 Cabarrus Bank Bldg

SHELBY MUTUAL PLATE GLASS & CASUALTY—Thos D Field agt, 100-04 Archey Bldg

SUN UNDERWRITERS—Southern Insurance Agency Inc agts, 2 Cabarrus Bank Bldg

(Burglary)

LUMBERMENS MUTUAL CASUALTY—Thos D Field agt, 100-04 Archey Bldg

(Casualty)

CASUALTY RECIPROCAL EXCHANGE—Thos D Field agt, 100-04 Archey Bldg

LUMBERMENS MUTUAL CASUALTY—Thos D Field agt, 100-04 Archey Bldg

SHELBY MUTUAL PLATE GLASS & CASUALTY—Thos D Field agt, 100-04 Archey Bldg

U S CASUALTY—Joe P Fisher agt, 7 N Union

(Fire)

AETNA UNDERWRITERS—Southern Insurance Agency Inc agts, 2 Cabarrus Bank Bldg

AGRICULTURAL—Southern Insurance Agency Inc agts, 2 Cabarrus Bank Bldg

ATLANTIC—Southern Insurance Agency Inc agts, 2 Cabarrus Bank Bldg

CAROLINA MUTUAL—Thos D Field agt, 100-04 Archey Bldg

CENTRAL MANUFACTURERS' MUTUAL—Thos D Field agt, 100-04 Archey Bldg

COMMERCE—Southern Insurance Agency Inc agts, 2 Cabarrus Bank Bldg

CONTINENTAL—Southern Insurance Agency Inc agts, 2 Cabarrus Bank Bldg

FIDELITY-PHOENIX—Southern Insurance Agency Inc agts, 2 Cabarrus Bank Bldg

FIREMENS—Joe P Fisher agt, 7 N Union

GRAIN DEALERS NATIONAL MUTUAL—Thos D Field agt, 100-04 Archey Bldg

IMPLEMENT DEALERS MUTUAL—Thos D Field agt, 100-04 Archey Bldg

IOWA HARDWARE MUTUAL—Thos D Field agt, 100-04 Archey Bldg

LUMBER MUTUAL—Thos D Field agt, 100-04 Archey Bldg

LUMBERMENS MUTUAL—Thos D Field agt, 100-04 Archey Bldg

MANUFACTURING LUMBERMEN'S UNDERWRITERS—Thos D Field agt, 100-04 Archey Bldg

MERCHANTS AND MANUFACTURERS—Joe P Fisher agt, 7 N Union

MERRIMACK MUTUAL—Thos D Field agt, 100-04 Archey Bldg

MICHIGAN MILLERS MUTUAL—Thos D Field agt, 100-04 Archey Bldg

MILL OWNERS MUTUAL—Thos D Field agt, 100-04 Archey Bldg

MILLERS MUTUAL (Fort Worth, Texas)—Thos D Field agt, 100-04 Archey Bldg

MILLERS MUTUAL (Harrisburg, Pa)—Thos D Field agt, 100-04 Archey Bldg


# BALDWIN DIRECTORY CO., INC.

Publishers of

*"America's Finest City Directories"*

HUDSON TERRAPLANE CHRYSLER PLYMOUTH

**CONCORD MOTOR CO., INC.**

SALES AND SERVICE

Expert Repairing -- Washing and Greasing

PHONE 396 -- 17-29 MEANS STREET CONCORD, NORTH CAROLINA

NATIONAL (Hartford Conn)—Southern Insurance Agency Inc agts, 2 Cabarrus Bank Bldg

NATIONAL RETAILERS MUTUAL—Thos D Field agt, 100-04 Archey Bldg

NATIONAL UNION—Southern Insurance Agency Inc agts, 2 Cabarrus Bank Bldg

NEW HAMPSHIRE—Southern Insurance Agency agts, 2 Cabarrus Bank Bldg

OHIO HARDWARE MUTUAL—Thos D Field agt, 100-04 Archey Bldg

PENNSYLVANIA LUMBERMENS MUTUAL—Thos D Field agt, 100-04 Archey Bldg

PENNSYLVANIA MILLERS MUTUAL—Thos D Field agt, 100-04 Archey Bldg

ST PAUL—Southern Insurance Agency Inc agts, 2 Cabarrus Bank Bldg

SPRINGFIELD FIRE & MARINE—Southern Insurance Agency Inc, agts, 2 Cabarrus Bank Bldg

SUN UNDERWRITERS—Southern Insurance Agency Inc agts, 2 Cabarrus Bank Bldg

WESTCHESTER—Southern Insurance Agency Inc agts, 2 Cabarrus Bank Bldg

WESTERN MILLERS MUTUAL—Thos D Field agt, 100-04 Archey Bldg

(Inland Marine)

AETNA UNDERWRITERS—Southern Insurance Agency Inc agts, 2 Cabarrus Bank Bldg

AGRICULTURAL—Southern Insurance Agency Inc agts, 2 Cabarrus Bank Bldg

ATLANTIC—Southern Insurance Agency Inc agts, 2 Cabarrus Bank Bldg

COMMERCE—Southern Insurance Agency Inc agts, 2 Cabarrus Bank Bldg

CONTINENTAL—Southern Insurance Agency Inc agts, 2 Cabarrus Bank Bldg

FIDELITY-PHENIX—Southern Insurance Agency Inc agts, 2 Cabarrus Bank Bldg

NATIONAL (Hartford Conn)—Southern Insurance Agency Inc agts, 2 Cabarrus Bank Bldg

NATIONAL UNION—Southern Insurance Agency Inc agts, 2 Cabarrus Bank Bldg

NEW HAMPSHIRE—Southern Insurance Agency Inc agts, 2 Cabarrus Bank Bldg

ST PAUL—Southern Insurance Agency Inc agts, 2 Cabarrus Bank Bldg

SPRINGFIELD FIRE & MARINE—Southern Insurance Agency Inc agts, 2 Cabarrus Bank Bldg

SUN UNDERWRITERS—Southern Insurance Agency Inc agts, 2 Cabarrus Bank Bldg

WESTCHESTER—Southern Insurance Agency Inc agts, 2 Cabarrus Bank Bldg

(Plate Glass)

LUMBERMENS MUTUAL CASUALTY—Thos D Field agt, 100-04 Archey Bldg

MARYLAND CASUALTY—Southern Insurance Agency Inc agts, 2 Cabarrus Bank Bldg

NATIONAL SURETY—Southern Insurance Agency Inc agts, 2 Cabarrus Bank Bldg

NEW AMSTERDAM CASUALTY—Southern Insurance Agency Inc agts, 2 Cabarrus Bank Bldg

SHELBY MUTUAL PLATE GLASS & CASUALTY—Thos D Field agt, 100-04 Archey Bldg

(Steam Boiler)

HARTFORD STEAM BOILER & INSPECTION CO—Southern Insurance Agency Inc agts, 2 Cabarrus Bank Bldg

MARYLAND CASUALTY—Southern Insurance Agency Inc agts, 2 Cabarrus Bank Bldg

(Surety Bonds)

NATIONAL SURETY—Southern Insurance Agency Inc agts, 2 Cabarrus Bank Bldg

NEW AMSTERDAM CASUALTY—Southern Insurance Agency Inc agts, 2 Cabarrus Bank Bldg

(Tornado)

AETNA UNDERWRITERS—Southern Insurance Agency Inc agts, 2 Cabarrus Bank Bldg

AGRICULTURAL—Southern Insurance Agency Inc agts, 2 Cabarrus Bank Bldg

ATLANTIC—Southern Insurance Agency Inc agts, 2 Cabarrus Bank Bldg

COMMERCE—Southern Insurance Agency Inc agts, 2 Cabarrus Bank Bldg

CONTINENTAL—Southern Insurance Agency Inc agts, 2 Cabarrus Bank Bldg

FIDELITY-PHOENIX—Southern Insurance Agency Inc agts, 2 Cabarrus Bank Bldg

**SOUTHERN PRINTING & PUBLISHING CO.**

*Books* *Catalogs* *Broadsides*

125 MEETING STREET CHARLESTON, S. C.

**STERCHI BROS. STORES, INC.**
*Quality Furniture at Lowest Prices*
SO. UNION ST. PHONE 347

**NATIONAL (Hartford Conn)—Southern Insurance Agency Inc agts, 2 Cabarrus Bank Bldg**
**NATIONAL UNION—Southern Insurance Agency Inc agts, 2 Cabarrus Bank Bldg**
**NEW HAMPSHIRE—Southern Insurance Agency agts, 2 Cabarrus Bank Bldg**
**ST PAUL—Southern Insurance Agency Inc agts, 2 Cabarrus Bank Bldg**
**SPRINGFIELD FIRE & MARINE—Southern Insurance Agency Inc agts, 2 Cabarrus Bank Bldg**
**SUN UNDERWRITERS—Southern Insurance Agency Inc agts, 2 Cabarrus Bank Bldg**
**WESTCHESTER—Southern Insurance Agency Inc agts, 2 Cabarrus Bank Bldg**

---

**Insurance Agents and Companies**

**(Accident)**
**FISHER JOE P, 7 N Union**
**(Automobile)**
**FISHER JOE P, 7 N Union**
**PATTERSON JOHN K & CO, 41 S Union**
**(Burglary)**
**FISHER JOE P, 7 N Union**
**(Casualty)**
**FISHER JOE P, 7 N Union**
**PATTERSON JOHN K & CO, 41 S Union**
**(Fidelity)**
**PATTERSON JOHN K & CO, 41 S Union**
**(Fire)**
**FISHER JOE P, 7 N Union**
**PATTERSON JOHN K & CO, 41 S Union**
**(General)**
Adden Fredk H 582 S Union
**FIELD THOS D, 100-04 Archey Bldg**
**FISHER JOE P, 7 N Union**
Harstell-Marsh Co 64 S Union rm 2
**HENDRIX JOHN M AGENCY, 4 N Union**
**PATTERSON JOHN K & CO, 41 S Union**
**SOUTHERN INSURANCE AGENCY INC, 2 Cabarrus Bank Bldg**
**(Health)**
**FISHER JOE P, 7 N Union**
**(Industrial**
**LIFE INSURANCE CO OF VA THE, 502½-04 Cabarrus Bank Bldg**
**(Juvenile)**
**LIFE INSURANCE CO OF VA THE, 502½-04 Cabarrus Bank Bldg**
**(Landlords Liability)**
**FISHER JOE P, 7 N Union**
**(Life)**
American National Insurance Co 19 Morris Bldg
**ATLANTIC LIFE INSURANCE CO, 210 Cabarrus Bank Bldg**
Durham Life Insurance Co 206 Archey Bldg
Gate City Life Insurance Co 211 Archey Bldg
Home Security Life Insurance Co 203 Archey Bldg
Imperial Life Insurance Co 209 Cabarrus Bk Bldg
**LIFE INSURANCE CO OF VA THE, 502½-04 Cabarrus Bank Bldg**
Maness Insurance Agency 16 N Union
**METROPOLITAN LIFE INSURANCE CO, 309 Cabarrus Bank Bldg**
New York Life Insurance Co 16 Morris Bldg
**PATTERSON JOHN K & CO, 41 S Union**
Pilot Life Insurance Co, 105 Archey Bldg and 208 Cabarrus Bk Bldg
Provident Insurance Agency The 22 N Union
Prudential Insurance Co 202 Cabarrus Bk Bldg
State Capital Life Insurance Co 18 Morris Bldg
**(Ordinary)**
**LIFE INSURANCE CO OF VA THE, 502½-04 Cabarrus Bank Bldg**
**(Plate Glass)**
**FISHER JOE P, 7 N Union**
**(Property Damage)**
**FISHER JOE P, 7 N Union**
**(Public Liability)**
**FISHER JOE P, 7 N Union**
**(Surety Bonds)**
**PATTERSON JOHN K & CO, 41 S Union**
**(Tornado)**
**FISHER JOE P, 7 N Union**

---

**Jewelers—Retail**

Gift Shop The 19 S Union
**HELMS I J 34½ S Union**
**LEONARD W H JR, 51 S Union**
**McLELLAN STORES CO, 21-23 S Union**
Preslar S W Co Inc 101-03 Archey Bldg
Starnes-Miller-Parker Co 46 S Union

**RITCHIE HARDWARE COMPANY**
*"Your Hardware Store"*
For Hardware Service Phone 117 For Auto Service Phone 113

# CLINE & MOOSE COMPANY

RETAIL DEALERS IN

HEAVY AND STAPLE GROCERIES

Lime, Cement, Grain, Grass and Field Seed—Lawn Grasses A Specialty

PHONES 339 - 374 WE DELIVER QUICK


**Jewelry and Watch Repairing**

HELMS I J, 34½ S Union
Penninger Chas F 127 Buffalo

**Justices of the Peace**

Lore Geo M 412 Cabarrus Bk Bldg
Robinson Cabeb A 111 Archey Bldg

**Juvenile Educational Insurance**

ATLANTIC LIFE INSURANCE CO, 210 Cabarrus Bank Bldg

**Juvenile Furniture**

MAXWELL BROS & COLLINS, 27-31 E Depot

**Kerosene**

AMERICAN—Mutual Oil Co Inc, Academy nr Glenn

**Kerosene Oil—Retail**

CLINE & MOOSE CO, rear 35 S Union
MUTUAL OIL CO INC, Academy nr Glenn

**Kitchen Cabinets**

HOOSIER—Sterchi Bros Stores Inc, 54 S Union
MARSH—Cabarrus Furniture Exchange, 24 Barbrick
MARSH—Sterchi Bros Stores Inc, 53 S Union
MARSH—Talbot Furniture Co, 82 S Union
SELLERS—Johnston Furniture Co, 72-78 S Union

**Kitchen Cabinets—Retail**

CABARRUS FURNITURE EXCHANGE, 24 Barbrick
JOHNSTON FURNITURE CO, 72-78 S Union
STERCHI BROS STORES INC, 53 S Union
TALBOT FURNITURE CO, 82 S Union

**Knit Goods—Retail**

McLELLAN STORES CO, 21-28 S Union
ROBINSON'S, 3 S Union

**Kodaks and Films**

SIMPSON'S STUDIO, 10 S Union

**Labor Organizations**

American Federation of Hosiery Workers Local No 78 meets 38 S Union
United Textile Workers Local No 92 meets 38 S Union

**Lace—Retail**

WOOLWORTH F W CO, 32 S Union

**Ladies' Ready-to-Wear**

BELK'S DEPARTMENT STORE, 13-17 S Union
H & W CLOTHING CO, 8 W Depot
McLELLAN STORES CO, 21-23 S Union

**Lamps**

REMBRANDT—Maxwell Bros & Collins, 27-31 E Depot

**Lamps—Dealers**

MAXWELL BROS & COLLINS, 27-31 E Depot

**Laundries**

BOB'S LAUNDRY CO, 33-35 W Depot
Crystal Laundry The 10-16 N Church

**Lavatories—Dealers**

GRADY E B PLUMBING & HEATING DEALER, 27 E Corbin

**Lawn Seeds**

CLINE & MOOSE CO, rear 35 S Union

**Lawyers**

ARMFIELD FRANK, 1-4 Maness Bldg
ARMFIELD, SHERRIN & BARNHARDT, 1-4 Maness Bldg
BARNHARDT LUTHER E, 1-4 Maness Bldg
BLACKWELDER BUFORD W, 501-02 Cabarrus Bank Bldg
BOGLE WM S, rear Archey Bldg
BOST EUG T JR, 200-01 Cabarrus Bank Bldg
BROWN WALTER D, 1st flr City Hall
CALLOWAY H WALTER JR, 93 S Union
Crowell J Lee 41 S Union
Crowell J Lee Jr 41 S Union
Crowell & Crowell 41 S Union


# THE HERALD-OBSERVER

*Complete Local News*

PUBLISHED EVERY SUNDAY, WEDNESDAY, FRIDAY MORNINGS

"Always Something New at - - -
MC LELLAN'S STORES
A SOUTHERN ORGANIZATION OF
SOUTHERN ORIGIN
21-23 So. Union Street Concord, North Carolina

HARTSELL JOHN SHARPE, 508-11 Cabarrus Bank Bldg
HARTSELL LUTHER T, 508-11 Cabarrus Bank Bldg
HARTSELL LUTHER T JR, 508-11 Cabarrus Bank Bldg
HARTSELL & HARTSELL, 508-11 Cabarrus Bank Bldg
IRVIN E JOHSTON, 108 Archey Bldg
IRVIN ROBT H, 108 Archey Bldg
IRVIN & IRVIN, 108 Archey Bldg
JAMES R FURMAN, 106 Archey Bldg
LEWELLYN CLEMENT M, 110 Archey Bldg
Morgan Chas S Jr 4 Morris Bldg
Morris Zebulon A Jr 6 Morris Bldg
PALMER A B, 1 Morris Bldg
SHERRIN MARSHALL B, 1-4 Maness Bldg
Sossamon J Fred 212 Archey Bldg
Williams H Sinclair 15 Morris Bldg

### Leather Goods
LEONARD W H JR, 51 S Union
McLELLAN STORES CO, 21-23 S Union

### Libraries
Concord Public Library 90 S Union

### ☞Lime
TIGER FINISH—K L Craven & Sons Inc, 129 Kerr

### Lime Dealers
CLINE & MOOSE CO, rear 35 S Union
CRAVEN K L & SONS INC, 129 Kerr

### Lingeries
GRANT W T CO, 42 S Union
McLELLAN STORES CO, 21-23 S Union
ROBINSON'S 3 S Union

### Linoleums
STERCHI BROS STORES INC, 53 S Union

### Live Stock Dealers
Brown Contracting Co Inc 17-21 E Depot

### ☞Living Room Suites
KROEHLER—Sterchi Bros Stores Inc, 53 S Union

### Living Room Suites—Dealers
STERCHI BROS STORES INC, 53 S Union

### Loans—Mortgage
CONCORD FINANCE CO, 304-06 Cabarrus Bank Bldg
HOME OWNERS LOAN CORP, 7 N Union
MORTGAGE SERVICE CORP, 7 N Union

### Loans—Personal
CONCORD FINANCE CO, 304-06 Cabarrus Bank Bldg

### Loans—Salary
CONCORD FINANCE CO, 304-06 Cabarrus Bank Bldg

### Long Distance Hauling
CRUSE ZEB P TRANSFER CO, 43 S Union
WINECOFF HENRY M & SON, 276 S Union

### Luggage Dealers
EFIRD'S DEPT STORE, 4-6 S Union
McLELLAN STORES CO, 21-23 S Union

### Lumber—Retail
Kluttz Geo F 31 Franklin av
Morrison E L Lumber Co 267 W Corbin
Sides Lumber Co Kerr cor Buffalo

### Lunches—Prepared
Mace's Sandwiches 36 White

### Machinists
Littleton's Machine Works rear 290 Ann

### Manicuring
EMPRESS BEAUTY SHOP, 202-04 Archey Bldg

### Mattress Dealers—Retail
JOHNSTON FURNITURE CO, 72-78 S Union
MAXWELL BROS & COLLINS, 27-31 E Depot
STERCHI BROS STORES INC, 53 S Union
Wood Plato D 125 Eudy

### ☞Mattresses
BEAUTY REST—Johnston Furniture Co, 72-78 S Union

SOUTHERN PRINTING & PUBLISHING CO.
Books Catalogs Broadsides
125 MEETING STREET CHARLESTON, S. C.

# THE HERALD-OBSERVER

*United Press Service*

PUBLISHED EVERY SUNDAY, WEDNESDAY, FRIDAY MORNINGS


BEAUTY REST—Maxwell Bros & Collins, 27-31 E Depot
HUNT—Sterchi Bros Stores Inc, 53 S Union
RED CROSS—Johnston Furniture Co, 72-78 S Union
SIMMONS—Sterchi Bros Stores Inc, 53 S Union

**Meats—Retail**

Cook Reese E 20-22 Barbrick
Cruse's Market & Grocery 11 E Depot
DAYVAULT'S MARKET, 35 S Union
Graeber Chas C 20 E Depot

**Meats—Wholesale**

Cooke C Ed 195 E Depot
Dorman J Walter 14 Charlotte hwy
Simpson Walter A 43 Caldwell

**Men's Furnishings**

GRANT W T CO, 42 S Union
H & W CLOTHING CO, 8 W Depot

**Messenger Service**

WESTERN UNION TELEGRAPH CO, 13 N Union

**Milk Dealers**
(See also Dairies)

CABARRUS CREAMERY CO INC, 105 S Union

**Mill Supplies**

SOUTHERN NAIL CO, 8-10 Morris Bldg

**Milliners—Retail**

BELK'S DEPARTMENT STORE, 13-17 S Union
CHARLES STORES CO, 40 S Union
EFIRD'S DEPARTMENT STORE, 4-6 S Union
McLELLAN STORES CO, 21-23 S Union
ROBINSON'S, 3 S Union

**Millwork**

KEASLER ROOFING CO, rear 42 S Union

**Miniatures**

SIMPSON'S STUDIO, 10 S Union

**Mirrors**

NURRE—Maxwell Bros & Collins, 27-31 E Depot

**Mirrors—Retail**

MAXWELL BROS & COLLINS, 27-31 E Depot

**Monumental Work**

Concord Marble & Granite Co 18 S Church

**Motion Picture Theatres**

Paramount Theatre 11 N Union
Pastime Theatre 26 S Union
State Theatre 3 N Union

**Mortar Colors**

CRAVEN K L & SONS INC, 129 Kerr

**Motor Freight Lines**

Carolina Transfer Co 370 N Church
Frederickson Motor Express 346 N Church
WINECOFF HENRY M & SON, 276 S Union

**☞Motor Oil**

ESSOLUBE—Standard Oil Co of N J, 145 Kerr
GULF—Concord Motor Co Inc, 15-21 Means
GULF—Reid Motor Co Inc, 58 S Church
KENDALL—Ritchie Hardware Service Station, 35 S Spring
PENN-SHARP—Concord Motor Co Inc, 15-21 Means
PENNSYLVANIA—Reid Motor Co Inc, 58 S Church
PENNZOIL—Ritchie Hardware Service Station, 35 S Spring
QUAKER STATE—Concord Motor Co Inc, 15-21 Means
SHELL—Ritchie Hardware Service Station, 35 S Spring

**Motor Oil Dealers**

MUTUAL OIL CO INC, Academy nr Glenn
REID MOTOR CO INC, 58 S Church
RITCHIE HARDWARE SERVICE STATION 35 S Spring


# SOUTHERN PRINTING & PUBLISHING CO.

*Printers Binders Publishers*

125 MEETING STREET CHARLESTON, S. C.

**BALDWIN DIRECTORY CO., INC.**
Publishers of
*"America's Finest City Directories"*

**Moving and Hauling**
**WINECOFF HENRY M & CON, 276 S Union**

**Mud Packs**
**EMPRESS BEAUTY SHOP, 202-04 Archey Bldg**

**Music Teachers**
Blume Ida M (piano) 92 S Spring
Brumley Mary E (piano) 123 S Spring
Caldwell Lena O Mrs (piano) 116 N Union
Davis Mary E (piano) 36 W Corbin
Stewart Erskine 182 S Union
Wolff S Anderson (piano) 48 Tribune
Woodhouse Eliz (voice) 31 N Georgia av

**Music and Musical Instruments—Dealers**
**KIDD-FRIX MUSIC & STATIONERY CO INC, 27 S Union**

**Musical Instruments**
**GIBSON—Kidd-Frix Music & Stationery Co Inc, 27 S Union**

**News Dealers—Retail**
Ritz Variety Store 58 S Union
Williams J B 24 S Union

**Newspapers**
Charlotte Observer The (br) 20 N Union
**CONCORD DAILY TRIBUNE THE, 107 S Union**
**HERALD OBSERVER THE, (tri-weekly) 33 E Corbin**

**Notaries—Public**
Crawford Chas B 133 Buffalo

**Notions**
**BELK'S DEPARTMENT STORE, 13-17 S Union**
**CHARLES STORES CO, 40 S Union**
**WOOLWORTH F W CO, 32 S Union**

**Novelties**
**McLELLAN STORES CO, 21-23 S Union**
**ROBINSON'S, 3 S Union**

**Nurserymen**
Crowell's Plant Farm 159 E Corbin
Moore W Lacy 194 E Corbin

**Nurses—Graduate**
Coia Verna A 244 S Georgia av
Ferguson Anne 87 N Georgia av
Gaskill Kath Mrs 280 Ann
Ham Corrie 111 N Spring
Holbrooks Ethel S Mrs 34 Kerr
Isenhour Zana S Mrs 161 N Spring
Kellough Juanita Mrs 193 Kerr
Moose Bessie E 101 S Spring
Sappenfield Patricia Mrs 31 N Spring
Talbot Versie Mrs 53 Winecoff
Teeter Bertha B Mrs 190 Kerr
Trexler Irene 32 White

**Nurses—Practical**
Barbee Elvira Mrs 236 Elm
Brown Lottie M Mrs 190 Kerr
Smith Octa Mrs 117 W Depot
Troutman Eliz S Mrs 95 Meadow

**Office Equipment and Supplies**
**KIDD-FRIX MUSIC & STATIONERY CO, INC, 27 S Union**

**Oil Burners**
**DELCO—E B Grady Plumbing & Heating Dealer, 27 E Corbin**

**Oil Burners—Dealers**
**GRADY E B PLUMBING & HEATING DEALER, 27 E Corbin**

**Oil Stoves**
**FLORENCE—Johnston Furniture Co, 72-78 S Union**
**FLORENCE—Yorke & Wadsworth Co, 8-10 S Church**
**NEW PERFECTION—Johnston Furniture Co, 72-78 S Union**

**Oil Stoves—Dealers**
**YORKE & WADSWORTH CO, 8-10 S Church**

**Oil and Lubricant Dealers**
Carolina Oil Co 12 Charlotte hwy
Atlantic Refining Co W Depot at Sou Ry
Fuller Mark B 57 S Church
Gibson Wm H 41 N Union
Gulf Oil Corp Ann cor Fink
**MUTUAL OIL CO INC, Academy nr Glenn**

*339 Aycock St.* **FRED W. DRY** *Phone 835-L*
*"Electrical Contracting"*
**CONCORD** **NORTH CAR.**

"OWN YOUR OWN HOME - - - SAVE FOR OLD AGE"
**CABARRUS COUNTY BUILDING LOAN & SAVINGS ASSOCIATION**
OFFICE IN THE CONCORD NATIONAL BANK. CONCORD, NORTH CAROLINA.

**STANDARD OIL CO OF N J, 145 Kerr**
Texas Co The W Depot at Sou Ry tracks
Troutman Hawley B 166 E Corbin

**Optometrists**
**LANG GIDEON L, 10 S Union**

*DR. G. L. LANG*
OPTOMETRIST
Up-Stairs
Phone 378-W 10 So. Union

**RITZMAN HERBERT W, 2 Morris Bldg**

EYES EXAMINED
*DR. H. W. RITZMAN*
OPTOMETRIST
MORRIS BLDG. PHONE 612-J
Over J. C. Penny Co.

**Ordinary Insurance**
**ATLANTIC LIFE INSURANCE CO, 210 Cabarrus Bank Bldg**

**Osteopathic Physicians**
Rowlett Thos M 401-02 Cabarrus Bk Bldg

**Overcoats—Retail**
**H & W CLOTHING CO 8 W Depot**

**Paint**
**PEE-GEE—Ritchie Hardware Co, 36 S Union**

**Paint Dealers—Retail**
**RITCHIE HARDWARE CO, 36 S Union**
**YORKE & WADSWORTH CO, 8-10 S Church**

**Painters—Automobile**
Teeter Newton B 494 Harris

**Paperhangers**
Plott Frank 109 Archey Bldg

**Parks**
Brown Mill Baseball Park 932 New row

**Pediatric Treatment**
**EMPRESS BEAUTY SHOP, 202-04 Archey Bldg**

**Perfume**
**LENTHERIC—Pearl Drug Co, 2 S Union**

**Perfume—Dealers**
**PEARL DRUG CO, 2 S Union**

**Permanent Waves**
**EUGENE—Empress Beauty Shop, 202-04 Archey Bldg**
**FREDERICK—Empress Beauty Shop, 202-04 Archey Bldg**

**Permanent Waving**
**EMPRESS BEAUTY SHOP, 202-04 Archey Bldg**

**Photo Enlarging**
**SIMPSON'S STUDIO, 10 S Union**

**Photographers**
Micken's John © 175 Lincoln
**SIMPSON'S STUDIO, 10 S Union**

**Physicians**
Baucum Wm C © 56 Chestnut
Brandon Wesley O 18 S Union
Burns Jos E 206-07 Cabarrus Bk Bldg
Howard John R 406-07 Cabarrus Bk Bldg
Ketner Fred Y 8-14 Cannon Bldg
King R Marvin 506 Cabarrus Bk Bldg
Lee Preston H © 113 Chestnut
Mac Fadyen Paul R Jr 2 Cannon Bldg
Miseheimer Edw A 12 E Depot
Morris Rae H 1 Cabarrus Bk Bldg
Rankin R B 408-09 Cabarrus Bk Bldg
**SCRUGGS WM H, 308-11 Cabarrus Bank Bldg**
Widenhouse M Aubrey 5-6 Cannon Bldg
Yow Eug D 3-4 Cannon Bldg
Yow Ira A 3-4 Cannon Bldg

**THE HERALD-OBSERVER**
*United Features*
PUBLISHED EVERY SUNDAY, WEDNESDAY, FRIDAY MORNINGS

*BE THRIFTY! - - Shop at - -* PHONE 119

**EFIRD'S DEPARTMENT STORE**

**THE ORIGINATORS OF LOW PRICES IN CONCORD**

**Physio Therapists**
SIKES ARNOLD C, 5 Maness Bldg

**Piano Dealers**
KIDD-FRIX MUSIC & STATIONERY CO INC, 27 S Union

**Piano Repairers and Tuners**
Page Jonah A 130 Academy
Viola Alexa 231 W Depot

**Pianos**
LESTER—Kidd-Frix Music & Stationery Co Inc, 27 S Union
WEAVER—Kidd-Frix Music & Stationery Co Inc, 27 S Union

**Picture Frames—Ready Made**
SIMPSON'S STUDIO, 10 S Union

**Piece Goods**
BELK'S DEPARTMENT STORE, 13-17 S Union
EFIRD'S DEPARTMENT STORE, 4-6 S Union

**Pipe Fittings**
GRADY E B PLUMBING & HEATING DEALER, 27 E Corbin

**Plaster**
U S GYPSUM—K L Craven & Sons Inc, 129 Kerr

**Plaster Dealers**
CRAVEN K L & SONS INC, 129 Kerr

**Plumbers**
GRADY E B PLUMBING & HEATING DEALER, 27 E Corbin
Sides & Wensil 293 Kerr

**Plumbing Fixtures**
GRADY E B PLUMBING & HEATING DEALER, 27 E Corbin

**Plumbing Service**
GRADY E B PLUMBING & HEATING DEALER, 27 E Corbin

**Plumbing Supplies**
GRADY E B PLUMBING & HEATING DEALER, 27 E Corbin

**Portrait Enlarging**
SIMPSON'S STUDIO, 10 S Union

**Portrait Tinting**
SIMPSON'S STUDIO, 10 S Union

**Portraits**
SIMPSON'S STUDIO, 10 S Union

**Paultry Dealers**
DAYVAULT'S MARKET, 35 S Union

**Power and Light Companies**
Duke Power Co plant 298 Academy

**Prescription Druggists**
CABARRUS DRUG CO, 16 S Union
GIBSON'S INC, 1 S Union
PEARL DRUG CO, 2 S Union

**Pressing and Cleaning**
BOB'S LAUNDRY CO, 33-35 W Depot

**Printers**
Concord Job Printery 85 S Union
Crook Roy C 109 S Union
KESTLER BROS, Printers—"Speed, Service and Satisfaction" 64 S Spring—Phone 364
Snyder Printing Co Maness Bldg

**Produce Dealers—Retail**
CLINE & MOOSE CO, rear 35 S Union
Davis Chas R 32-34 S Church
Hill Edw D 51 Charlotte hwy

**Property Management**
FISHER JOE P, 7 N Union

**Publishers—City Directory**
BALDWIN DIRECTORY CO INC, 125 Meeting St, Charleston S C

**Publishers—Newspaper**
CONCORD TRIBUNE INC THE, 107 S Union
ROBERTS PUBLISHING CO INC, THE, 33 E Corbin

*Concord Perpetual Building & Loan Association*

**CONCORD, NORTH CAROLINA**

C. W. SWINK—President, Kannapolis, N. C.
P. B. FETZER—Secretary
A. L. BROWN—Vice-President
W. W. FLOWE—Vice-President
A. R. HOOVER—Vice-President

**Office In**
**CABARRUS BANK & TRUST CO.**
**Phone 884**

# BALDWIN DIRECTORY CO., INC.

Publishers of

*"America's Finest City Directories"*


**Pumps**

GRADY E B PLUMBING & HEATING DEALER, 27 E Corbin

**Radiators—Dealers**

GRADY E B PLUMBING & HEATING DEALER, 27 E Corbin

**Radio Sets**

CROSLEY—Ritchie Hardware Co, 36 S Union
G E—Johnston Furniture Co, 72-78 S Union
PHILCO—Johnston Furniture Co 72-78 S Uunion
PHILCO—Maxwell Bros & Collins, 27-31 E Depot
PHILCO—Sterchi Bros Stores Inc, 53 S Union
RCA VICTOR—Sterchi Bros Stores Inc, 53 S Union
ZENITH—Hardiman Maytag Co, 17 N Union
ZENITH—Talbot Furniture Co, 82 S Union

**Radio Sets and Supplies—Retail**

Good Housekeeping Shoppe The 9 N Union
HARDIMAN MAYTAG CO, 17 N Union
JOHNSTON FURNITURE CO, 72-78 S Union
LEONARD W H JR, 51 S Union
MAXWELL BROS & COLLINS, 27-31 E Depot
Question Shop The 29 S Church
RITCHIE HARDWARE CO, 36 S Union
STERCHI BROS STORES INC, 53 S Union
TALBOT FURNITURE CO, 82 S Union

**Radio Repairing**

Deale Jas 84 Charlotte hwy

**Radiograms**

WESTERN UNION TELEGRAPH CO, 13 N Union

**Railroad Passenger Stations**

Southern Railway System W Corbin cor Scott

**Ranges—Coal**

GRAY-DUDLEY—Johnston Furniture Co, 72-78 S Union
JACOBS—Talbot Furniture Co, 82 S Union
P & B—Yorke & Wadsworth Co, 8-10 S Church
U S—Cabarrus Furniture Exchange, 24 Barbrick

**Ranges—Coal—Retail**

CABARRUS FURNITURE EXCHANGE, 24 Barbrick
JOHNSTON FURNITURE CO, 72-78 S Union
TALBOT FURNITURE CO, 82 S Union
YORKE & WADSWORTH CO, 8-10 S Church

**Ranges—Gas**

MAGIC CHEF—Concord & Kannapolis Gas Co, 99 S Union
ORIOLE—Concord & Kannapolis Gas Co, 99 S Union

**Ranges—Gas—Retail**

CONCORD & KANNAPOLIS GAS CO, 99 S Union

**Ranges—Oil—Retail**

JOHNSTON FURNITURE CO, 72-78 S Union
MAXWELL BROS & COLLINS, 27-31 E Depot
TALBOT FURNITURE CO, 82 S Union
STERCHI BROS STORES INC, 53 S Union

**Ranges—Oil**

BOSS—Sterchi Bros Stores Inc, 53 S Union
FLORENCE—Talbot Furniture Co, 82 S Union
PERFECTION—Maxwell Bros & Collins, 27-31 E Depot
PERFECTION—Sterchi Bros Stores Inc, 53 S Union
PERFECTION—Talbot Furniture Co, 82 S Union

**Ranges—Wood—Retail**

YORKE & WADSWORTH CO, 8-10 Church
TALBOT FURNITURE CO, 82 S Union
MAXWELL BROS & COLLINS, 27-31 E Depot
JOHNSTON FURNITURE CO, 72-78 S Union


Seiberling Tires — Willard Batteries & Service — Complete Ignition

**RITCHIE SERVICE STATION**

of . . RITCHIE HARDWARE COMPANY

"USE OUR BUDGET EASY PAY PLAN"

So. Spring St. GEO. PATTERSON RITCHIE, Mgr. Phone 113-107

**STERCHI BROS. STORES. INC.**
*Quality Furniture at Lowest Prices*
SO. UNION ST. PHONE 347

**Real Estate**
**FISHER JOE P, 7 N Union**
Hartsell Realty Co 64 S Union rm 2
**HILLCREST DEVELOPMENT CO 93 S Union**
Isenhour Chas A 2 Cabarrus Bk Bldg
**PATTERSON JOHN K & CO, 41 S Union**

**Refrigerator Dealers**
**CABARRUS FURNITURE EXCHANGE, 24 Barbrick**
Good Housekeeping Shoppe The 9 N Union
**HARDIMAN MAYTAG CO, 17 N Union**
**JOHNSTON FURNITURE CO, 72-78 S Union**
**MAXWELL BROS & COLLINS, 27-31 E Depot**
**RITCHIE HARDWARE CO, 36 S Union**
**TALBOT FURNITURE CO, 82 S Union**

**Refrigerators**
**ELECTROLUX—Concord & Kannapolis Gas Co, 99 S Union**
**FRIGIDAIRE—Hardiman Maytag Co, 17 N Union**
**G E—Ritchie Hardware Co, 36 S Union**
**G E HOTPOINT—Talbot Furniture Co, 82 S Union**
**LEONARD—Johnston Furniture Co 72-78 S Union**
**NORGE—Maxwell Bros & Collins, 27-31 E Depot**

**Refrigerators—Gas**
**CONCORD & KANNAPOLIS GAS CO, 99 S Union**

**Refrigerators—Ice**
**CONCORD ICE DELIVERY CO, W Corbin cor Bell**

**Rent Collections**
**FISHER JOE P, 7 N Union**

**Residential Property**
**HILLCREST DEVELOPMENT CO 93 S Union**

**Restaurants**
Allen's Cafe 79-81 Old Charlotte hwy
Baker's Cafe 214 W Depot
Betty's Luncheonette 15 N Union
Bills' Place 213 W Depot
Bost Jas © 102 Lore's al
Brown Amanda © 156 Chestnut
Brown Mill Cafe 77 Old Charlotte hwy
Crystal Sandwich Shop 338 N Church
DeSoto Cafe 39 S Church
Eagle Cafe 1 N Union
Elizabeth's Smoke Shop 16 W Depot
Forest Hill Cafe 316 N Church
Gibson Grill 254 McGill
Hoffman's Cafe 36 S Church
Johnson Wm © 87½ Chestnut
Kerr Street Cafe 176 Kerr
Melton Harvey G 175 Buffalo
Murl's Cafe 16 Barbrick
O'Kay Lunch 47 S Union
Phifer Robt F © 180 Tournament
Ritchie's Cafe 31 S Union
Ritz Variety Store 58 S Union
Rogers Cafe 48 Buffalo
Sanitary Lunch 25 W Depot
Slough & Groff 272-74 McGill
Smith Lonnie H 282 W Corbin
South Cafe 10-12 Barbrick
Vick's Lunch 9 Means

**Rock Lath**
**U S GYPSUM—K L Craven & Sons Inc, 129 Kerr**

**Rock Lath—Dealers**
**CRAVEN K L & SONS INC, 129 Kerr**

**Roofers**
**KEASLER ROOFING CO, rear 42 S Union**

**Roofing Contractors**
**KEASLER ROOFING CO, rear 42 S Union**

**Room Coolers**
**GRADY E B PLUMBING & HEATING DEALER, 27 E Corbin**

**Rug Shampooing**
**BOB'S LAUNDRY CO, 33-35 W Depot**

**Rugs**
**FIRTH—Cabarrus Furniture Exchange, 24 Barbrick**

WOMEN'S AND MISSES COATS, SUITS AND DRESSES, MILLINERY, UNDERWEAR, ACCESSORIES, SHOES AND HOSIERY FOR THE ENTIRE FAMILY, MEN'S AND BOY'S WEAR, CHILDREN'S AND INFANTS WEAR
**CHARLES STORES COMPANY, INC.**
"MONEY BACK GUARANTEE WITH EVERY PURCHASE"
40 SO. UNION ST. TELEPHONE 1073

**CLINE & MABRY**
COAL COMPANY
The Home of
GOOD COAL
Phone 933--Office & Plant Academy Street

**MUTUAL OIL CO.**
Wholesale Dealers In
Gasoline, Kerosene, Motor Oils and Greases
Phone 933--Office & Plant Academy Street

**Rugs—Felt Base**
STERCHI BROS STORES INC, 53 S Union

**Rugs and Carpets—Dealers**
CABARRUS FURNITURE EXCHANGE, 24 Barbrick

**Savings and Loan Associations**
CABARRUS COUNTY BUILDING, LOAN & SAVINGS ASSN, 4 N Union
CITIZENS BUILDING & LOAN ASSN, 28 S Union
CONCORD PERPETUAL BUILDING & LOAN ASSN, 57 S Union

**Saw Mills**
MEADOWS—Concord Tractor & Implement Co, W Corbin cor Crowell

**Saw Mills—Dealers**
CONCORD TRACTOR & IMPLEMENT CO, W Corbin cor Crowell

**Scalp Treatments**
EMPRESS BEAUTY SHOP, 202-04 Archey Bldg

**School Supplies**
GRANT W T CO, 42 S Union

**Schools—Public**
Brown-Norcott School The Old Charlotte hwy RD 1
Central Primary School N Spring nr Grove
Coltrane Grammar School N Spring nr Grove
Concord High School W Marsh cor Beech
Harris Clara School 64 E Corbin
Hartsell High School 3 Swink (Hartsell Mills)
Logan Grammar School Booker nr S Georgia av
Logan High School © Booker nr S Georav
Long Grammar School Ann cor Buffalo
Silverdale School © rear 36 Sunderland rd

**Schools and Colleges**
BARBER-SCOTIA COLLEGE © 145 W
Lutheran Parochial School © 16 E Corbin Depot

**Sea Food—Retail**
DAYVAULT'S MARKET, 35 S Union

**Seed Dealers—Retail**
Raiford's Feed & Seed Store rear 31 S Union

**Service Stations**
Atlantic Refining Co The 221 W Depot
Boger's Service Station 427 N Church
Boilinger Service Station 10 E Corbin
Brantley Halden D 390 N Church
Caldwell Mack D Jr 8 Charlotte hwy
Carolina Service Station No 2 370 N Church
Carolina Service Station No 4 39 E Corbin
Causby Elbert B 2 N Church
Church Street Service Station S Church cor Means
Church & Buffalo Service Station 275 Church
City Fiiiing Station 16 W Corbin
City Limit Service Station 1 Kannapolis rd
East Side Service Station 224 W Depot
Flint Rock Service Station 100 Charlotte hwy
Forest Hill Service Station 332 N Church
Hop & Bob's Service Station 17 E Corbin
Howell's Service Station 38 S Church
Independent Service Station 15 S Church
Isenhour W Guy 94 S Union
Lomax Claude C 460 N Church
Long's Service Station 4 Charlotte hwy
Minute Service Station 272 Charlotte hwy
Mooses' Service Station 13-15 E Depot
One Stop Service Station 41 W Depot
Point Service Station 70 Buffalo
Ridenhour Henderson C 53 E Corbin
RITCHIE HARDWARE SERVICE STATION, 35 S Spring
Ross Darcus 178 Charlotte hwy
Round Knob Service Station 175 Kerr
Russell B V 34 Charlotte hwy
Sears Jas A 210 W Depot
Sinclair Service Station 175 W Depot
South Union Service Station 555 S Union
Super Service Station 4 S Church
Tucker Service Station 24-26 Kannapolis rd
White Bros & Jones 59 S Church
Widenhouse Augustus C 135 Cedar
Williams Joe Inc 196 Kerr

**BALDWIN DIRECTORY CO., INC.**
Publishers of
*"America's Finest City Directories"*

PARIS KIDD, President H. F. KIDD, Vice-Pres. EUGENE B. KIDD, Sec.-Treas.
KIDD-FRIX MUSIC & STATIONERY CO.
Incorporated
PIANOS -- MUSICAL MERCHANDISE -- STATIONARY AND OFFICE SUPPLIES
TELEPHONE 76 27 SO. UNION ST.

**Sewing Machine Dealers**
Singer Sewing Machine Co 31 E Corbin

**Sewing Notions**
**McLELLAN STORES CO, 21-23 S Union**

**Sheet Metal Contractors**
**KEASLER ROOFING CO, rear 42 S Union**

**Sheet Metal Workers**
Eudy M L Heating & Roofing Co rear 13 Means
**KEASLER ROOFING CO, rear 42S Union**

**Sheet Music—Dealers**
**KIDD-FRIX MUSIC & STATIONERY CO INC, 27 S Union**

**Sheetrock**
**U S GYPSUM—K Y Craven & Sons Inc, 129 Kerr**

**Sheetrock—Dealers**
**CRAVEN K L & SONS INC, 129 Kerr**

**Sheets**
**CANNON—Belk's Department Store, 13-17 S Union**

**Sheets—Retail**
**BELK'S DEPARTMENT STORE, 13-17 S Union**

**Shirts**
**ESLEY—Belk's Department Store, 13-17 S Union**

**Shirts—Retail**
**BELK'S DEPARTMENT STORE, 13-17 S Union**

**Shoe Dealers—Retail**
**BELK'S DEPARTMENT STORE, 13-17 S Union**
**CHARLES STORES CO, 40 S Union**
**EFIRD'S DEPARTMENT STORE, 4-6 S Union**
**GRANT W T CO, 42 S Union**
**IVEY SHOE CO, 34 S Union**
**McLELLAN STORES CO, 21-23 S Union**
Merit Shoe Co 44 S Union
Miller Jones Co 22 S Union
Newark Shoe Store 14 S Union

**Shoe Repairers**
Coley Chas G 258 McGill
Dixie Shoe Shop 280 W Corbin
Misenheimer's Shoe Shop 217 W Depot
Re-Nu Shoe Bldrs 47 S Church
Service Shoe Shop 45 S Union
Shepherd's Shoe Shop 87 S Union
Shu Fixery 30 S Union

**Shoe Shiners**
Byers Geo © 21 W Depot
Pickenpack Jos © 202 Tournament

**Shooting Galleries**
American Legion Shooting Gallery 10 W Depot

**Sick Room Supplies**
**PEARL DRUG CO, 2 S Union**

**Sign Painters**
Whitlock B Marvin 86 Buffalo

**Silk Piece Goods**
**EFIRD'S DEPARTMENT STORE, 4-6 S Union**

**Silverware—Retail**
**LEONARD W H JR, 51 S Union**

**Sinks—Dealers**
**GRADY E B PLUMBING & HEATING DEALER, 27 E Corbin**

**Skin Treatment**
**EMPRESS BEAUTY SHOP, 202-04 Archey Bldg**

**Skylights**
**KEASLER ROOFING CO, rear 42 S Union**

**Slate and Tile Roofing**
**KEASLER ROOFING CO, rear 42 S Union**

**Societies—Fraternal**
Campbell Wright C Chapter No 181 OES 103 S Union
Cold Water Lodge No 62 IOOF 84 S Union

KEASLER ROOFING COMPANY
*Roofing and Sheet Metal Contracting*
CORNICES -- AIR CONDITIONING -- SKYLIGHTS
TELEPHONE 197-R REAR GRANT'S STORE

**SOUTHERN PRINTING & PUBLISHING CO.**
*Printers Binders Publishers*
125 MEETING STREET CHARLESTON, S. C.

Concord Lodge No 1593 BPOE 3d flr Cannon Bldg
Concord Rebekah Lodge No 83, 84 S Union
Drewery John C Chapter No 82 RAM 103 S Union
Elm Camp No 16 WOW 38 S Union
Forest Hill Council No 49 Jr OUAM 84 S Union
Friendship Council No 1 S & D of L 84 S Union
Goodman Hal Pos No 72 American Legion © 71 (171) Chestnut
McConnell Fred Y Post No 51 American Legion 15½ Barbrick
Mt Zion Masonic Lodge No 26 © 53 Chestnut
Stokes Lodge No 32 AF&AM 103 S Union
Washington Camp No 20 Patriotic Order Sons of America 38 S Union

**Soft Drinks—Retail**

**CABARRUS DRUG CO, 16 S Union**
**GIBSON'S INC, 1 S Union**
Hall Bun 28 2d (Norcott Mill)
Lawing Andrew © 134 Charlotte hwy
Morgan E Giles 3d flr Cannon Bldg
**PEARL DRUG CO, 2 S Union**
Rankins Amos © 202 Tournament
Rice Jeff L 346 W Corbin

**Space Heaters**

**HUMPHREY—Concord & Kannapolis Gas Co, 99 S Union**

**Space Heaters—Dealers**

**CONCORD & KANNAPOLIS GAS CO, 99 S Union**

**Stadium**

Webb Field Stadium Academy nr Ann

**Staple and Fancy Groceries**

**CLINE & MOOSE CO, rear 35 S Union**

**Stationers—Retail**

**KIDD-FRIX MUSIC & STATIONERY CO INC, 27 S Union**
**McLELLAN STORES CO, 21-23 S Union**
**WOOLWORTH F W CO, 32 S Union**

**Storage**

**WINECOFF HENRY M & SON, 276 S Union**

**Stoves**

**DORTCH— Sterchi Bros Stores Inc, 53 S Union**
**P & B—Yorke & Wadsworth Co, 8-10 S Church**
**SOUTHERN—Maxwell Bros & Collins, 27-31 E Depot**
**U S Cabarrus Furniture Exchange, 24 Barbrick**

**Stoves and Ranges—Dealers**

**CABARRUS FURNITURE EXCHANGE, 24 Barbrick**
**JOHNSTON FURNITURE CO, 72-78 S Union**
**MAXWELL BROS & COLLINS, 27-31 E Depot**
**STERCHI BROS STORES INC, 53 S Union**
**YORKE & WADSWORTH CO, 8-10 S Church**

**Suit Blocking—Knitted Suits**

**BOB'S LAUNDRY CO, 33-35 W Depot**

**Suits—Women's—Retail**

**CHARLES STORES CO, 40 S Union**
**ROBINSON'S 3 S Union**

**Surgical Supplies**

**PEARL DRUG CO, 2 S Union**

**Surgical Supports**

**CAMP—Pearl Drug Co, 2 S Union**

**Surveyors**

Furr K Clegg 208 Archey Bldg

**Taxicab Service**

Gray's Taxi 77 Old Charlotte hwy
Four-Ought Taxi Service 21 W Depot
Taxi Station 20 N Union

**Telegraph Companies**

Postal Telegraph-Cable Co 80 S Union
**WESTERN UNION TELEGRAPH CO, 13 N Union**

**Telephone Companies**

Concord Telephone Co 7 E Depot

QUICK DEPENDABLE RELIABLE
**HENRY M. WINECOFF AND SON**
Local and Long Distance Moving - - - Let Us Estimate on Your Hauling
PHONE 370 DAY OR NIGHT 276 SOUTH UNION STREET

**BELK'S · DEPARTMENT · STORE**
*"Concord's Largest"*
PHONES 608-609-610 QUICK DELIVERY

**Textile Machinery**
TEXTILE SALES CORP, 8-10 Morris Bldg

**Textile Machinery Parts**
TEXTILE SALES CORP, 8-10 Morris Bldg

**Textile Mill Supplies**
TEXTILE SALES CORP, 8-10 Morris Bldg

**Tire Repairers**
Nu-Tred Tire Co 41 W Depot

**Tobacco Manufacturers**
Reynolds R J Tobacco Co 312 Cabarrus Bk Bldg

**Toilet Articles**
CHARLES STORES CO, 40 S Union
WOOLWORTH F W CO, 32 S Union

**Toy Dealers—Retail**
McLELLAN STORES CO, 21-23 S Union
WOOLWORTH F W CO, 32 S Union

**Toy Manufacturers**
Suther Marvin R 174 N Church

**Tractor Dealers**
CONCORD TRACTOR & IMPLEMENT CO, W Corbin cor Crowell

**Tractors**
McCORMICK-DEERING—Concord Tractor & Implement Co, W Corbin cor Crowell

**Transfer—Local and Long Distance**
CRUSE ZEB P TRANSFER CO, 43 S Church

**Trusses**
C W WHITE—Pearl Drug Co 2 S Union

**Trusses—Retail**
PEARL DRUG CO, 2 S Union

**Trust Companies**
CABARRUS BANK & TRUST CO, 57 S Union

**Undertakers**
Kelsey Funeral Home © 255 Tournament
Smoot & Morris Funeral Home © 204 Tournament
WEDDINGTON & MITCHELL FUNERAL HOME, 22 W Corbin
Wilkinson Funeral Home 36 W Depot

**Underwear—Retail**
CHARLES STORES CO, 40 S Union
ROBINSON'S 3 S Union

**Upholsterers**
Concord Upholstery 34 Kannapolis rd

**Veterinarians**
Bunn Jas F 229 Vance
Glenn Robt H 337 S Union
Griffin Brady L 251 S Union

**Warehouses—Cotton**
Piedmont Bonded Warehouse Co Inc 234 Ann

**Warehouses—Storage**
CRUSE ZEB P TRANSFER CO, 43 S Church

**Warm Air Heating Systems**
KEASLER ROOFING CO, rear 42 S Union

**Washing Machine Dealers**
HARDIMAN MAYTAG CO, 17 N Union
TALBOT FURNITURE CO, 82 S Union

**Washing Machines**
A B C—Talbot Furniture Co, 82 S Union
G E HOTPOINT—Talbot Furniture Co, 82 S Union
MAYTAG—Hardiman Maytag Co, 17 N Union

**Waste Dealers—Cotton**
Foil Chas H 55 S Church

*Phone 412* **W. T. GRANT CO.** *Phone 412*
*Dependable Merchandise at Low Prices*
42 SO. UNION CONCORD, N. C,

*BUICK and PONTIAC*
**WHITE AUTO CO, INC.**
Phone 298 54 Church St.

PHONE 298 **HILL CREST** PHONE 298
**DEVELOPMENT CO.**
"REAL PLACE TO OWN HOMES"

**Watch Repairing**

HELMS I J, 34½ S Union

*I. J. HELMS*
JEWELER
Specializing on all High Grade Watches
So. Union St. Concord, N, C,

**Watches**

BULOVA—W H Leonard Jr, 51 S Union
ELGIN—I J Helms, 34½ S Union
ELGIN—W H Leonard Jr, 51 S Union
HAMILTON—I J Helms, 34½ S Union
HAMILTON— W H Leonard Jr, 51 S Union
TAVANNES—W H Leonard Jr, 51 S Union

**Watches and Clocks—Retail**

HELMS I J, 34½ S Union
LEONARD W H JR, 51 S Union

**Water Heaters**

PENFIELD—Concord & Kannapolis Gas Co, 99 S Union

**Water Heater Dealers**

CONCORD & KANNAPOLIS GAS CO, 99 S Union
GRADY E B PLUMBING & HEATING DEALER, 27 E Corbin

**Water Systems**

CRANE—E B Grady Plumbing & Heating Dealer, 27 E Corbin
GOULDS—E B Grady Plumbing & Heating Dealer, 27 E Corbin
MYERS—E B Grady Plumbing & Heating Dealer, 27 E Corbin

**Water Systems—Dealers**

GRADY E B PLUMBING & HEATING DEALER, 27 E Corbin

**Welders and Brazers**

Blume Jas C 45 W Corbin

**Well Drillers**

Bowers Donald R 261 Kerr

**Windshield Wipers—Vacuum**

RITCHIE HARDWARE SERVICE STATION, 35 S Spring

**Women's and Misses' Ready-to-Wear**

GRANT W T CO, 42 S Union

**Wood Dealers—Retail**

Auten Roscoe H Oak Grove nr Charlotte hwy
BROWN J LEONARD & SON, 140 Buffalo
CRAVEN K L & SONS INC, 129 Kerr
POUNDS COAL CO, 70 S Spring
Trull Sidney H 38 Sunderland rd

**Yarn Manufacturers**

Buffalo Thread Co St John's cor Magnolia
CONCORD SILK THROWING CO INC, 266 Ann
Roberta Mfg Co 303 Cabarrus Bk Bldg
White-Parks Mills Co, ofc 303 Cabarrus Bk Bldg, plant 35 Reed

**SOUTHERN INSURANCE AGENCY. INC.**
*"We Insure Anything - - Except Your Life"*
CABARRUS BANK BLDG. TELEPHONE 231

**THE HERALD-OBSERVER**
*Complete Local News*
**PUBLISHED EVERY SUNDAY, WEDNESDAY, FRIDAY MORNINGS**

BALDWIN'S AND OBSERVER'S

# CONCORD

NORTH CAROLINA

## *NUMERICAL TELEPHONE DIRECTORY*

## 1936 - 1937

Containing a list of telephone subscribers arranged in numerical sequence. The information listed below was obtained by a house-to-house canvass and is offered for the convenience of subscribers to the City Directory. Since telephone numbers change rapidly, it is suggested that persons using this list refer to the latest edition of the regular telephone directory issued by the local telephone company in order to verify the information contained therein.

COPYRIGHT 1936 BY BALDWIN DIRECTORY COMPANY, INC.
**Charleston, S. C.**

1 Miller W J Rev
2 Bob's Lndry Co4
3 Wadsworth C H Dr (ofc and res)
4 Gibson's Inc
5 Cabarrus Bk & Trust Co
6 Richmond-Flowe Co
7-R Reeder J P
7-W Moore Z M
8-J Norman Nina Mrs
8-L Wagoner B F
8-R Fisher G A
8-W Wolff S A
9 Wilkinson Funeral Home
10 Provident Ins Agcy The
Cassell J E
11 Houston W C
12 Maxwell Bros & Collins
13 Brown Mill Cafe
Gray's Taxi
14 Brown Contracting Co Inc
15 Coltrane D B
16-J Mills V B
16-L Moore B G
16-W Waddell G T
17-L Stevenson W L
17-R Sears J W
17-W Robertson W P Rev
18 Marsh Eliz Mrs
20 Ritchie Hdw Co (ofc)
21 Johnston Furniture Co
22 Pearl Drug Co
24 Locke Cotton Mills Co
25 Bost S L
26 USPO
27 Brown J Leonard & Son
28 Cabarrus Cash Gro Co
30 Yorke & Wadsworth Co
31-J Peck J M
31-R Moore L D
31-W Utley Annie B Mrs
32 Hoover's Inc
34 Barber-Scotia College

**BALDWIN DIRECTORY CO., INC.**
Publishers of
*"America's Finest City Directories"*

HUDSON TERRAPLANE CHRYSLER PLYMOUTH

**CONCORD MOTOR CO., INC.**

SALES AND SERVICE

**Expert Repairing -- Washing and Greasing**

PHONE 396 -- 17-29 MEANS STREET CONCORD, NORTH CAROLINA

35-J Gaines Emily T
35-W Lawing E W
36 Porter Drug Co
38 Elizabeth's Smoke Shop
39 City Fire Dept
40 Four Ought Taxi Serv
41 Buchanan S E Dr
42 Houston W C Dr (ofc)
43 Wilkinson-Widenhouse Co
45 Life Ins Co of Va The
46 Wilkinson-Widenhouse Co
47-J Means Lula K Mrs
47-L Miller H W
47-R Thornburg Z B
47-W Bigger Josephine Mrs
48-J Smith T J
48-L Barnhardt C A
48-R Morgan C S
48-W Suther V Y
49 Cannon Mills Co (plant 2)
50 Odell W R
51-J Litaker E F
51-L Faggart B Y
51-R Buffalo Thread Co
51-W Blackwelder M F
53 Central M E Ch South
Hutchins W L Rev
54 DeLuxe Barber Shop
55 Southern Railway Co.
56-L Hartsell Mills Cooperative Store
56-W Hartsell Mills Co
57-J Means M Belle
58 Concord Ice Del Co
Am Serv Co
60 Ross C E
61 Porter Drug Co
62-J Griffin Nannie Mrs
62-L Long Grammar Sch
63 Morris Z A
64 Stewart W E
66 Cannon J F
67 Richmond-Flowe Co
68 Barrier C H & Son
69 Scruggs W H Dr (ofc and res)
70-L Goodman C E
70-R Hopkins J H
70-W Widenhouse M L
71 Conrad G F
72 Gibson W H
73 Southeastern Exp Co
74 Craven K L & Sons Inc
76 Kidd-Fix Mus & Stationery Co Inc
77 Brown Maude
79 Weddington L A
80 Cannon Mills Co
81 Cannon J A
82 Young Nannie Mrs
83 Cannon Mary E B Mrs
84 Coltrane L D
85 Dayvault's Market
86 Klutz R M
87-J Phillips C W
87-L Concord Upholstery
87-R Tucker Serv Sta
87-W Phillips Mary L Mrs
88 Smoot J E
89 Youngblood F M & Co
90 Cabarrus Drug Co
91 Allison Annie C Mrs
92 Lippard & Barrier
93-L Phifer Mary A
93-W Murr D A
94 Pounds Annie M
95 Cabarrus Drug Co
96 Crowell & Crowell
97 Odell A G
98-L White R B
98-R Wallace H T
98-W Long Della K Mrs
99-J McClellan T H
99-L White Agnes
99-R Walton Jas
99-W Carroll F C
101 Peck J A
102 Jessup B L
103 Brown Mfg Co
104 Snyder Letha P
106 Brown S L
107 Ritchie Hdw Serv Sta
110 Hartsell & Hartsell
111 Kennett J A (ofc & res)
112 Walker J A Mrs Florist
Walker Esla Mrs
113 Ritchie Hdw Serv Sta
114 Gibson's Inc
115 Spencer T N
117 Ritchie Hdw Co
118 Schramm T M
119 Efird's Dept Store
120 Cannon C A
121 Polk H A
122 Morris R H Dr (ofc and res)
123 Propst J W Jr
124 County Welfare Dept
U S Re-settlement Admn
125-J Gillon R K
125-L Gray Gertrude Mrs
125-W Tucker E E
126 Coltrane L D Jr
127 Pharr J Y
128 Brown J L
129 Barnhardt E C
130 Cabarrus County Bldg, Loan & Sav Assn
131 Blackwelder B W
132-J Litaker J H
132-L White Laura Mrs
132-W Green Mattie Mrs
133-J Cline's Auto Mach Shop
133-R City Limit Serv Sta
133-W Widenhouse W J
134 Empress Beauty Shop
135 Sou Cotton Oil Co The
136 Webb A S
137-J Ross W J
137-R Cap's Place
137-W Cook Myrtle M Mrs
139 W U Teleg Co
140 Concord Natl Bk The
141-J Keasler R H
141-L Baker A H
141-R Frieze Lula
Mills J A Jr
141-W Querry J C
142 Concord & Kannapolis Gas Co
143-R Hillcrest Beauty Shoppe
143-W Safrit Mary J Mrs
144 County Board of Education
145 Concord Foundry
146-L Perry S A
146-W Miller C S
147-L White S B
147-R Peden W C
147-W Blanchard S S
148 Concord Natl Bank The
149 Caldwell Maggie Mrs
150-J Walker Rudolph
150-L Setzler R C
150-R Means G B
150-W Lefler S R
151 Lafferty P M
152 Pharr W N
153 Locke Cotton Mills Co
154 Bunn J F
155-J Wilson Hercules Rev
156-J Little W I
156-W Lentz Annie E Mrs
157 Pemberton Ellen B Mrs
158 Cannon Mills Co (plant 6)
159-J Graeber G S
159-R Turner E C
159-W Willeford J C
160 Bost Sallie R Mrs
161 Miller Z H
162 Snyder Printing Co
163 Herald-Observer The
Roberts Publ Co Inc The
164 Wilkinson H B furn
165 Patterson S K
166 Charlotte Coca-Cola Btlg Co The
167 Smith C L
168 Ezzell W L Dr (ofc)
169 Weddington & Mitchell Funeral Home
171-J Helms J A
171-J Paige D E
171-W Slough & Groff
172 Wilkinson W A
173 Patterson R M Dr (ofc)
Morgan E B Dr (ofc)
174 Craven K L & Sons Inc

**SOUTHERN PRINTING & PUBLISHING CO.**

*Books Catalogs Broadsides*

125 MEETING STREET CHARLESTON, S. C.

**STERCHI BROS. STORES, INC.**
*Quality Furniture at Lowest Prices*
SO. UNION ST. PHONE 347

175-J Isenhour L B
175-L Seagle's Gro
175-R Williams C J
176 Service Shoe Shop
177-J McEachern J C
177-L Sloop G A
177-R Stough L L
178 Sides Lumber Co
179 Youngblood F M & Co
180 Sherrill W M
181-J Sanitary Lunch
181-L Kiddie & Gift Shop
182 Jones & Crooks
183 Williams & Widenhouse
184-R Blackwelder H A
185-R Rogers Lessie Mrs
185-W Taylor R H Rev
186 Holding W J
187 Cline Laura Mrs
188 City Pressing Club
189 Ivey Shoe Co
190 Dick Eliz
191 Blackwelder W T
192 Dayvault Roxie Mrs
193 Southern Railway System
194-J Morrison T F
194-L Blackwelder Essie Mrs
194-R Morrison Mary
194-W Hughes I H Rev
195-R Brower R A
196 Patterson John K & Co
197-L American Legion Hall
197-R Keasler Roofing & Heating Co
197-W Ritz Variety Store
198-R Moose T R
198-W Moose J O
199 Cruse's Mkt & Gro
200 Barr's Gro
201 Crowell J L
203 Goodman Pauline M Mrs
204-J Beaver W E
204-L Culp Jennie R Mrs
204-R Sprong Susan Mrs
205 Harmon L C
206-J Sedberry H L
206-L Shropshire W B
206-W Vance Margt J Mrs
207 Hartsell Leah M Mrs
208 Harris Bonnie S Mrs
209 Armfield, Sherrin & Barnhart
211-L Horton B B
211-R Barrier E E
211-W Wall W T
212 Citizens Bank & Trust Co
215-R Ritchie W P
215-W Harris Clara
216 Shepherd F R
217-L Pleasant D L
217-R Cline J R
217-W Penninger J C
218 City Police Dept
220 Reid Mtr Co Inc
221-J State Hwy & Pub Wks Comn
221-L Irvin & Irvin
221-R Furr K C
221-W Sapp H B Dr (ofc)
222 Bingham W H
223-J Sturgis T B
223-L Raiford P L
223-R Moser G A
223-W Pinion R L
225 Palmer A B
226 Walker E H
228 Auto Sup & Repair Co Inc
229 Lore G M
230 Blackwelder C A
231 Southern Ins Agcy Inc
232 Bollinger Serv Sta Eubanks Bros
233-J Black Ethel G Mrs
233-L Griffin J M
233-R Neal S S
233-W McGee W C
234 Caswell W G
235 Forest Hill Cafe
237 Lewis C J
238 Rogers Mattie Mrs
240 King R M Dr (ofc)
241 Fisher W R Dr (ofc)
242 Concord Hosp The
243-J Caldwell H W
243-L Cress G B
243-R Porter J A
243-W McConnell Julia L Mrs
244 Pounds Coal Co
245-L Miller C H
245-R Goldston M A
245-W Whitley W A
247 Gulf Oil Corp
248 City Water Works
249 N C Natl Guard Armory
250 Carolina Coach Co Concord Bus Sta
251-J Eudy M L
251-R Howell C J
251-W Furr M F
252-L Barrier Mayme T Mrs
252-R Readling Z B
253-L Burris L R
254 Caldwell D C
256-J Fisher G L
256-L Perkins A W
257 Cook C A
258 B & R Cash Gro
260-J Stone S O
260-R Warren J A
261 Hoover R C
262 Morris Mary F Mrs
263 Cagle W D & Co
264 Williams H S
265 Concord & Kannapolis Gas Co (plant)
266 Patterson Daisy Mrs
267 Fisher W M
268 Foil C H
270 Purcell's
271 Wilkinson H B
272-J Earnhardt C S
272-L Plott Frank
272-R Waddell R D
272-W Furr F A
273 Flowe W W
274 Leslie Bettie
275-J Flowe J M
275-L Curran W F
275-R Hammit H P
275-W Little W L
276 Propst J W
277 Barnhardt G T
278 Howard A R
280 Hartsell L T
281 Duke Power Co (plant) Batte G A
282 Cabarrus Creamery Co Inc
283 Cannon Mills Co (plant No 10)
284 Mitchell J W
285 Hendrix G H
286-J Cook Zenobia Mrs
286-R Petrea Rosa V Mrs
286-W Randall J N Rev
287-W Robinson Mattie J Mrs
288 Cabarrus Bk & Trust Co
289 Dry Carrie
290-J Williams Jos
290-L Litaker W J
291-L Harwood J A
291-R Morris E C
292 Cabarrus Creamery Co Inc
293 Gluttz G F
294 City Light & Water Dept
295 Kerr Bleaching & Finishing Wks Inc
296 Hartsell A F
297 Concord Finance Co
298 White Auto Co
299 Concord Bakery
300-J Archibald W R
300-L Corzine R C
300-R Petrea J L
301 Misenheimer E L
302-J Widenhouse B F
302-L Untz Gertrude S Mrs
302-R Troutman J F
302-W Isenhour H J
303-L Perkins Ada Mrs
303-W Bundy S O
304 Piedmont Bonded Whse Co Inc
305 Lee L K

**RITCHIE HARDWARE COMPANY**
*"Your Hardware Store"*
For Hardware Service Phone 117 For Auto Service Phone 113

# CLINE & MOOSE COMPANY

RETAIL DEALERS IN

HEAVY AND STAPLE GROCERIES

Lime, Cement, Grain, Grass and Field Seed—Lawn Grasses A Specialty

PHONES 339 - 374 WE DELIVER QUICK


306 County Jail
307 Murl's Cafe
308 Kluttz E C
309-J Burrage R L
309-L Morrison A B
309-R Sapp L R
309-W Simpson H C
310 Long R I
311 Hartsell Mills Co
312-J Gwyn Bettie Mrs
312-L Moore Gladys
312-W Ellis A J
313 Williams H S (ofc)
314 Brown E F
315 Hardiman Maytag Co
316 Pounds C B
317-L Ellis W H
317-W Fisher Julius
318 Cannon Mills Co (plant No 9)
320 Love G C
322 County Register of Deeds
324-R Baker H Addie Mrs
324-W Roberts I L Rev
325 Fisher J H
326 Means V A
327 Sappenfield Annie Mrs
328-J Widenshouse C W
328-L Roberts J P
328-R Cook Amanda C Mrs
328-W Hethcox Lillie L Mrs
329 Roberts Z L
330 Lewellyn C M (ofc and res)
331 Boger Mary K Mrs
333 Cline's Pharm
334-L Grady E B
334-W Grady E B Plmbg & Heating Dlr
335 Bangle J A
336-W Swarington O A
337-J Clark Mary J Mrs
337-L Melton H G
337-R McCachern G L
337-W Laughlin H W
338 Howard J R Dr (ofc)
339 Cline & Moose Co
340 Gaber H A
341 Patterson R M
342-L Tate C G
342-W Walker E F
343 Brown J L
344 Field T D (ofc)
345 Field T D
346 Brown W A
347 Sterchi Bros Stores Inc
348-L Lipe F F
348-W Warren H C
349-L Raiford J B
349-R Cline J E
350-J Bonds Mary J Mrs
350-L Chaney T L
351 Talbot Furniture Co
352 Hobeika N E
353-J Hartsell High School
353-R Dorton T C
353-W A P Furr & Co
354 Haywood F J
356 Ritchie M F
357 Widenhouse E Adeline Mrs
358-L William W T
358-R Faulkenbury C H
358-W Goodnight D M
359-L Sharpe J M Jr
359-R Jones P H
359-W Porter C D
360-W Linker Sadie Mrs
361 Pastime Theatre
362 White-Parks Mill Co
363 County Sheriff
364 Kestler Bros
365-L Simpson J A
365-W Simpson's Studio
366 Niblock F C
367-J Cress J R
367-L Sappenfield Iva A Mrs
367-R Bostian Iva B Mrs
367-W Phillips R J
368 Ward W B Co Inc
369 Morgan C S Jr (ofc)
370 Winecoff H M
Winecoff Henry M & Son
371-J Linker J A
371-L Tarlton Miranda B Mrs
371-R Watson Hester W Mrs
371-W Greer W H
372 Walker J S
373-W Waddell B F
374 Cline & Moose Co
375 Betty's Luncheonette
376-L Goodman J L
376-R Roberts Ida
377-L King Mary W
377-W Cross G L
378-L Weaver A P
378-R Biggers B J
378-W Lang G L Dr (ofc & res)
379-L Helms J A
379-R Alexander D S
380-L Hotel Barber Shop
382-W Howell F L
383-J Caldwell E D
383-L Gibson H G
383-R Reid J C
384-J Little C C
386-L Hancock H P
386-W Litaker W R
387-R Ward W B
387-W Litaker M S
388-J Fisher J T
388-L Barnhardt C S
388-W Barnhardt W J
389-R Ezzell W L
390-L Goodman J E
391 Fetzer P B
393 Mauldin L L (gro)
394-R Ridenhour H L
396 Concord Mtr Co Inc
397-J Rimer Florine Mrs
397-R Viola Alex
397-W Stricker Loda
398-J Crowell B L
398-L Lee Ida M Mrs
398-R Moose F H
398-W Hahn H C
399 Richard W J
401 Tucker D W
402-L Stinson R C
402-R Hardin Harold
402-W Furr J A
403 Davis J E
404 Cline Lula P Mrs
405 Burris L M
406 Cannon E T
407-J Case C I
407-L Sloan E M
408 Barrier C H
409-W Goodson Fannie Mrs
410 Texas Co The (plant)
411-L Barrier Mary E Mrs
411-R Cook Maggie Mrs
412 Grant W T Co
413-L Junker L E
413-R Corzine W J
414-J White E F
414-W Ridenhour R E
415 Dorton Virginia W Mrs
416-J Scarborough P H
416-L Barr J F
416-R Whitesides J E
416-W Moore C M
417 Correll L J
418 McKay Eliz P Mrs
419-L Sedberry G R
419-W Furr P M
420 Pounds M R Clnrs & Dyers
421 Progressive Stores Inc
422 Calloway W E
423-L Talbert Sirona Mrs
424 MacFadyen P R Dr
425-L Campayner L C
426 Cannon W C
427-L Mittenbuhler J L
427-R Rogers Dick
427-W Legg Allie
428 Query Lola
429-J Howard J P
429-L Sides F A
429-R Brown J J
429-W Skidmore B H
430 Archey Kath Mrs
431 Shepherd's Shoe Shop
432 Foil Addie E Mrs
433 Davis J V Dr (ofc)
434-J Hope O S
434-L Gardner O R


# THE HERALD-OBSERVER

*Complete Local News*

PUBLISHED EVERY SUNDAY, WEDNESDAY, FRIDAY MORNINGS

"Always Something New at - - -
MC LELLAN'S STORES
A SOUTHERN ORGANIZATION OF
21-23 So. Union Street SOUTHERN ORIGIN Concord, North Carolina

434-R Kirk J L
434-W Bost M G
435 McLaurin D A
436-R Deaton N T
436-W Hagler R P
437 McBride R B
438-J Litaker W F
438-L Dry R A
438-R Armfield Frank
438-W Kestler F A
439-J Davey W L
439-L Harris J F Jr
439-R Walter O B
439-W Alexander T M
440 Morris W L Jr
441 O'Kay Lunch
442 Fisher L A
443-J Penninger A H
443-W Moore W L
444 Concord Merchants Assn Inc
445-J Rowland C W
445-L Teeter N B
445-R Plott C O
445-W Crowell J T
446 Gaskel Jos
447-W Suther S Esther Mrs
448 Cline Mattie Mrs
449-J Hartsell R L
449-R Staton D E
449-W County Home
450 Cabarrus Supply Co
451 Roberta Mfg Co White-Parks Mills Co
452-J Bost J
452-L Hawkins G E
452-R Wade J H
452-W McQueen N N
453-J Morris Anna H Mrs
453-L Kirby C E
453-W Moore A P
454-R Bost M L
454-W Burleyson C G
455-L Blackwelder R L
455-W Cabarrus Dry Clng
456-J Cress J T
456-W Hartsell Bessie L Mrs
457-L Melchor Edgar Jr
457-R Smith D M
457-W Johnson J T
459 Cannon Mills Co (plant 6)
460-J Poole W E
460-L Davis L P
460-R Walker J W
461-L Ivey C M
461-W Preslar S W
462-J Dayvault Jane Mrs
462-L Adams L A
462-W White May
463-L Riddle C C
463-R Polk O T
463-W Cagle W D
464 Ervin S J
465 Ketner F Y
468 Purcell's Beauty Salon
469-M Brown P L
469-R Lipe & Hatley Gro
469-W Welch L T
470 Concord Job Printery
471-R Fisher J F
471-W Crowell A A
472 Richmond G H
473 Barnhardt J J
474 Lucille Permanent Wave Shop
476-R Ridenhour J L
477-L Cress L B
477-R Lippard G J
477-W Smith Arth
478-L Little W A
478-W Love E W
479-L West Side Serv Sta
479-J Coley C A
479-W Wise Anna Mrs
480-J Creech G W
481-J Boyd W M
481-L Rogers F N
481-R Irvin C M
481-W Benfield D E
483 Cannon J L
484 McEachern Lottie Mrs White E I
486 Penn-Carol Hosiery Mills Inc
487-J Bruton J T
487-R Deas H B
487-W Cook J H
488-R Central Primary School
488-W Coltrane Grammar School
489-W Glenn R H
490-J McClamrock H H
490-L Moore E O
490-W Simpson L B
491-J Irvin T T
491-L Page J A
491-R Litaker L C
491-W Benfield J A
492-J Bolton J H
492-R Blume Lillie J Mrs
492-W Harris M O
493 Waddell B F gro
494 Met Life Ins Co
495-J Bruner Ray
495-L Biggers T P
495-R Logan High School
496-L Armstrong Signora S Mrs
496-R Sherrill A C
496-W White Louis
497 Womble J B
498-J Mund Lura C Mrs
498-R Shinn A M
498-W Bollinger H B
499 Smart C S
500 Misenheimer E A Dr (ofc and res)
501 Cline A C
502 King R M
503-J Murr W R
503-L Cline J W
504-L Brinkley R F
506-L Blackwelder J T
506-R Honeycutt G C
506-W Freeman F M
507-J Morgan W J
507-L Yates J T
507-R Plumer W C
507-W Shinn Mamie Mrs
508-J Crooks W W
508-L Propst Kate Mrs
508-W Allred Ellen C Mrs
509-W Readling Bertha A Mrs
510 Graeber C C (meats)
511-J Ritz Carrie E Mrs
511-L Patterson Orilla B Mrs
511-R Foil C D
511-W Sapp H H
512-J White Harriett Mrs
512-L Query J P
512-W Frieze W S
513-R Patterson J W
513-W Greene J M
514 Honeycutt J T
515-J Suther J M
515-L Brown J L
515-W Moorehead Violet E Mrs
516-L Chapman Mary E
516-W Taylor H C
517 Pounds Coal Co (br)
518 Isenhour C A
519-J Hatley L C
519-L Johnson C R Rev
519-R Whitley D M
520 Old North State Breweries Inc
521 W U Teleg Co
522-L Boger J R
523 Caton H P
524 Dayvault's Market
526-J White R A
526-L Ballard W D
526-R Lippard W A
527-J Plummer P J
527-L Morris Pantha Mrs
527-R Wood Rebecca F Mrs
527-W Wishon Montgomery
528 Furr's Clnrs
530 MacFadyen P R Jr
531-J Blackwelder E P
531-R McDonald Edna M Mrs
531-W Fink Arth
532-L Glass W L
532-R Johnson E F
532-W Caldwell Jennie Mrs
533 Furr P M & Co
534-R Bennick E L

SOUTHERN PRINTING & PUBLISHING CO.
Books Catalogs Broadsides
125 MEETING STREET CHARLESTON, S. C.

# THE HERALD-OBSERVER

*United Press Service*

**PUBLISHED EVERY SUNDAY, WEDNESDAY, FRIDAY MORNINGS**


535 City Clerk & Treasurer
City Tax Collector
536 Correll J C
537 Sauvain Edw
538 Morrison E L
539 Dayvault A J
540-R Black Cora
541 Webb T H
542 Sappenfield W A
544 Ritchie C F
545-L Brantley H D
546 Brandon W O Dr
547 Spencer John
549 Williams Joe Inc
550-L Sears D A
551 Craven B R
553 Robinson Ernest
554-J Glenn W H
554-R Suther W A
554-W Utly R H
555 Concord Soda Shop
556-L Haynes G L Rev
556-R Freeze J I
556-W Barrier V M
557 Ross Gertrude L Mrs
559-J Shaw C A
559-R Bost C W
559-W Spears C L
560 Barnhardt Sallie E Mrs
561 Cagle Dry Clng Co
562-J Jay Bird Auto Inn
562-R Price L J
562-W Russell B V
563 Foil C H
564 Cagle Dry Clng Co
565 Caldwell M D Jr
566-W Sikes A C Dr (ofc)
567-J Ritchie J H
567-L Moose D W
567-R Brumley A W
567-W Blackwelder Willard
568-L Furr W A
568-R Clark H A
568-W Barrier C H Jr
569-J Pendleton R R
569-L Blackwelder W C
569-R Smith J S
570 Lady P W
571 Cabarrus Cash Gro Co
572-L Newton T F
572-R Roberts B L
572-W Garner D I
573 Ridenhour R E Jr
574-J Ikerd F R
574-L Marcho Ruth Mrs
574-R Davis J V
574-W Blackwelder
575-W White Ella
576 Sally's Beauty Salon
577-L Page C C
577-R Kepley L C
577-W Kendley M W
578 Concord Bicycle Shop
579-L Honeycutt Nannie Mrs
579-R Shankle I P
580 Hoover Hosiery Co
581-J Holshouser P M
581-R Schols L I Rev
581-W Sloop Vernie B Mrs
582-R Almond Harriet T Mrs
584-J Settlemire C A
584-R Baggarly W M
585-L Eury M I
586 Crooks R C
587 Morris Z A Jr
588-W Sullivan W H
589 Swink Ona Mrs
590 Gibson R P
591-L Fitzgerald Pattie
592 Lippard & Barrier
593-R Rogers J D
593-W Whittle H H
595 Shepherd E F
596-J Gray C E
596-L Kristenberry Roy
596-R Alexander W D
597-L Caddell Minnie Mrs
597-W Sears Martha E Mrs
598-J Separk P J
598-R Irvin J L
598-W Benfield R C
599 Rumfelt J V
600 County Health Dept
601 City Gro Co
602-J Hopkins J S
602-L Helms W R
602-R Blackwell D E
603-J Harris W B
603-R Ritchie Katie C Mrs
604-L Smith G H
605-J Ketner W A
605-W Tucker Emma Mrs
606 Barringer C E
607-J Miller G W
607-L Connell J W
607-W Hill R P
608 Belk's Dept Store
609 Same
610 Same
611 Reid N K
612-J Ritzman H W Dr (ofc)
612-L Concord Public Library
612-R Calloway H W Jr
Hillcrest Development Co
612-W Preslar S W Co Inc
613 Litaker's Cash Gro
614 Sides L H
615-L Irvin Myrtle I
615-R Burrage J L
615-W Sherrill S J
618-J Holshouser W J
618-L Watts W W
618-W Clontz R S
619 Baucum C E Rev
620 Shauers J A Dr (ofc)
621 Barr's Gro
622 Goodman A F
623-J Propst W M
623-R Spradley H McD
623-W Ridenhour C G
624-J Barlow V L
624-L Eddleman V Desso Mrs
624-R Little J D
624-R Beaver M L
625 Bogle W S
626 Cabarrus Furn Exchange
627 Propst C L
628-J Trull J J
628-L Ferguson J H
628-R Hurlocker Paul
628-W Baker J L
629-L Cook C B
630 Square Deal Gro
631-W Price I C
632 Crystal Lndry The
633 Carolina Oil Co
Widenhouse A C
634-W McGraw Agnes Mrs
635-R Howard R R
635-W Holland G S
636-R Helms W S
637-J Morgan C V
637-L Beaver G M
637-R Ferguson Anne
637-W Fisher W R
640 Eudy M L Heating &
Roofing Co
641-J Blackwelder H G
641-L Howle V B
641-R Furr K C
642-J Poplin H L
642-R Sell C C
643-L Horton L H
643-R Dayvault M C
643-W Sapp J T
644 Trexler Z B
645-W Crooks L R
647-J Hargett J R
647-L Wentz C M
647-W Pressley A M
648 Eubanks J E
649-J Riggs R W
649-R Dover Aud's Cash Store
649-W Rogers W R
650 Yorke A J
651-J Lippard J A
651-L Jones J L
651-R Faggart B B
652 Causby E B (serv sta)
653-J Kindley G C
653-L Carver A H
653-R Bratton L B
653-W Barbee G M
654-J Millsapp F A
654-L Polk R B
654-R Ballard J C
654-W Loudermelk C W
655 Barnhardt G H
656-R Kluttz W L


# SOUTHERN PRINTING & PUBLISHING CO.

*Printers Binders Publishers*

**125 MEETING STREET CHARLESTON, S. C.**

**BALDWIN DIRECTORY CO., INC.**
Publishers of
*"America's Finest City Directories"*

656-W Miller J B
657-J Cosby Hattie Mrs
657-L Lomax Nettie Mrs
657-R Hamilton R H
657-W Thompson Nagie Mrs
658-L Beaver L E
658-R Brown R C
658-W Sides H G
659 Newsome F M
660 Arrowood R S Rev
661-J Kluttz H A
661-L Peacock J P
661-R Widenhouse R F
661-W Cooke C E
662-R Flowe John
662-W Millsapp G J
663 Henry C A
664 Concord Merchants Assn Inc
666 Yow I A Dr (ofc)
Yow E D Dr (ofc)
667-L Caldwell J M
667-W Sims Russell
668 Standard Oil Co of N J
669-L Viola Geo
670 Morrison E L Lbr Co
671 Green Valley Inn
Clayton F H
672-L Readling R W
672-R Towell J L
672-W West Florence Mrs
674 Gibson Grill
675 Barnhardt E C Jr
676-J Misenheimer R T
676-L Murr H S
676-R Clark G W
676-W Glover D L
677 Mac Rae Cameron
678 Mauldin L L
679 Towery E S
680-L Deaton N T Jr
680-R Bell Margt J Mrs
680-W Lee O H
681-J Hatley Ora Mrs
682-J Herrin J W
682-L Irvine H L
682-R Padgett J I
683 S & D Coffee Co
685 Porter Ernest
686-L Mills W T
686-R Maness D L
686-W Winecoff O F
687 Caton J A
688 Taxi Station
689-L Hethcock F L
689-W Flowe J M
690 Furr W L
691 Wilkinson J H
692-J Herrin J R
692-L Gorman Fannie Mrs
692-W Ritch J W
693-J Dorton C S
693-L Gray Sarah A Mrs
693-R Trull S H
693-W Allman R M
694-J Small D H
694-W Allred C S
695-W Wallace W M
696 Davis Lina Mrs
697-J Baucom J C
697-L Blackwelder A P
697-R Dry C H
697-W Pounds J C
698 Melchor E W
699-L Misenheimer Zeta O Mrs
699-R Morrison J Y
699-W Eudy S A
700 Ritchie G P
701 Lore G M
702 Merchants & Mfrs Club
703-J Sechrest J H
703-W Rowan J C Rev
704-J Snead K G
704-L Misenheimer J E
704-R Caldwell Rosa Mrs
704-W White J H
705 Dupree K O
706-J McClellan J R
706-L Patterson V L
706-W Zachary C R
707 Krauss H F
708-J Causby J L
708-L Boykin Maude D Mrs
708-W Honeycutt Joel
709-L Talbert J M
709-R Seamon O C Mrs
709-W Allen Laura Mrs
710-R Rogers' Gro
710-W Tucker B A
711-L Lentz Effie P Mrs
711-R Ridenhour J M
711-W Mabry W P
712-R Minute Serv Sta
712-W Barbee F B
713 Moore R F
715-J Mills J A
715-L Sherrill H L
716 Biggers Boyd
717 Lippard R T
718 Citizens Bank & Trust Co (pres ofc)
719 Littleton J D
721-J Leigh J E
721-L Bollinger G L
721-R Mullis W A
721-W Mullis M M
722 Pearl Drug Co
723 Concord Knitting Co Inc
Concord Silk Throwing Co Inc
724 Allen's Cafe
725 Barrier S H
726-J Bogle W S
726-L Cline R W
726-R Goodman D L
726-W Hunter R R
727-J Holbrooks Pearl R Mrs
727-L Goodman A L
727-R Sloop C C
727-W Eudy M L
728-J Lyerly Sallie L Mrs
729-R Linker R L
729-W Ridenhour H C
730-J Carolina Serv Sta No 4
730-L Fink Bros
730-R Ridenhour L C
730-W Blackwelder M Jennie Mrs
731-J Mann J C
731-L Troutman H B
731-R Culp E L
731-W Coggin J T
733-L Weaver C F
733-R Williams Carrie Mrs
733-W Beaver J L
734-J Lee R E
734-L Cline Lillian L
734-R Patterson J R
734-W Lyles Missouri L Mrs
735 Pemberton W D
736 Hinson's Economy Store
737 Van Ness J H
738-J Harris Clara School
738-L Helms R G
738-R Query J R
738-W Carson P G
739-W Howard B B
740-J Smith Q E
740-L Fourshee Virginia
740-W Sherrill E D
742-R Shinn O J
742-W Barrier J M
743 Dees E C
744-J Stallings T C Rev
744-R Rowland T F
745 Wadsworth J C Jr
746-R Green E B
747-J Litaker R V
747-L Propst Annie L Mrs
747-R Fisher G J
747-W Jones T J
748-J Troutman Lydia C Mrs
748-R Troutman J M
748-W Gray J M
749-L Allen Dora D Mrs
749-R Troutman R R
749-W Mabry Rose F Mrs
750-J Williams R R
750-L Burris J A
750-R Eudy Beatrice S Mrs
750-W Eury J M
751-J Edsell R L
751-L Barr Rachel E Mrs
751-R Kendrick E E
751-W Hullender R A
752 Long C H
753-L Ashby Miney Mrs
753-W Measmere Minnie Mrs
754-J Weddington R L

*339 Aycock St.* **FRED W. DRY** *Phone 835-L*
*"Electrical Contracting"*
CONCORD NORTH CAR.

"OWN YOUR OWN HOME - - - SAVE FOR OLD AGE"

**CABARRUS COUNTY BUILDING LOAN & SAVINGS ASSOCIATION**

OFFICE IN THE CONCORD NATIONAL BANK. CONCORD, NORTH CAROLINA.

754-L Miller R C
754-R Howell J T
754-W McEachern F H
755-L Clay S M
755-R Barringer J E
755-W Kiser W R Rev
756-J Talbert D B
756-L Dry I L
756-R Ludwig P J
757-J Gardner Kizlah Mrs
757-R Eatman Zettie Mrs
757-W Cook R H
758-J Efird R R
758-L Henson G E
758-R Pressley H F
758-W Fletcher J J
759-R Parrish J.A
759-W Earnhardt Mae Mrs
761-J Felker W L
761-L Lowder Vincie Mrs
762-L McConnell Bessie B Mrs
762-R Moore Naomi
762-W Biggers R G
763-L Erwin A R
763-W Barringer L C
764 Fisher J P
765 Holshouser J H A
766-J Ridenhour W A
766-R Peurifoy W C
766-W Burrage C E
767-R Peigler J L
767-W Cook H A
768-L Misenheimer C L
768-W Reese C J
769-J Craver J M
769-L Smith J L
769-R Griffin C B
770 Pounds M R
771-J Bost R R
771-L Misenheimer A A
771-R Whittington J A
771-W Watkins C D
772 Woolworth F W Co
773 Eudy Arth
775 White Bros & Jones
776-W Moose W H
777-L Wilhelm A M
777-R Burris Fannie Mrs
777-W Laughlin Fannie Mrs
778-R Bullaboy J L
779 Yow Auta M Mrs
781 Morgan Eug
782-L Ch & Buffalo Serv Sta
782-W West A C
783 Longhurst T B
784-L Clanton O A
784-W Lentz A N
785-J Taylor Maggie L
785-R Johnston R F
786-R Seltzer Eunice Mrs
786-W Beddington T C
787 Bob's Laundry Co
788-J Prather G W
788-L Haywood J B
788-R Widenhouse C A
788-W Johnston H L
789 Barnhardt B T
790 Salvation Army The
791-J Kennedy G C
791-R Dabbs C W
791-W Shores L N S
792-L Ridenhour J W
792-W Sifford H C
793 Slough J C
794-L Hartsell W A
794-R Ballard R D
795 Teeter Bertha B Mrs
796 Morgan E B
797 Bost S L
798-L Cochran Ella Mrs
798-R Myers F C Rev
799 Harris A E
800 Medlin Minnie H Mrs
801 Page C L
802 Youngblood F M
803-L Howard Claire H Mrs
803-R Robinson C A
803-W Miller J L
804 Starnes-Miller-Parker Co
805 Good Housekeeping Shoppe The
806 Osteen M R Electric Shop
807-J Rogers C J
807-R Kiser C M
808 Concord Tractor & Implement Co
810 Shoe J A
811 Cruse's Market & Grocery
812 Sherrin M B
813-J Tucker Addie Mrs
814 Sprott Bros Furniture Co
815 Cook P P
818-J Solomon R T
818-L Suther W A Y
818-R Sapp R P
818-W Howell S T
819-J Ridenhour C A
819-W Glenn R A
820 Newton's Cash Grocery
822 Cook R E (meats)
823-J Griffin G B
824 Byrd C W
825 Crowell J L Jr
826 Hotel Concord
829-J Howard W B
829-L Eudy I P
829-R Walls G R
829-W Moose F R
830 Robinson's
832 Ballard Cash Grocery
833-J Crawford C R
833-L McIntyre Ollie
833-R Canupp J C
833-W Plott Florence Mrs
834-J Caton H P Jr
834-L Scott M L
834-R Strider Anna
834-W Vines E E
835-L Dry F W
835-R Schorn Rosalie Mrs
836-J Hatchcock D A
836-L Sanders Cora Mrs
836-R Dellinger Mary Mrs
836-W Cranford O M
837-R Jones C L
837-W Gudger J W
839 Foil M B
840 Cannon J A
841 Fry B F
842-J Aycock Martha Mrs
842-L Meismer C E
842-W Hartsell J H
843-L Barnhardt Eloise
844-J McCarty W H
844-L Richmond L M
844-R Woodhouse Mary Mrs
844-W White C L
845-R Winecoff G A
846 Boyd R E
847-J Craig H B
847-L Adden F H
847-R Miller I F
848 Howard J R
849 City Fire Dept
850-J Arrowood F M
850-L Lowder J H
851 Mabry R C
852 McCachern J G
853-J Fink W A
853-L Denny S A
853-R Solomon R O
853-W Troutman H L
854-J Smith A W
854-L Hancock H P
854-R Ritchie E S
854-W Barnhardt P A
855 Leonard W H Jr
856-J Raiford's Feed & Seed Store
856-L Barringer S S (gro)
857-J Mauldin C E
857-L Dikeman E H
857-R Sapp W E
857-W Plott H E
858 Rankin R B
859-J Jordan S C
859-L Miller C L
859-W Puckett John
860 Craven D R
861-R Star Candy Co
861-W County Home Demonstration Agt
862 Cochran Vesta L Mrs
863 Carolina Serv Sta
864 Havens Ermer C Rev
866 City Engineer
867 Thomas A W
868 Fisher Leonard

**THE HERALD-OBSERVER**

*United Features*

PUBLISHED EVERY SUNDAY, WEDNESDAY, FRIDAY MORNINGS

*BE THRIFTY! - - Shop at - -* PHONE 119

**EFIRD'S DEPARTMENT STORE**

**THE ORIGINATORS OF LOW PRICES IN CONCORD**

869-J Trull J T
869-W Roseman C W
870 Old North State Breweries Inc
Hendrix J W (ofc)
871 Paramount Theatre
872-J Baker G D
872-L McEachern J M
872-R White G W
872-W Widenhouse Gus
873-J Hartsell H G
873-R Cline J S
874 Williams L R
875-J Widenhouse Emma Mrs
875-L Sides C W
875-W Cleaver G G
876 Hartsell-Marsh Co
877 Jones R E
878 Rankin R B Dr (ofc)
879 Collins J Q
880 Frederickson Mtr Exp
881 Penney J C Co Inc
882 Simpson J M
883 Stirewalt Jacob
884 Concord Perpetual Bldg & Loan Assn
885 Fisher J H
886 Fisher L F
887-J Blackwelder C R
887-L Litaker R C
887-W Bost B S
888 Hatley Mary L Mrs
889-W Sapp H B Dr (res)
890 State Employment Serv
891-J Widenhouse H J
891-L Quinn C C
891-R Suther M R
891-W Click M D
892 DeLite Beauty Shoppe
893 Hendrix J W
895-R Crowell V C
895-W Joyner E B
896-J Smith W L
896-R Harris J C
896-W Helms H T
897 Field C N
898-R Freeze F A
899-L Cruse Zeb P Trans Co
899-R Question Shop The
900 Citizens Bldg & Loan Assn
903-J Cauble G C
903-L Lefler S W
903-R Bulla J M
903-W Hayden G L
905-J Early Callie H Mrs
905-L Helms L A
905-W Swaringen Julia G Mrs
906 Isenhour W G (serv sta)
909-L Shu Fixery
910-J Allred H A
910-L Pilgrim C E
910-R Irvin O L
910-W Biggers T M
911 Alston C N
913-J Brumbles L B
913-L Suther J H
913-R Gray C E Jr
913-W Yerton Z C
914 Rowlett T M Dr (ofc & res)
915 Caldwell D G
916 Church St Serv Sta
917-W Wensil L R
918 Atwell C A
919-L Kaulbach Dorothy W Mrs
919-R Peeler J A
919-W Bunn C L
920-J Kizziah R E
920-L Kearns C J
920-R Talbot W L
920-W Brantley H D serv sta
922 Crooks R C
923-W Beaver F Ellen Mrs
924-W McCoy Augustus
925-J Goodman Geo
925-L Goldston J J
925-R Allison G L
926 Blackwelder W C
927 Blume J C
928-R Kestler W E
928-W Peninger H M
929-L Miller P R
930-L Brown R W
930-R Penninger L A
932 Barrier C T
933 Cline & Mabry Coal Co
Mutual Oil Co Inc
934 James R F (ofc)
935-L Douglas Benj
936-L Davis L H
937-R Funderburk Stahlee
937-W Kinard L W
939 Turner Della T Mrs
940-L Seymour J W Rev
940-R Kellough E R
940-W Johnson Nannie S Mrs
941 Whitlock B M
942-R Craven S R
942-W Hopkins Dewitt
943 Howard C M
944-L Goodman Mary Mrs
944-W Harris Virginia Mrs
945 Cox J G
946-J Goodman J A
946-L Widenhouse M L
946-R Polk C H
949-W McInnis Clara A Mrs
950 Moose's Serv Sta
951 McCoy F H S
952 Cline W H
953-W Honey T A
955-J Barnhardt L E
955-L Caldwell E E
956 Moore's Grocery
957-J Crowell Mary A
957-L Sears J A
957-W Little W B
958-L Holloman J L
958-R Whitaker J S
958-W Allen D Y
959 Troutman M L Dr
960-J Furr A P
960-L Raymer J P
960-R Hatley Ruby
960-W Fink G W
961-J Fulk J W
961-L Hethcock F L
961-R Robinson L A
961-W Brooks H C
962 South Union Serv Sta
963 Concord Ice Delivery Co
Am Serv Co
964 Sides J L
965-L Bryant O C
965-R Russell R C
966 Swaringen M D
967 Good Will Grocery
968 Q & P Store The
969 Sapp's Clnrs
970-L Concord Inn
McCollum Jessie M Mrs
971-L Blackwelder A R
971-R Blackwelder R V
971-W Weddington F Y
972 Braswell J S Jr
973-R Baker G A
974-J Little E L
974-L Bonds Eunice L Mrs
974-R Groff J W
974-W Davis A B (gro)
975-J Overcash G T
975-L Wiseman P D
975-R Herrin C E
975-W Faulkenberry G E
976-W Sides C S
977 Allred Mamie
978-J Singer Sewing Mach Co
979-W Kellermeyer H C Rev
980 Burns J E Dr (ofc)
981 Baucum W C (ofc)
982 Long's Serv Sta
983 Willis E K
984 Atlantic Refining Co
Beasley L I
985 Concord High School
986 Hoffman D A
987-L Nitzer Nessie Mrs
987-W Corl J B
988 Southern Nail Co
Tex Sls Corp
989-W Davis A B
990 Auto Glass Shop
991 Hawfield S G
993 Cochran & Underwood
994 Carpenter W C
995-J Howell F D

*Concord Perpetual Building & Loan Association*

**CONCORD, NORTH CAROLINA**

C. W. SWINK—President, Kannapolis, N. C.
P. B. FETZER—Secretary
A. L. BROWN—Vice-President
W. W. FLOWE—Vice-President
A. R. HOOVER—Vice-President

Office In
CABARRUS BANK & TRUST CO.
Phone 884

**BALDWIN DIRECTORY CO., INC.**
Publishers of
*"America's Finest City Directories"*

995-L Williams C R
995-R Lowder L G
995-W Love Wheeler
996 Davis J R
997-W Ward W B Jr
998 Beckerdite W H
999 Beatty J I
1000 Johnson Earl Inc
1002 Widenhouse M A Dr (ofc)
1004 Calloway W E
1006 Richmond-Flowe Co
1007 Hennessee M N Jr
1008 Willis A G
1009 Willis Hosiery Mill
1010 Independent Serv Sta
1011 Hop & Bob's Serv Sta
1012 Lomax C C serv sta
1013 Hartsell L T Jr
1014 Gibson's Inc
1015-J Jones B R
1015-R McCommons S A
1015-W Howell Mary E Mrs
1017 Lowe J P
1018 Forest Hill Dry Clng Co
1019 Cline R R
1020 One Stop Serv Sta
Nu-Tred Tire Co
1022 Lyles M S
1024 Raiford P B
1026 Griffin B L
1027-L Calloway C A
1028 Morris Z A Jr (ofc)
1029 Kelsey Funeral Home
1030 Howell's Serv Sta
1031 Sprott D J
1032 Hurlocker C H
1033 Cook L W
1034 Williams N L
1035-J Moore Gertrude Mrs
1035-L Ballard G E
1035-R Murr A L
1035-W Whitley L D
1036-J Nash B G
1036-L Nelson H L
1036-R Ervin E O
1036-W Howell J T
1037 Piedmont Auto Parts Co Inc
1038 Blue Front Grocery
1040 Prudential Ins Co
1041 Aldridge E A
1042 Atlantic Refining Co The (serv sta)
1043 Pilot Life Ins Co
1044 Concord Marble & Granite Co
1045-L Stewart D P
1046-L Eubanks H E
1046-R Lyerly J L
1046-W Weddington Ella Mrs
1047 Howard J C
1048 Cox M H
1049 Summers E S Rev
1050 South Safe
1051 Waddell's Cash Grocery
1052 Stringfellow Anne C Mrs
1053 Elk's Lodge
1054 Bost E T Jr
1055-J Dick R L
1055-L Jackson J F
1055-R Yates E P
1055-W Kluttz C D
1056 King Ida M
1058-L Cook J R
1058-W Cook C A
1059 Concord Iron Works
1060 Ritchie W A
1062 Grey H M
1063 Ritchie's Cafe
1064 Crowell J T & Son
1065-W Suther S M
1066 Smoot & Morris Funeral Home
1067 Staude G G
1068 Kluttz J D
1069 Sides E H
1070 Coley C G
1071 Goodman Berta L Mrs
1073 Charles Stores Co
1074 Sinclair Serv Sta
1075 Basinger C D
1076 Isenhour W G
1077 Miller R L
1078 Ed's Beauty Shop
1079 Little's Beauty Shoppe
Little R C
1080 Cox Cut Rate Drugs
1081 Kidd Paris
1082 Ketner F Y Dr (ofc)
1083 Northrup J S
1085 Welch Jane C Mrs
1086 H & W Clothing Co
1087 Oglesby Sarah Mrs
1088-R St James Lutheran Ch
1088-W Cromer V R Rev
1091-W McEachern L B
1092 Hill J C
1093 Winecoff R G
1096 Calloway H W
1097-R Hall H E
1098 Hoover A R Jr
1200 Concord Telephone Co
1202 Sears J A
1208 Carolina Coach Co
Concord Bus Station
1209 Eagle Cafe
1214 Point Serv Sta
1215 Vick's Lunch

Seiberling Tires — Willard Batteries & Service — Complete Ignition
**RITCHIE SERVICE STATION**
of . . RITCHIE HARDWARE COMPANY
"USE OUR BUDGET EASY PAY PLAN"
So. Spring St. GEO. PATTERSON RITCHIE, Mgr. Phone 113-107
QUICK STARTS Willard AND MANY OF THEM

**STERCHI BROS. STORES. INC.**
*Quality Furniture at Lowest Prices*
SO. UNION ST. PHONE 347

BALDWIN'S AND OBSERVER'S

# CONCORD

NORTH CAROLINA

## *RURAL ROUTE DIRECTORY*

## 1936 - 1937

Containing the names of rural residents arranged by routes.

COPYRIGHT 1936 BY BALDWIN DIRECTORY COMPANY, INC.
Charleston, S. C.

**ROUTE 1—West of city, serving territory between Poplar Tent Church and Rocky River Church**

Ackles Leon
Adams Eliz
Agnew Mary Mrs
Agnew Wm
Aldridge C D
Aldridge Carrie M Mrs
Aldridge Daisy Mrs
Aldridge John H
Aldridge Lena
Aldridge Lula
Aldridge Luther
Aldridge Nannie
Aldridge Nora
Alexander Annie
Alexander C H
Alexander Claud O
Alexander Clinton
Alexander Curtis
Alexander Doretha
Alexander Elva
Alexander Emily
Alexander Ethel
Alexander Eug
Alexander Eva B
Alexander Evelyn
Alexander Frances
Alexander Geo
Alexander Guy W
Alexander Helen
Alexander Henrietta
Alexander Ila Mrs
Alexander Isabelle
Alexander J E
Alexander J H
Alexander Jas W
Alexander Jessie M
Alexander Joe K
Alexander John C
Alexander John C Jr
Alexander Lewis
Alexander Lula
Alexander Mamie
Alexander Mella
Alexander Nannie Mrs
Alexander Pauline
Alexander Pearlie M
Alexander Phillis
Alexander Robt
Alexander Roosevelt
Alexander Rosie M
Alexander Roy B
Alexander Samuel
Alexander Thos
Alexander Viola Mrs
Alexander W D
Alexander W E
Alexander Wayne
Alexander Will
Alexander Wm K
Alexander Zeolla
Allen Alice
Allen C Gice
Allen C Gice Jr
Allen Caroline Mrs
Allen Cora May
Allen J B Jr
Allen J C Mrs
Allen J W
Allen Mae Mrs
Allen Mary Mrs
Allen Robt

WOMEN'S AND MISSES COATS, SUITS AND DRESSES, MILLINERY, UNDERWEAR, ACCESSORIES, SHOES AND HOSIERY FOR THE ENTIRE FAMILY, MEN'S AND BOY'S WEAR, CHILDREN'S AND INFANTS WEAR
**CHARLES STORES COMPANY, INC.**
"MONEY BACK GUARANTEE WITH EVERY PURCHASE"
40 SO. UNION ST. TELEPHONE 1073

**CLINE & MABRY**
COAL COMPANY
The Home of
GOOD COAL
Phone 933--Office & Plant Academy Street

**MUTUAL OIL CO.**
Wholesale Dealers In
Gasoline, Kerosene, Motor Oils and Greases
Phone 933--Office & Plant Academy Street

Allison Amelia
Allison C J
Allison Donald L
Allison Lewis G
Allison Lloyd L
Allison Maggie Mrs
Allison Pearl
Allison W G
Allison W Ervin
Allman Annie B Mrs
Allman John G
Allman Marvin
Allman Raymond
Allman Virgie
Allred Clarence
Allred Frances
Allred Frank
Allred J M
Allred John
Allred Lula Mrs
Allred Stella M
Alman A F
Alman W W
Anderson May Mrs
Andrews Bessie S Mrs
Andrews C L
Andrews Curtis
Andrews Grace Mrs
Andrews Robt B
Arthur Donald
Arthur E B
Arthur Euphemia
Arthur Katie Mrs
Arthur Pauline
Arthur R P
Arthur R P Jr
Arthur Willene
Arthur Woodley
Atwell Howard Mrs
Austin W H Mrs
Auten Alice Mrs
Auten Alma Mrs
Auten Annie B Mrs
Auten Effie Mrs
Auten Evelyn
Auten Frances
Auten Fred
Auten Gene
Auten Harry
Auten Harry Jr
Auten Howard
Auten Jas
Auten R H
Auten Mary A
Auten May B
Auten Ralph
Auten Taylor
Aycock Carrie
Aycock Dasey
Ayscue Floyd
Aycock Jas
Aycock Maggie Mrs
Aycock W L
Bailey Connie Mrs
Bailey W H
Baker Gertrude Mrs
Baker H C
Baker Jas L
Baker Keith
Baker May Mrs
Baker Patk
Baker Tiny Mrs
Baker Vivian
Baker W H
Barbee Annie Mrs
Barbee Bernice Mrs
Barbee Bertha Mrs
Barbee C M
Barbee Chas B
Barbee Crawford J
Barbee Earl D
Barbee Edgar
Barbee Emma Mrs
Barbee Ethel Mrs
Barbee Ethel R
Barbee Eula
Barbee Faye Mrs
Barbee Frank B
Barbee Harley
Barbee Henrietta Mrs
Barbee Henry
Barbce Hugh
Barbee Iola Mrs
Barbee J B
Barbee J W
Barbee Jas D
Barbee Jas H
Barbee Jay L
Barbee Lindsay F
Barbee Lloyd M
Barbee Lucille
Barbee M K
Barbee Maggie Mrs
Barbee Mamie Mrs
Barbee Margt L
Barbee Margie E
Barbee Mary A
Barbee Mary J
Barbee Maurice
Barbee Melvin
Barbee Merlin
Barbee Myrtle E
Barbee Preston C
Barbee R W
Barbee Ray H
Barbee Relus B
Barbee Roy L
Barbee Sam
Barbee Sam B
Barbee W Clarence
Barbee W J
Barbee Willie
Barkley Jasper
Barkley Johnson H
Barkley Wm
Barley Floyd
Barley Margie Mrs
Barnelle Alice Mrs
Barnelle Ava L
Barnelle Hamp B
Barnelle Rosanna
Barnelle Wm
Barnes E R
Barnhardt E A
Barnhardt Edw
Barnhardt Esther Mrs
Barnhardt G F Mrs
Barnhardt Leniel B
Barnhardt Lillie Mrs
Barnhardt Melba
Barnhardt R J
Barnhardt Roberta L
Barnhardt Theresa
Barrier Effie
Barrier F Melvin
Barrier Tessie
Barringer Betty
Barringer Clyde
Barringer Cora Mrs
Barringer Dora
Barringer Doris
Barringer Earle
Barringer Fannie
Barringer Geo E
Barringer Herman
Barringer Ira
Barringer Irene
Barringer John D
Barringer Mary Mrs
Barringer Nellie
Barringer Pearl
Barringer Ray
Barringer Ruth
Baucom Dewitt
Baucom John C
Beaver B F
Beaver C A
Beaver D J
Beaver Ethel Mrs
Beaver Evelyn
Beaver Fannie M
Beaver Joe A
Beaver Mary Mrs
Beaver R N
Beaver Ruth Mrs
Beaver Serv Sta
Beaver W L
Benfield C T
Benfield Edw
Benfield Everett
Benfield Glenn
Benson Jesse
Benfield Lucille
Benfield Lucy Mrs
Benfield Margt Mrs
Benfield Maxine

**BALDWIN DIRECTORY CO., INC.**
Publishers of
*"America's Finest City Directories"*

PARIS KIDD, President H. F. KIDD, Vice-Pres. EUGENE B. KIDD, Sec.-Treas.
KIDD-FRIX MUSIC & STATIONERY CO.
Incorporated
PIANOS -- MUSICAL MERCHANDISE -- STATIONARY AND OFFICE SUPPLIES
TELEPHONE 76 27 SO. UNION ST.

Benfield Novella
Benfield Reece
Benfield Robt
Benfield Stella
Benfield Woodrow
Benfield Zanie
Bennett Kathleen Mrs
Bennett Jas
Bennett Mamie L
Bentley Emma Mrs
Bentley Frank
Bentley Ida M
Bently Lula M
Benton Bettie Mrs
Benton S L
Berry Maggie
Berry Wilson
Biggers Bernice
Biggers Bessie Mrs
Biggers Daisy
Biggers Evelyn
Biggers Herman
Biggers Homer
Biggers John
Biggers Minnie Mrs
Biggers Oscar
Biggers Pauline
Biggers Vera G
Biggers W Hamp
Billings Carl L
Billings Doris
Billings Earl
Billings Edgar
Billings Howard
Billings L K
Billings Linda Mrs
Billings Margt Mrs
Billings Ruby
Billings Viola Mrs
Billings Wilma
Black Andrew
Black Earnie
Black Edna
Black Eug
Black Grace
Black Harold
Black Helen
Black Hugh M
Black L Blanche Mrs
Black Louise
Black T Raymond
Black Tharrell
Black W W
Black Webster
Blackwelder A Holmes
Blackwelder A J
Blackwelder Adam
Blackwelder Amy Mrs
Blackwelder Annie L Mrs
Blackwelder Arth
Blackwelder Asa
Blackwelder Beatrice
Blackwelder Bertie Mrs
Blackwelder Bessie Mrs
Blackwelder Carl D
Blackwelder Carl D Jr
Blackwelder Cath
Blackwelder Clara Mrs
Blackwelder Clifford
Blackwelder Cora Mrs
Blackwelder Daisy Mrs
Blackwelder DeBerry H
Blackwelder Doris P Mrs
Blackwelder Edgar
Blackwelder Edna
Blackwelder Electie Mrs
Blackwelder Ella Mrs
Blackwelder Elma Mrs
Blackwelder Emma Mrs
Blackwelder Ethel
Blackwelder Eug
Blackwelder Evelyn
Blackwelder F E
Blackwelder Faye
Blackwelder Floyd
Blackwelder Fred
Blackwelder Freda L
Blackwelder Gatha Mrs
Blackwelder Gladys
Blackwelder Gus E
Blackwelder Helen
Blackwelder Howard
Blackwelder Irene
Blackwelder J D
Blackwelder J M
Blackwelder J P
Blackwelder J R Mrs
Blackwelder J Robt
Blackwelder Jas A
Blackwelder Jay W
Blackwelder Jennie B Mrs
Blackwelder Lawrence W
Blackwelder Leonard
Blackwelder Levi A
Blackwelder Levi A Jr
Blackwelder Lewis F
Blackwelder Lillian I
Blackwelder Lodemia Mrs
Blackwelder Lucille
Blackwelder Lucy Mrs
Blackwelder Margt
Blackwelder Martha L
Blackwelder Mary E
Blackwelder Nathan
Blackwelder Novella
Blackwelder O A
Blackwelder P A
Blackwelder R Grey
Blackwelder Rachel Mrs
Blackwelder Raymond
Blackwelder Richd L
Blackwelder Robt
Blackwelder Rosa Mrs
Blackwelder Ruth
Blackwelder Sarah Mrs
Blackwelder Theo D
Blackwelder Tony
Blackwelder Virginia
Blackwelder W L
Blackwelder W P
Blackwelder W Allen
Blackwelder Walter G
Blackwelder Willie
Blackwelder Willie A Mrs
Blume Clarence
Blume Cora Mrs
Blume David
Blume Thos F
Blume Vernie
Boler Calvin
Boler Florence
Boler Goldie
Boler Jas
Boler Mary
Boler Myrtle
Boler Vallie Mrs
Bolton Chas
Bolton John
Bonds Bobby R
Bonds D E
Bonds Edw
Bonds G G
Bonds H E
Bonds Helen Mrs
Bonds Jannie E
Bonds Lawson
Bonds Nannie Mrs
Bost A W
Bost Ada
Bost Albustine Mrs
Bost Andrew
Bost Bertha
Bost Bettie J
Bost Billy R
Bost Blanche
Bost Callie Mrs
Bost Chas A
Bost Clyde
Bost Cora Mrs
Bost D G
Bost D Mack
Bost D W
Bost Daisy
Bost Deris
Bost Donald
Bost Dora
Bost Ethel
Bost Evelina
Bost Farrell
Bost Foy B
Bost Franklin D
Bost Geneva Mrs
Bost Georgia
Bost Hugh L
Bost J Howard
Bost Jack Mrs

KEASLER ROOFING COMPANY
Roofing and Sheet Metal Contracting
CORNICES -- AIR CONDITIONING -- SKYLIGHTS
TELEPHONE 197-R REAR GRANT'S STORE

**SOUTHERN PRINTING & PUBLISHING CO.**
*Printers Binders Publishers*
125 MEETING STREET CHARLESTON, S. C.

Bost Jas
Bost John
Bost Jos
Bost Joyce
Bost Julia Mrs
Bost Junius
Bost Kathleen
Bost Lillie
Bost Lizzie
Bost Luther
Bost Lydia Mrs
Bost Maggie
Bost Margt Mrs
Bost Margt
Bost Martin
Bost Marvin L
Bost Mattie
Bost Mary Mrs
Bost Maude
Bost Melba
Bost Melissa
Bost Minnie Mrs
Bost Odell
Bost Odessa Mrs
Bost Ola B
Bost Oscar
Bost Otis
Bost Park
Bost Robt W
Bost Rose Mrs
Bost Ruby
Bost Sallie Mrs
Bost Shelby
Bost W D
Bost W L
Bost W Nelson
Bost Zeb
Bostian A W
Bostian Beulah Mrs
Bostian Nancy
Bowers Alberta
Bowes L R
Bowes Lillie
Bowes Mildred
Bowes Trixie
Boyce Maggie Mrs
Bradley Jennie W
Bradley Ruby
Bradshaw Lester
Brannon Bryan N
Brannon Louise
Brannon Mary F
Brattain Bertie
Brice Janie
Broadway W R
Brown Alice
Brown Aileen
Brown Archie
Brown Argie
Brown Clarence
Brown Estelle Mrs
Brown Fetzer
Brown Geo L
Brown Glenna
Brown Joe
Brown John R
Brown Lester
Brown Lizzie Mrs
Brown Lottie Mrs
Brown Louise
Brown Marie
Brown Martin L
Brown Myrtle
Brown Ola
Brown Pearl
Brown R Frank
Brown Saml
Brown Vernaco
Brown Walter
Brumley C Britt
Brumley Ida Mrs
Brumley Madonna
Brumley Mary Mrs
Brumley Virgie
Brumley Will D
Brumley Will D Jr
Bruton Eug
Bruton J R
Bruton Martha Mrs
Bruton W B Mrs
Bryant Geo W
Burleyson Beulah Mrs
Burleyson Georgia A
Burleyson Jack
Burnette Ella
Burris Adam A
Burris Agnes
Burris Blainie
Burris Cora
Burris D S
Burris Drucilla
Burris Essie
Burris Fay
Burris Franklin
Burris Grady
Burris Ila
Burris June
Burris Lena
Burris Louise
Burris Lula
Burris Mamie Mrs
Burris Margie
Byers Alex
Byers Clawson
Byers Edro
Byers Ella
Byers W M
Cagle Adelle
Cagle Florence
Cagle Isadora Mrs
Cagle Hubert
Cagle M Luther
Cagle Mary Mrs
Cagle Paul F
Cagle Wm H
Caldwell C P
Caldwell Cath
Caldwell Effie Mrs
Caldwell Ella Mrs
Caldwell Emma Mrs
Caldwell Frank
Caldwell Georgia
Caldwell John
Caldwell Latta L
Caldwell Leroy
Caldwell M D Jr
Caldwell Martha
Caldwell Mary Mrs
Caldwell Olen
Caldwell Pinkney
Caldwell Robt
Caldwell Roosevelt
Caldwell Thos Jr
Caldwell Willie
Calloway Lizzie Mrs
Calloway Pauline
Calloway R C
Calloway W T
Calloway Wilma
Calvin Will
Campbell Bessie
Cannon C L Mrs
Cannon Geo
Cannon J B
Cannon Lelia
Cannon Minnie Mrs
Cannon W F
Canupp A G Mrs
Canupp Avery
Canupp C R Mrs
Canupp Chas A
Canupp Clyde
Canupp Edna
Canupp Eliz
Canupp Eltha
Canupp H M
Canupp Laura
Canupp Lawrence H
Canupp Macie
Canupp Mamie
Canupp Max
Canupp Myrtle Mrs
Canupp Ollie G Mrs
Canupp Virginia
Canupp Wayburn
Carr Eliz
Carr Jason
Carr W M
Carriker Beulah Mrs
Carriker Thos E
Carriker Thos E Jr
Carroll Clyde
Carroll Eston
Carroll Hugh
Carroll Lonnie W
Carroll May Mrs

QUICK DEPENDABLE RELIABLE
**HENRY M. WINECOFF AND SON**
Local and Long Distance Moving - - - Let Us Estimate on Your Hauling
PHONE 370 DAY OR NIGHT 276 SOUTH UNION STREET

BELK'S · DEPARTMENT · STORE
"Concord's Largest"
PHONES 608-609-610 QUICK DELIVERY

Carroll Roy
Carroll Smith
Carroll Tim
Carter Arth
Carter Bertha
Carter Bobbie
Carter Clinton C
Carter Crawford
Carter Edna Mrs
Carter Fannie Mrs
Carter J Wilson
Carter Jesse
Carter L C
Carter Lillie Mrs
Carter Louise
Carter M M
Carter Maggie Mrs
Carter Perry
Carter R W
Carter Ransom
Carter Raymond
Carter Rosetta
Carter Sarah
Cash Mary Mrs
Cash W G
Caskey Beatrice
Caskey Gordon
Caskey M S
Caswell Gertrude Mrs
Caswell J M Mrs
Caton R W
Chamberlain A D
Chamberlain Liddie Mrs
Chatman W M
Childers Emma Mrs
Childers W L
Childress Clifford
Childress J F
Childress Marvin
Christenbury Elmer E
Christenbury Jeanette Mrs
Christenbury R O
Christenbury Roy A
Christenbury Sadie Mrs
Clark Baxter
Clark Bessie Mrs
Clark Ella
Clark G W
Clark J C
Clark Joe L
Clark Marie Mrs
Clark Mary
Clark Robt C
Clark Teeter
Clark Wm
Clay Chas
Clay Emma
Clay Hazel
Clay Jas
Clay John
Clay Margt
Clay Omie
Clay Roy
Clay Ruby
Clay Vernie
Clay W M
Clayton Fred M
Clayton J E
Clear Springs Farm
Cline Addie Mrs
Cline Alda
Cline Annie
Cline Cooper
Cline D E
Cline E E Mrs
Cline Francis
Cline Gene N
Cline Geo
Cline Geo H
Cline Gertrude Mrs
Cline J Ivey
Cline Jay
Cline John
Cline Lizzie Mrs
Cline Lora Mrs
Cline Lula Mrs
Cline M M
Cline Mack
Cline Marshall E
Cline Mary L Mrs
Cline Mary M
Cline Ola
Cline Ruth
Cline Sam
Cline Vance C
Cline Virginia
Coble Conard
Coble Ida Mrs
Coble J E
Coble Jennie B
Coble Lennie
Coble Lewis
Coble Lugenia
Coble Quinn
Coble Rudolph
Coble Susan Mrs
Coble Violet
Cochrance Danl M
Cochrance Eunice M
Cochrance John W
Cochrance Rebecca Mrs
Cochrane Agnes Mrs
Cochrane Annie Mrs
Cochrane Edna
Cochrane Emma
Cochrane Eula M
Cochrane Lewis W
Cochrane Lewis W Jr
Cochrane Lillian
Cochrane Lora
Cochrane Louise
Cochrane Maxie
Cochrane Pearl
Cochrane R J R Mrs
Cochrane W L
Coffey Billy
Coffey Eug
Coffey G A
Coffey J R
Coffey Lewis
Coffey Sallie Mrs
Coleman Cora B Mrs
Coleman Eva Mrs
Coleman Faye
Coleman Jas
Coleman Jessie
Coleman Leonard
Coleman Margie
Coleman May
Coleman Ruth
Coleman Virginia
Coleman W A
Coleman W L
Coleman Willie
Coley Amy
Coley Claud
Coley Clegg
Coley D A
Coley Ella Mrs
Coley Emma Mrs
Coley G W
Coley Howard
Coley J D
Coley Lester
Coley Maggie Mrs
Coley P A
Coley Ruth
Connell Evelyn
Connell Grace
Connell Hurley
Connell John W
Connell Mary E
Connell Minnie Mrs
Connell Raymond E Rev
Cook Bluford
Cook C B
Cook Earl A Rev
Cook Ed M Mrs
Cook Edith
Cook Eunice
Cook Geneva Mrs
Cook Harry M
Cook Horace E
Cook Josie Mrs
Cook Julia
Cook Kenneth
Cook Loma
Cook Margie
Cook Marie
Cook Martha Mrs
Cook Mary C
Cook Myrtle Mrs
Cook Robt
Cook Ruby
Cook Ruth
Cook W T

Phone 412 W. T. GRANT CO. Phone 412
Dependable Merchandise at Low Prices
42 SO. UNION CONCORD, N. C,

*BUICK and PONTIAC*
**WHITE AUTO CO, INC.**
Phone 298 54 Church St.

PHONE 298 **HILL CREST DEVELOPMENT CO.** PHONE 298
"REAL PLACE TO OWN HOMES"

Cook Wm E
Cooper Carrie Mrs
Cooper Carroll Mrs
Cooper David
Cooper Ella Mrs
Cooper Floyd C
Cooper G W
Cooper Harry
Cooper Jason
Cooper Mae Mrs
Cooper Trilby
Corl A F
Cornelius W H
Corzine Billy
Corzine D A
Corzine Helen F
Corzine Jesse P
Corzine John D
Corzine Martin L
Corzine Minnie S Mrs
Corzine Novella Mrs
Corzine Paul
County Home
Cox Bettie Mrs
Cox Claud C
Cox Curtis
Cox Prudy
Cox Rena M
Cox Robt
Cox Sidney
Cranford Albert L
Cranford Clifford
Cranford Geneva
Cranford Kate Mrs
Cranford Leroy L
Cranford Myrtle Mrs
Craven Chas H
Craven Frances Mrs
Crisco Annie K
Crisco Elmer
Crisco Ethel
Crisco M E
Crisco S A
Crotts Rosa L
Crowe L O
Crowell Billy
Crowell Ethel Mrs
Crowell John L
Crowell John L Jr
Crump Beatrice
Dabbs Bessie Mrs
Dabbs Clyde W
Dabbs D Brown
Dabbs Edgar T
Dabbs Edna E Mrs
Dabbs Eug
Dabbs Fannie Mrs
Dabbs J Horace
Dabbs J T
Dabbs Jas
Dabbs L P Mrs
Dabbs Mae
Dabbs Margt Mrs
Dabbs Van
Dabbs Walter
Dameron Douglas P
Damerson Mary W Mrs
Darkins Odessa
Davis Annie B Mrs
Davis Bonnie M Mrs
Davis Cena
Davis Chas R
Davis F D
Davis Franklin L
Davis Geo W
Davis J V Mrs
Davis J W
Davis Jackie
Davis Joe
Davis Lanie Mrs
Davis M D
Davis Minnie
Davis Morris
Davis Mount
Davis Nelson
Davis Pauline Mrs
Davis Robt B
Davis Sarah G
Davis W H
Davis W H Jr
Davis W M
Davis Walker
Davis Winnie
Dawkins Anner
Deal A B
Deal Annie Mrs
Deal Arth
Deal Bessie Mrs
Deal Brice
Deal C L
Deal C P
Deal D L
Deal Eliz L
Deal Ella Mrs
Deal Fred
Deal J F
Deal Jas D
Deal Lillian Mrs
Deal Lloyd
Deal Miriam Mrs
Deal Robt L
DeBerry Kenneth
DeBerry Lee P Mrs
DeBerry M E
DeBose Alice
DeBose Celie M
DeBose Eddie L
DeBose Robt
DeBose Sibbie
DeBose Wm
DeBose Willie R
Dees Henry Mrs
Dees Jack
Dees J Lawson
Dees Louise
Dees Margt
Dees Ollie Mrs
Dees Viola
Delevie John
Delevie Ollie Mrs
Dobson E P
Dockery Goldie
Dockery Sam
Dockery Thelma
Dollar Carl S
Dollar Mary
Dollar Mollie Mrs
Dollar Nell
Dollar Russell
Dorsett Henry G Jr
Dorsett Mary L
Dorton Ada A Mrs
Dorton C H
Dorton C S
Dorton C S Jr
Dorton Clarence
Dorton Cordie
Dorton D A Mrs
Dorton Ila Mrs
Dorton Jas
Dorton Lula Mrs
Dorton Mary
Dorton Minnie
Dorton Otis
Dorton Pearl Mrs
Dorton R L
Dorton Roy R
Dover Aud
Dover Betty R
Dover Elsie
Dover Elva
Dover Eug
Dover Gro
Dover Leonard
Dover Millard
Dover Nannie Mrs
Dover Ruby
Dover S A
Downum Agnes C
Downum D B
Downum Elvia J
Downum J R
Downum J W
Downum Maggie
Downum Viola
Driskill Annie Mrs
Driskill Charlie M
Driskill J W
Driskill Vera Mrs
Dry Almont R
Dry Baxter F
Dry Beech W
Dry C R
Dry Clarence
Dry D Vick
Dry David E

**SOUTHERN INSURANCE AGENCY. INC.**
*"We Insure Anything - - Except Your Life"*
CABARRUS BANK BLDG. TELEPHONE 231

# THE HERALD-OBSERVER

*Complete Local News*

**PUBLISHED EVERY SUNDAY, WEDNESDAY, FRIDAY MORNINGS**


Dry E Vic
Dry Ethel Mrs
Dry Frances A
Dry Frank
Dry Geo W
Dry Gladys E
Dry Grace
Dry Helen
Dry Henry
Dry Hilda
Dry Ida L Mrs
Dry J L
Dry Jesse C
Dry John
Dry Lizzie Mrs
Dry Lucille
Dry Lucy
Dry Lula N Mrs
Dry Lura Mrs
Dry Macey E Mrs
Dry Margt M
Dry Martha Mrs
Dry Mary C Mrs
Dry Missouri Mrs
Dry Nora B
Dry Ollie
Dry Paul B
Dry Pink M
Dry Ray H
Dry Ray H Jr
Dry Roy B
Dry Virginia
Dry W H
Dry W Leonard
Dry Walter C
Drye Allene
Drye David R
Drye Estelle Mrs
Dulin Annie M
Dulin Ellen
Dulin Emma Mrs
Dulin Laura B Mrs
Dulin Lena Mrs
Dulin Spencer
Dulin Will
Dunn Guy
Dunn Rayfield
Eagle Henry
Eagle J Frank
Eagle John
Eagle L B
Eagle Mary Mrs
Eagle Mary J
Eagle Viola Mrs
Easley Ada
Easley Danl E
Easley Dessie
Easley Doris
Easley Esther Mrs
Easley Ethel
Easley Floyd
Easley Grace Mrs
Easley Jean M Mrs
Easley Jesse E
Easley Joe F
Easley Lewis P
Easley Lula
Easley Mae Mrs
Easley Rachel
Easley Raymond
Easley Sarah A Mrs
Easley Sherman
Easley Stella
Easley T B
Easley W H
Edwards Chaney
Edwards Evelyn
Edwards Fred
Edwards H M
Edwards Houston
Edwards J L
Edwards Jas
Edwards John
Edwards Lula Mrs
Edwards Mary E
Edwards Neva
Edwards W C
Ennis Otis
Erwin A D
Erwin Bertha Mrs
Erwin Jas
Erwin J L
Erwin Ruby
Erwin Wilburn
Eudy Beulah
Eudy C W
Eudy Chas
Eudy Curtis R
Eudy Ethel
Eudy Flora Mrs
Eudy G Hobart
Eudy Helen
Eudy Leo
Eudy Myrtle Mrs
Eudy Pearl Mrs
Eudy R V
Eudy Vonerea
Eury Bertie Mrs
Eury Jeanette
Eury John H
Eury Mildred
Eury Roy
Faggart Annie B
Faggart Annie I Mrs
Faggart Archie
Faggart Bessie
Faggart Blanche Mrs
Faggart Carl
Faggart Cath
Faggart Cleatus H
Faggart Corinne Mrs
Faggart Delma
Faggart Dora
Faggart E F Mrs
Faggart Edith
Faggart Edw
Faggart Ethel
Faggart Farrell
Faggart Frances
Faggart Gene
Faggart Geneva
Faggart Geo E
Faggart Glenn
Faggart Grover
Faggart Guy F
Faggart H D
Faggart Hallene
Faggart Hazel
Faggart I V
Faggart Jas F
Faggart K M
Faggart Leonard B
Faggart Lonnie
Faggart Louise
Faggart Lula Mrs
Faggart Mamie
Faggart Margt
Faggart Marie
Faggart Marvin F
Faggart Mildred Mrs
Faggart Nina Mrs
Faggart Ralph
Faggart Rebecca Mrs
Faggart Vera
Faggart Wm M
Faggart Woodrow
Faulkenberry Annie
Faulkenberry B B
Faulkenberry B Robt
Faulkenberry Beulah Mrs
Faulkenberry Edna
Faulkenberry Ella
Faulkenberry H L Mrs
Faulkenberry Hugh
Faulkenberry Johnnie
Faulkenberry Mae
Faulkenberry N J
Faulkenberry Roxie
Feemster Bady
Feemster Elliott
Feemster Mary E Mrs
Feemster Otis
Ferguson Bertha
Ferguson Dessie Mrs
Ferguson L R
Ferrell Maggie Mrs
Ferris Bertie
Ferris Gus
Ferris Lydia Mrs
Ferris Ruth
Fincher Racy M Mrs
Fincher Treecy Mrs
Fink A C
Fink Bernice
Fink David W
Fink Dorothy


# BALDWIN DIRECTORY CO., INC.

**Publishers of**

*"America's Finest City Directories"*

HUDSON TERRAPLANE CHRYSLER PLYMOUTH
CONCORD MOTOR CO., INC.
SALES AND SERVICE
Expert Repairing -- Washing and Greasing
PHONE 396 -- 17-29 MEANS STREET CONCORD, NORTH CAROLINA

Fink Eva Mrs
Fink Grady W Rev
Fink Gurley
Fink Harper
Fink Hartsell
Fink Irene
Fink J H Mrs
Fink J Russell
Fink Jas T
Fink John H
Fink Kath M Mrs
Fink Lucille
Fink Margie
Fink Marie
Fink Mary E
Fink Norman
Fink Ode
Fink Velma
Fink Virginia
Fink Wm E
Fisher G O
Fisher Mildred
Fisher Ruth E
Fisher Wm P
Fitzgerald A B Mrs
Flint Rock Garage
Flowe Alice Mrs
Flowe Bertie Mrs
Flowe Gertie
Flowe Helen
Flowe John M
Flowe John M Jr
Flowe Kenneth G
Flowe M E
Flowe Myrtle Mrs
Flowe Thos B
Flowe W R Mrs
Flowe Wm E
Flowe & White
Foil Amos
Ford Carrie
Ford Harold
Forney Annie L
Forney Chas
Forney Mary
Forney Rosetta Mrs
Foster A J
Foster Arvonia
Foster Claude B
Foster Edna
Foster Ethel
Foster Grover L
Foster Guy
Foster H D
Foster H D Jr
Foster Henry L
Foster John H
Foster Laura J Mrs
Foster Lee J
Foster Lee J Jr
Foster Pearl Mrs
Foster Quincy
Foster Rankin
Foster Rella Mrs
Foster Robt L
Foster Thos
Foust Joe Mrs
Foust O G
Friday Pearl Mrs
Friday Pink
Frosty Mug
Fryling H W
Fryling Lawrence
Furr A P
Furr A P & Co
Furr Albert C
Furr Alice Mrs
Furr Arris
Furr Bessie Mrs
Furr Blanche
Furr Bobbie
Furr Carl
Furr Coy
Furr Craven C
Furr Curtis E
Furr Daisy Mrs
Furr Davis
Furr Edna E
Furr Eldridge
Furr Ella Mrs
Furr Etta Mrs
Furr Eug
Furr Felix
Furr Floyd L
Furr Floyd L Jr
Furr Flora B Mrs
Furr Grady D
Furr J A
Furr J C
Furr J E
Furr J R Mrs
Furr Jay W
Furr John R
Furr L M
Furr Lois
Furr Louise
Furr Lum C
Furr Marvin W
Furr Mary F
Furr Maxie Mrs
Furr Minnie Mrs
Furr Ola D Mrs
Furr Rachel
Furr Ralph
Furr Reece E
Furr Ruby Mrs
Furr Ruth Mrs
Furr W M
Furr Walter L
Furr Walter L Jr
Gabriel Bertha Mrs
Gabriel Jas
Gadd Clarence
Gadd Minnie Mrs
Gadd W W
Gallimore J Wilson
Gallimore John S
Gallimore Julia
Gallimore Pearl Mrs
Galyan E G
Galyan Ellie Mrs
Garlin Allison
Garlin Cebe
Garlin Daisy
Garlin Jennie
Garlin Mollie J
Garlin Virginia Mrs
Garmon C D
Garmon Dollie M
Garmon Dorothy
Garmon Floyd
Garmon Jason W
Garmon Margie Mrs
Garmon Ruby Mrs
Garver Nora
Gash Mary A Mrs
Gaskey A M
Gaskey Geneva Mrs
Gaskey Jas Mrs
Gaskey Sattie
Gause Chas
Gause Louise
Gause Mary Mrs
Gillis Audrey
Gillis B E Mrs
Gillis Cora
Gillis Danie
Gillis Ethel
Gillis Frank
Gillls Jos
Gillis Mildred
Gillis W H
Gillis W J
Gilmore Frank
Gilmore Mary Mrs
Goines J M
Goodman Dorothy Mrs
Goodman Esther
Goodman F S
Goodman F S Jr
Goodman J E
Goodman Lanie Mrs
Goodman Lola F
Goodman Louise K
Goodman Ralph
Gorman Billy M
Gorman Calvin
Gorman Carrie
Gorman Daisy
Gorman Hubert T
Gorman Jos
Gorman Lula Mrs
Gorman Maggie Mrs
Gorman Michl
Gorman Minnie
Gorman O Brooks

SOUTHERN PRINTING & PUBLISHING CO.
Books Catalogs Broadsides
125 MEETING STREET CHARLESTON, S. C.

**STERCHI BROS. STORES, INC.**
*Quality Furniture at Lowest Prices*
SO. UNION ST. PHONE 347

Gorman S Dewey
Gorman W A
Gosnell M S
Gosnell Nora Mrs
Gosnell Ralph
Gourley Juanita
Grant Myrtle L
Gray Bettie J
Gray Chas D
Gray Chas E
Gray Cleve
Gray Elsie Mrs
Gray Evelyn
Gray Geneva
Gray Gertrude
Gray Hazel
Gray Helen
Gray Howard
Gray Ida L
Gray Ina Mrs
Gray Jack
Gray Kath
Gray Louise
Gray Luther
Gray Margt
Gray Mark
Gray Mary B
Gray Mildred
Gray Odessa
Gray Rachel
Gray Sarah F
Gray W S Mrs
Gray Willie
Gray Z A
Green Arlie
Green Audrey
Green C P
Green Chester
Green Clara M
Green Claude
Green D F
Green Daisy
Green Dewitt
Green Edw
Green Elma Mrs
Green Eula
Green Floyd
Green Fred
Green Gene
Green Geo M
Green Gerald B
Green Hal
Green Helen
Green Homer B
Green Ira
Green Irene Mrs
Green Jesse M
Green Jesse M Jr
Green Jos
Green Louise
Green Mack
Green Martha
Green Mary
Green Mary A Mrs
Green Mattie
Green Melvin
Green Namer
Green Nannie Mrs
Green Ollie V
Green Robt B
Green Ruby
Green Ruth
Green Shirley
Green Wilburn
Greene Linwood
Greene Martin
Greene S J
Grier Lewis
Grier Richd G
Griffin Lona Mrs
Griffin W Everett
Grose P H Mrs
Gunter Connie
Gunter Jennie B
Gunter Sylvester
Gurley W D
Hagler Beulah Mrs
Hagler Ella
Hagler Gerald
Hagler Grady
Hagler Myrtle Mrs
Hagler N Pratt
Hagler Robt
Hagler W Clell
Hagler W H
Hall Ellna
Hall Lizzie
Hamilton Cath
Hamilton Frank
Hamilton Lannie Mrs
Hamilton Leedora
Hamilton Ruffie
Hamilton Waddell
Hammett J S
Hammond B J
Hammond Lizzie
Hammond Saml
Hampton Bessie Mrs
Hampton Dorothy
Hampton H Rev
Hampton J E Holley
Hampton Jas
Hampton Jessie
Hampton Katie P
Hampton Odessa
Hampton Saml
Hamrick Edith Mrs
Hamrick Robt
Hare Mama
Hargett Helen Mrs
Hargett J R
Harper Corinne
Harper Edw
Harper Eliz
Harper Esther M
Harper Janie Mrs
Harrington Alice Mrs
Harrington Archie
Harrington Bertha
Harrington Hattie Mrs
Harrington Henry S
Harrington J A
Harrington Jennie
Harrington Lizzie
Harrington Lora
Harrington Louise
Harrington Minnie
Harrington Roy
Harrington Ruby
Harris A J
Harris Alf
Harris Andrew
Harris Avery L Mrs
Harris Ben
Harris Chas H
Harris Cicero
Harris Eliz D Mrs
Harris Fannie H
Harris Hazel
Harris J Remee
Harris Jas
Harris John
Harris John I
Harris L R Mrs
Harris Lillie M Mrs
Harris Lucy E
Harris Maggie Mrs
Harris Mamie
Harris Maude
Harris Miranda Mrs
Harris Robt J
Harris Romeo
Harris Rutledge
Harris Urell
Harris Willene
Harris Wm L
Harrison Bessie Mrs
Harrison Dorothy
Harrison Geo
Harrison Helen
Harrison Woodrow
Hartsell A M
Hartsell Alberta
Hartsell Ashla
Hartsell Beatrice
Hartsell Bill
Hartsell Burma D
Hartsell Clara Mrs
Hartsell Drisler
Hartsell Ellie M Mrs
Hartsell Esther G
Hartsell Ethel
Hartsell G C
Hartsell Geo W
Hartsell Hal
Hartsell Hubert

**RITCHIE HARDWARE COMPANY**
*"Your Hardware Store"*
For Hardware Service Phone 117 For Auto Service Phone 113

CLINE & MOOSE COMPANY
RETAIL DEALERS IN
HEAVY AND STAPLE GROCERIES
Lime, Cement, Grain, Grass and Field Seed—Lawn Grasses A Specialty
PHONES 339 - 374 WE DELIVER QUICK

Hartsell J W
Hartsell Leonard
Hartsell Lizzie Mrs
Hartsell Lucile
Hartsell Luroy
Hartsell Madie
Hartsell Mary H
Hartsell Mary L
Hartsell Mill Co-op Store
Hartsell Nan
Hartsell Ollie Mrs
Hartsell Ralph
Hartsell Robt C
Hartsell Rosa B
Hartsell Ruth
Hartsell W G
Hartsell & Morris Dairy
Harwood Ellis P
Hathcock Blanche Mrs
Hathcock Jason A
Hatley Albert
Hatley Bessie
Hatley Beulah
Hatley Cath
Hatley Chas W
Hatley D M
Hatley Dora E Mrs
Hatley E L
Hatley Elmer
Hatley Emma Mrs
Hatley Essie
Hatley F H
Hatley Frances Mrs
Hatley Harvey
Hatley J G
Hatley J Lee
Hatley Jeter
Hatley L C
Hatley Louise
Hatley Lula M
Hatley Mary B Mrs
Hatley Mary T Mrs
Hatley Maude Mrs
Hatley Nellie
Hatley Ora Mrs
Hatley Patterson
Hatley Reece
Hatley Roy
Hatley Ruby
Hatley Saml
Hatley Spencer
Hatley Stewart
Hatley Tessie
Hatley Tilman
Hatley Vera L
Hatley Virgie
Hatley Virginia Mrs
Hatley W S
Hatley Worth
Hayer Margt Mrs
Hayer Reuben L
Hedrick W O
Heffner Ida Mrs
Heffner Iona
Heffner Janette
Heffner Jewel
Heffner Robt
Helms Carl
Helms Elmer
Helms Emma Mrs
Helms Flora
Helms Hubert
Helms Ila Mrs
Helms J M
Helms J Van
Helms Melvin
Helms Robt
Helms Stewart W
Helms Veter
Helms Vilar
Hemphill Jas
Herrin Gania
Herrin Grady
Herrin Luther
Herrin Tobithia Mrs
Hicklen Areve
Hicklen Marsh N
Hill Annie M Mrs
Hill Chas
Hill D H Mrs
Hill Doby
Hill Doris
Hill E V
Hill Edw
Hill Emma
Hill Ethel Mrs
Hill Gene
Hill Helen
Hill Henry
Hill Ira
Hill Jos W
Hill Julius B
Hill Lizzie Mrs
Hill Lottie Mrs
Hill Luther
Hill Margt
Hill Martha
Hill Mary Mrs
Hill Oren
Hill P L
Hill R P
Hill Robt L
Hill W C
Hill Willie Mrs
Hilton H H
Hinson Alma Mrs
Hinson Annie E
Hinson Boyd
Hinson C L
Hinson Claude
Hinson Curtis
Hinson Danl
Hinson Ethel
Hinson Floyd H
Hinson Garland
Hinson Henry
Hinson Ida M
Hinson J D
Hinson J M Mrs
Hinson J W
Hinson Jessie
Hinson Jos J
Hinson Laura Mrs
Hinson Leora
Hinson Lillie M
Hinson Lora B
Hinson Lura Mrs
Hinson Margie
Hinson Marie
Hinson Mary Mrs
Hinson Mason
Hinson Mildred R
Hinson Olin
Hinson Ollie
Hinson Reuben
Hinson Rosia Mrs
Hinson Sam
Hinson T F
Hinson Thelma
Hitt H J
Hitt Harry L
Hitt Mary E
Hodges Emma
Hodges Grady
Hodges J S
Hodges Lucile
Hodges Mattie
Hodges Ruth
Hodges Walter
Hodges Wm
Holdbrooks Edna Mrs
Holdbrooks Esther Mrs
Holdbrooks L Brown
Holdbrooks S S Mrs
Hollman J H
Hollman Lucille Mrs
Holt Bessie
Holt G Wash
Holt Gurlie
Holt Katie
Holt Jos
Holt Ozella
Honeycutt Addie Mrs
Honeycutt Eliz
Honeycutt Eug
Honeycutt Eunice
Honeycutt Fannie
Honeycutt Gaines
Honeycutt Hanahpines
Honeycutt Helen
Honeycutt John
Honeycutt Lucille
Honeycutt M L
Honeycutt Mary Mrs
Honeycutt Mattie Mrs
Honeycutt Mildred

THE HERALD-OBSERVER
*Complete Local News*
PUBLISHED EVERY SUNDAY, WEDNESDAY, FRIDAY MORNINGS

"Always Something New at - - -
MC LELLAN'S STORES
A SOUTHERN ORGANIZATION OF
21-23 So. Union Street SOUTHERN ORIGIN Concord, North Carolina

Honeycutt Odis
Honeycutt P M
Honeycutt Raymond C
Honeycutt Ross
Honeysuck Jules
Hooker G M
Hooks Estelle
Hooks Ida Mrs
Hooks J Frank
Hooks Joyce L
Hooks LeRoy
Hooks Maggie L Mrs
Hooks Mamie
Hooks Margt A
Hooks Walter E
Hooks Wilbur
Hooks Willie
Hooper Irene Mrs
Hooper J Hardie
Hopkins Ben B
Hopkins Chas E
Hopkins Clyde
Hopkins Ethel M
Hopkins Leonard
Hopkins Lewis T
Hopkins Myrtie B Mrs
Hopkins Pearl Mrs
Horton A J
Horton Addie Mrs
Horton C M
Horton Elsie
Horton Fay K
Horton Howard J
Horton J C
Horton J H
Horton Jennie Mrs
Horton Lewis
Horton Louise
Horton Mabel Mrs
Horton Mary L
Horton Mildred F
Horton Millis R
Horton Mittie G Mrs
Horton Ola
Horton Parks
Horton Pattie Mrs
Horton R L
Horton Raymond
Horton Reuben
Horton Robt A
Horton Thos B
Horton Thos C
Horton Zula
Hough Lucy
Hough Maggie Mrs
Hough Mary
Hough Robt H
Hough Virginia
Hough Will
Howard Geneva
Howard Jas
Howard Paul
Howard Rebecca Mrs
Howard Telithia Mrs
Howard W P
Howell M C Mrs
Howell Wade Mrs
Howie Alice
Howie John
Howie M C
Howie Mabel
Howie Maggie
Howie Marie
Howie Ray
Howie Robt
Howie Rosa Mrs
Howie Viola
Howie Willie B
Hudgons Clair
Hudson Ada Mrs
Hudson Andrew
Hudson Emma
Hudson Geo W
Hudson Gertrude
Hudson Jas T
Hudson Juanita
Hudson Julia
Hudson Lucille
Hudson Maggie
Hudson Mary L
Hudson Mattie
Hudson Paul
Hudson R A
Hudson Thelma
Hudson Viola
Hudson W D
Hudson Wm
Hunsucker Hattie
Hunter John
Hurley Ella
Ikerd Billie F
Ikerd Dorothy
Ikerd Eunice Mrs
Ikerd F R
Ingram Annie Mrs
Ingram Edw
Ingram J J
Ingram Jas
Ingram John
Ingram John Jr
Ingram John L
Ingram Mattie L
Ingram Ruby
Ingram Sidney
Ingram T J
Irish Eleanor
Isenhour Carl
Isenhour Doris Mrs
Isenhour J Avery
Isenhour Jas
Isenhour M F
Isenhour Mae Mrs
Isenhour Nellie
Isenhour Paul
Isenhour Paul Mrs
Isenhour Roy L
Isenhour Will N
Jackson Carrie Mrs
Jackson R A
Jackson Serv Sta
Jenkins Bertha Mrs
Jenkins Boyce
Jenkins Earl H
Jenkins Neta L
Jenkins Reece
Jimison Mose
Jimmerson Robt L
Johnson Branson
Johnson C R Rev
Johnson D V
Johnson Dollie
Johnson Eliz
Johnson Elsie
Johnson Evelyn
Johnson Jos
Johnson Mollie Mrs
Johnson Paul A
Johnson Robt
Johnson W C
Johnston Fannie
Joines Grace Mrs
Joines R Leff
Jordan Adolphus
Jordan Amanday
Jordan Carrie
Jordan Geo
Jordan John
Jordan Josie
Jordan Mary Mrs
Joyner Bost
Joyner Chandler
Joyner D F
Joyner D F Mrs
Joyner Edwood B
Joyner Ella C Mrs
Joyner Grady A
Joyner Sadie
Kearns Chas H
Kearns Mary Mrs
Kearns R L
Kee Eliz Mrs
Kee Henry
Kee J A Mrs
Kee Louis
Kee Martin
Kee Mary L
Kee Sam
Keight Eva L
Kellough Davis S
Kellough Eliz Mrs
Kellough John
Kelly Duree
Kelly Earline
Kelly Ethel Mrs
Kelly J H
Kendrick Corgie Mrs

SOUTHERN PRINTING & PUBLISHING CO.
Books Catalogs Broadsides
125 MEETING STREET CHARLESTON, S. C.

# THE HERALD-OBSERVER

*United Press Service*

**PUBLISHED EVERY SUNDAY, WEDNESDAY, FRIDAY MORNINGS**


Kendrick David
Kendrick Elva
Kendrick Elzy E
Kendrick Pauline
Kennedy Bertha
Kennedy Bertie
Kennedy Bryan
Kennedy Cath
Kennedy Doris
Kennedy Doshie Mrs
Kennedy Edna C
Kennedy Frank P
Kennedy G C
Kennedy G C Mrs
Kennedy J N Mrs
Kennedy J T
Kennedy Jas P
Kennedy John R
Kennedy Zeb
Kepley R W
Kepley Tiney
Kepley W C
Kepley Wilma Mrs
Kiker C B
Kiker Jas
Kiker Leslie
Kiker Marvin
Kiker Sindie Mrs
Killian Bernard
Killian Claude
Killian Ernest
Killian Esther
Killian Grace Mrs
Killian J E
Killian Lloyd
Killian Marvin
Killian Mildred
Killian Odell
Killian Vernie Mrs
Killian Violet
Killian Wm
Kimble Bessie Mrs
Kimble Roddy
Kindley Agnes
Kindley Bernice
Kindley Buford
Kindley David
Kindley Jas T
Kindley John
Kindley Lewis
Kindley Parks
Kindley Zettie Mrs
King Doris
King Jas R
King Naomie Mrs
King P J
King Peggy
Kirby J L
Kirby Mary Mrs
Kirby Sam
Kirkpatrick Leroy
Kiser Annie B
Kiser Arie
Kiser Beulah Mrs
Kiser Billy
Kiser Edna
Kiser Edw S
Kiser Ella
Kiser Emma
Kiser Fay
Kiser Gilbert
Kiser Glenn
Kiser Harry L
Kiser Howard
Kiser I O
Kiser Ida Mrs
Kiser Ira
Kiser J Marvin
Kiser J W
Kiser Jas R
Kiser Lena
Kiser Leonard S
Kiser Lillie E Mrs
Kiser M L
Kiser M R
Kiser Margt
Kiser Marie
Kiser Martin
Kiser Mary E Mrs
Kiser Minnie Mrs
Kiser Pearl
Kiser Raymond
Kiser Roy
Kiser Sallie Mrs
Kiser Sam A
Kluttz Mary L
Kornemann Peggy
Krimminger Beatrice Mrs
Krimminger Boyd
Krimminger Dollie Mrs
Krimminger Elbert
Krimminger Fred
Krimminger Grover
Krimminger Helen
Krimminger Jack
Krimminger Lucille
Krimminger Marie
Krimminger Melvin H
Krimminger Paul E
Krimminger Paul M
Kuraszkinvicy J Mrs
Lambert Bertha
Lambert Carl
Lambert Carrie Mrs
Lambert E L
Lambert Eug
Lambert Eunice
Lambert Foydene
Lambert Frank
Lambert Geo W
Lambert Geo W Jr
Lambert Hazel
Lambert Hubert
Lambert Hurley
Lambert Ila Mrs
Lambert Mollie
Lambert Morene
Lambert P L
Lambert Robt
Lambert Thos
Lambert Viola
Lambert W R
Lancaster Jas N
Lancaster Julian L
Lancaster Lillie M
Lancaster Marian E
Lane F W
Lane Hicks L
Laughlin Frank
Laughlin Lula Mrs
Lawing A A
Lawing Bernice
Lawing Cleve
Lawing Ed W
Lawing E W Mrs
Lawing Fostina
Lawing Violet
Lawing Wm T
Layton Dorothy
Layton Irie
Layton Jas
Layton Mary
Layton Melvin
Layton T G
Layton Walter
Leach Jas
Lee Bertie
Lee Callie
Lee F H
Lee Finnie Mrs
Lee Geo
Lee Helen
Lee J M
Lee Jennie Mrs
Lee R B
Lee Mary Mrs
Lee Omie
Lee W C
Lee Walter
Lefler Annie Mrs
Lefler Annie
Lefler Bertha
Lefler C L
Lefler Carl D
Lefler Chas
Lefler Effie
Lefler Ella
Lefler Eug
Lefler Frank
Lefler Howard
Lefler Jas
Lefler Kate Mrs
Lefler Lewis
Lefler Lucy
Lefler Luther
Lefler Margie


# SOUTHERN PRINTING & PUBLISHING CO.

*Printers Binders Publishers*

125 MEETING STREET CHARLESTON, S. C.

**BALDWIN DIRECTORY CO., INC.**
Publishers of
*"America's Finest City Directories"*

Lefler O L
Lefler Paul M
Lefler Ralph
Lefler Roxie Mrs
Lefler Spencer
Lefler Walter
Lemmons Bertha
Lemons Bertha Mrs
Lemons L D
Lentz Archie
Lentz Arleigh
Lentz Bina Mrs
Lentz Rachel
Lentz Vann
Lewis Louise Mrs
Lewis R A
Lewis R A Jr
Lindsay Brownlow
Lindsay Ella Mrs
Lindsay Hazel
Lindsay Keith
Lindsay Jack
Lindsay Price
Lindsay W L
Lindsay Will
Liner H G Rev
Liner Harold
Liner Minnie Mrs
Linker A J
Linker A J Jr
Linker Barbara
Linker Billie
Linker Clara
Linker Cline
Linker D Jay
Linker D L
Linker Dan
Linker Dwight S
Linker Effie Mrs
Linker Ervin J
Linker Esther Mrs
Linker Ethel Mrs
Linker Florence Mrs
Linker Glenn
Linker Hoke G
Linker Hoke G Jr
Linker Howard
Linker J B
Linker J D
Linker J Melvin
Linker J Sloan
Linker J Sloan Jr
Linker Jas A
Linker Jewell
Linker John
Linker John W
Linker Lester
Linker Lizzie Mrs
Linker M H
Linker Macidious Mrs
Linker Mamie
Linker Marie
Linker Palmer
Linker Paul M
Linker Paul M Jr
Linker Ralph
Linker Ray
Linker Reuben
Linker Ruth Mrs
Linker Sallie V Mrs
Linker Samantha
Linker Sam A
Linker Saml
Linker Tina Mrs
Linker Vance
Linker Virginia
Linker's Serv Sta
Litaker A H
Litaker Adolphus E
Litaker Aubrey
Litaker Carl
Litaker Cath
Litaker Clyde
Litaker Connie L
Litaker Dora Mrs
Litaker Juanita
Litaker Julia M
Litaker Lena Mrs
Litaker Lonie
Litaker Nettie
Litaker O W
Litaker Oscar M
Litaker Paul
Litaker Ray
Litaker W E
Little Aritche R
Little Arth
Little Beatrice
Little Benson
Little Brancy Mrs
Little Buck
Little Chas F
Little Clarence
Little Coy
Little Edith
Little Edna Mrs
Little Emma Mrs
Little Ethel Mrs
Little Evelyn B
Little Fannie
Little Gladys
Little Glenn
Little Henry C
Little Hoyle J
Little Hubert L
Little J D
Little Jackson
Little Jas F
Little Jas S
Little Joe
Little Josephine
Little Jursey
Little L B
Little Lena
Little Lonnie I
Little Lucille Mrs
Little Maude Mrs
Little Minnie Mrs
Little Odell
Little Pantley
Little Price
Little R B
Little Ray F
Little Rena Mrs
Little Robt
Little Sarah H
Little Sallie H Mrs
Little Thos
Little Thos A
Little U J
Little Viola
Little W L
Little Walter
Little Will J
Little Will J Jr
Lizenby Carl
Lizenby Clyde
Lizenby Earl
Lizenby Fred
Lizenby Odell
Lizenby Ray
Lizenby Stella Mrs
Lizenby Verna M
Lizenby W B
Lizenby Wm B
Loggans Thos R
Lomax Harold G
Long Alma Mrs
Long Beulah M
Long Carrie
Long Chas B
Long Dollie Mrs
Long Eli
Long Emy L
Long Eva
Long Flora Mrs
Long John F
Long L A
Long Roy M
Long's Filling Sta
Love Alonzo
Love Bertie Mrs
Love Bettie Mrs
Love Chas P
Love Claudia Mrs
Love Clemmie
Love Cora Mrs
Love D F
Love Elsie
Love Estelle
Love Ethel
Love Eug
Love F M
Love Fred
Love Grady
Love H S

*339 Aycock St.* **FRED W. DRY** *Phone 835-L*
*"Electrical Contracting"*
CONCORD NORTH CAR.

"OWN YOUR OWN HOME - - - SAVE FOR OLD AGE"
CABARRUS COUNTY BUILDING LOAN & SAVINGS ASSOCIATION
OFFICE IN THE CONCORD NATIONAL BANK. CONCORD, NORTH CAROLINA.

Love Helen
Love Homer
Love Howard
Love Hubert
Love Julia M
Love Lela
Love Lloyd
Love Lonnie
Love Loyd S
Love Luther
Love M C
Love Maggie
Love Mary C
Love Myrna
Love Pearl
Love R H
Love Ralph
Love Rella Mrs
Lovelace E H Mrs
Lowder Carl
Lowder Clifford
Lowder Clifton
Lowder Cola
Lowder D A
Lowder D V
Lowder Ellie Mrs
Lowder J Clifton
Lowder Omie
Lowder Rebecca Mrs
Lowder Verna
Lyerly Tillie F Mrs
Lyerly M G Rev
Lyerly Mary L
Lyerly Wm G
Lynch Mae Mrs
Lynch T R
Mabrey Boyce
Mabrey Fay
Mabrey John F
Mabrey Ola Mrs
Mabrey R Bud
Mabrey Sallie Mrs
Mabrey Zelma
Mabrey Zeta
Macks Obediah
Macks Rachel
Macks Robt
Mainer Carolyn
Mainer Earl
Mainer Emmett
Mainer Eug
Mainer Glenn
Mainer J E
Mainer J E Jr
Mainer Mary
Mainer Sadie G Mrs
Maness E M Mrs
Marcho Mary E
Marcho Milton C
Marcho Ruth F
Marshall A W
Marshall Edith
Marshall Fannie L
Marshall Lalla Mrs
Martin Alice Mrs
Martin John
Mason Agnes
Mason Annie Mrs
Mason Bill
Mason Geo
Mason Inez
Mason J W
Mason Jas R
Mason Josephine
Mason Luther
Mason Minnie Mrs
Mason Naomi
Mason Robt
Mason Thos
Mason Zeb
Massie W M
Mauldin Bertie
Mauldin Callie E Mrs
Mauldin Callie R
Mauldin Carrie Mrs
Mauldin Chas F
Mauldin Don A
Mauldin Dorothy
Mauldin Edna C
Mauldin Eug
Mauldin H C
Mauldin H C Jr
Mauldin Harlan B
Mauldin Henry C
Mauldin Iris G
Mauldin J R
Mauldin Lena M
Mauldin Lois C
Mauldin Nevada
Mauldin Raymond
Mauldin Robt S
Mauldin Ruby H
Mauldin Ruby K
Mauldin Sam
Mauldin Sam A
Mauldin Shorty
Mauney Bertie
Mauney Ernest
Mauney Eug
Mauney G W
Mauney Jas
Mauney Louise Mrs
Mauney Luther
Mauney O A
Maxwell Billy
Maxwell Effie Mrs
Maxwell Evelyn
Maxwell F L
Maxwell Gladys
Maxwell Howard
Maxwell John
Maxwell Lizzie Mrs
Maxwell Louise
Maxwell Lucy Mrs
Maxwell Ruth
Maxwell Stewart
Maxwell Wm J
Mays Carrie Mrs
Mayse D A
Mayse Edgar C
Mayse Judith
Mayse Kath
Mayse M Letitia
Mayse Margt Mrs
McAbee Wm
McCall Andrew
McCall Hazel
McCall L K
McCall Preston
McCarver Bettie
McCarver G A
McCarver Grace
McCarver Jettie Mrs
McCarver John
McCarver Louise
McCarver Robt
McClamrock Bertie
McClamrock H H
McClellan Dessie Mrs
McClellan E A
McClellan Edgar
McClellan Joe
McClellan Ralph
McClure Ada
McClure Calvin
McClure Carl J
McClure Carlee
McClure Clara
McClure Cora Mrs
McClure Elsie
McClure Frances
McClure Herbert
McClure Jas
McClure L R
McClure Mahala
McClure Odessa
McClure Rena
McClure Sadie
McClure Sam
McClure Thos
McClure Tom
McClure Vina
McClure Viola Mrs
McClure Virginia
McClure W A
McClure Wm
McClure Worth
McCullough Andrew
McDaniel G W
McDonald Bertie
McDonald Carrie Mrs
McDonald D F
McDonald Dora
McDonald Ernest
McDonald Fannie Mrs
McDonald Fannie

THE HERALD-OBSERVER
*United Features*
PUBLISHED EVERY SUNDAY, WEDNESDAY, FRIDAY MORNINGS

*BE THRIFTY! - - Shop at - -* PHONE 119

**EFIRD'S DEPARTMENT STORE**

**THE ORIGINATORS OF LOW PRICES IN CONCORD**

McDonald Fetzer
McDonald G C
McDonald G Robt
McDonald Geneva
McDonald Gertrude
McDonald Jackson
McDonald L R
McDonald Leroy
McDonald Louis
McDonald Lucille Mrs
McDonald Lula
McDonald Maggie L
McDonald Margt M
McDonald Marvin
McDonald Mary Mrs
McDonald Mildred
McDonald Pearl
McDonald Robt
McDonald Ruby
McDonald W A
McDonald W L
McDonald Wade
McDonald Wilburn
McEachern Clifford
McEachern Dixon
McEachern Flora
McEachern Mary Mrs
McEachern Mary L
McEachern Wm K
McGaha A D
McGaha Lloyd
McGaha Mildred
McGaha Odell
McGaha Paul
McLaughlin A Grier
McLaughlin Bessie
McLaughlin Frank
McLaughlin J S
McLaughlin W J
McMahan C C
McNeill Alex C
McNeill E L
McNeill Eliz
McPhatter Adaline
McPhatter Annie Mrs
McPhatter Danl D
McPhatter Earl
McPhatter Linwood
McPhatter Mary L
McPhatter Ralph
McPhatter Willard
McQueen Billie
McQueen Danl F
McQueen Mary
McQueen Neal
McQueen Neal N
McQueen Ruth
McQueen Veldna
Mealor R B
Measimer G F
Measimer Sudie Mrs
Medlin Annie L Mrs
Medlin Belle Mrs
Medlin C F
Medlin Claud
Medlin Eliz Mrs
Medlin Frances A
Medlin H C
Medlin Hityard
Medlin J F
Medlin Normand
Medlin R L
Medlin Rena Mrs
Medlin Ruth
Melcher Helen
Menius Blanche
Menius Ed E
Menius Mabel
Menius Zeb V
Menuis Elsie M Mrs
Menuis Francis N L
Menuis Hattie Mrs
Menuis Ida Mrs
Menuis Robt E
Menuis S M
Miller Adolphus C
Miller Alvin
Miller Annis Mrs
Miller Bessie Mrs
Miller Billie M
Miller Billy S
Miller C Luther Jr
Miller Carrie Mrs
Miller Dake
Miller Edna
Miller Ella B
Miller Elma
Miller Elsie Mrs
Miller Elsie
Miller Geo W
Miller Graydon A
Miller Graydon A Jr
Miller Ira F
Miller Jennie Mrs
Miller Levy J
Miller Linley
Miller Maidie Mrs
Miller Mary Mrs
Miller Mary F
Miller Maxine
Miller Nancy
Miller Raymond
Miller Robt
Miller Roy S
Miller Ruby
Miller Sybil
Miller Vance
Miller W O
Millis H A
Mills Frank Jr
Mills Johnie
Mills Nannie
Mills Phoebia Mrs
Mills R L
Mincy Claud
Mincy D L
Mincy Evelyn
Mincy Jessie
Mincy Junior
Mincy Oscar
Mincy Ruth
Minute Serv Sta
Misenheimer Beulah
Mitchell Bertha Mrs
Mitchell Dora
Mitchell Irven
Mitchell Pauline
Mitchell Pearl
Mitchell Ruth
Mobley Andrew
Mobley Farglet
Mobley Frank
Mobley Ila Mrs
Mobley J T
Mobley John
Mobley Thos
Montgomery Helen
Montgomery M E
Montgomery Margt
Montgomery Mattie Mrs
Moody Thos
Moon Bessie
Moon Clarence
Moon Jas
Moon John
Moon John W
Moon Mary Mrs
Moon Ruth
Moon Sadie
Moore Bernice
Moore Connie
Moore E O
Moore Ethel
Moore Eunice
Moore Jack
Moore Jas S
Moore Junior
Moore Lillie Mrs
Moore Mack
Moore Marie
Moore Mary Mrs
Moore Rachel Mrs
Moore Raeford
Moore Rose
Moore Sallie
Moore Susan
Moore Vann
Moore Virginia
Moose Bettie J
Moose Guy D
Moose Pauline Mrs
Morgan Clyde
Morgan D A
Morgan Ervin
Morgan Lottie Mrs
Morris Annie Mrs

*Concord Perpetual Building & Loan Association*

**CONCORD, NORTH CAROLINA**

C. W. SWINK—President, Kannapolis, N. C.
P. B. FETZER—Secretary
A. L. BROWN—Vice-President
W. W. FLOWE—Vice-President
A. R. HOOVER—Vice-President

**Office In**
**CABARRUS BANK & TRUST CO.**
**Phone 884**

**BALDWIN DIRECTORY CO., INC.**
Publishers of
*"America's Finest City Directories"*

Morris Blanche Mrs
Morris Emma
Morris Horace
Morris Isabelle
Morris J F
Morris Jas
Morris John W
Morris John W Jr
Morris Juanita
Morris Lila Mrs
Morris M C
Morris Martha L
Morris Mary
Morris Ray
Morris Robt
Morrison A K
Morrison Alice V
Morrison Fannie
Morrison J Pink
Morrison Kenneth
Morrison Leroy
Morrison Mattie Mrs
Morrison Mildred
Morrison Susie Mrs
Morrison W Frank
Morrison W Frank Jr
Morton C B
Morton Myrtle Mrs
Morton Wilton
Moseley Bessie Mrs
Moseley Frank W
Motley Agnes
Motley Callie Mrs
Motley Edna
Motley Lewis
Motley Lola
Motley Paul
Motley Pink R
Mullins Eliz
Mullins O F
Mullins Sophia N Mrs
Myers Betty L
Myers Bobby S
Myers Elsie
Myers Flora
Myers Hallie
Myers John
Myers John V
Myers Lillie Mrs
Myers Nell Mrs
Myers Ola B
Myers Raymond
Myers Richd
Myers T L
Myers Threat
Nance Arlene
Nance Gertie
Nance Letha
Nance Lula Mrs
Nance M C
Nance Olar Mrs
Nance Ruby M
Nanny Arth C
Nash Helen Mrs
Nash Leander C
Nation G W
Nation Hubert
Nation Lenna Mrs
Nation Robt
Nation Wayne
Nelson Cora
Nelson Oscar
Nesbit A L
Nesbit Bessie Mrs
Nesbit Bluit
Nesbit Brice
Nesbit Claudia
Nesbit Geo E
Nesbit Gladys
Nesbit Grace
Nesbit Harry
Neveins May Mrs
Newell Coy
Newell Edith
Newell Merlie
Newell R E
Newell Richd
Newell Willie
Newton Cath
Newton Julia Mrs
Newton Marshall
Newton Norma
Newton Otis Mrs
Nichols Lindsey
Oak Grove Stock Farm
O'Brien Mamie
Oehler Edith
Oehler Maggie Mrs
Oehler Walter
Osborne Annie
Osborne Lona
Osborne Lora
Osborne Mae
Osborne Maggie Mrs
Osborne Mattie
Osborne Nora
Osborne Paul
Osborne Phil
Osborne R C
Osborne Ruth
Overcash C H
Overcash C H Jr
Overcash C W
Overcash Clifton
Overcash Earle
Overcash Lucille Mrs
Overcash Mack
Overcash Nesbit
Overcash Robt L
Paden Lue
Paden Nelson
Paden Walter
Paden Violet
Parish Billie
Parish Evelyn
Parish Floyd M
Parish Foy
Parish Laura Mrs
Parish Laura V
Parish Leonard
Parish Sallie Mrs
Parish Vernon
Parker Delma
Parker Hoyle
Parker John
Parker Julia
Parker Ralph
Parker Shuman
Paskins Myrtle
Patterson Hannah
Penninger Gussie Mrs
Penninger Jack
Penninger Jerry A
Penninger Jerry L
Penninger Jerry M
Penninger Lutell
Penninger M M
Penninger Mack
Penninger Mattie Mrs
Penninger Robt
Penninger Zula
Perkins A W
Perkins Eliz Mrs
Perkins Esther Mrs
Perkins Talley
Perry Alma Mrs
Perry Hartsell
Perry Jessie
Perry Jessie M
Perry Leather
Perry Mary
Perry Ola Mrs
Perry Olen
Perry Plyler
Perry Willie
Pethel Clarence
Pharr Carrie R Mrs
Pharr Esther
Pharr Eva M
Pharr F W
Pharr Frank
Pharr Frank S
Pharr H H
Pharr Jay L
Pharr John
Pharr Julia
Pharr K W
Pharr L A Jr
Pharr Louise
Pharr Martha
Pharr Mary Mrs
Pharr Mary
Pharr Mattie Mrs
Pharr Nelson
Pharr Sarah B Mrs
Pharr Wm

Seiberling Tires — Willard Batteries & Service — Complete Ignition
**RITCHIE SERVICE STATION**
of . . RITCHIE HARDWARE COMPANY
"USE OUR BUDGET EASY PAY PLAN"
So. Spring St. GEO. PATTERSON RITCHIE, Mgr. Phone 113-107
QUICK STARTS Willard AND MANY OF THEM

**STERCHI BROS. STORES. INC.**
*Quality Furniture at Lowest Prices*
SO. UNION ST. PHONE 347

Phillips A W
Phillips Calvin E
Phillips D Q
Phillips Fred C
Phillips Joyce A
Phillips Nesbit
Phillips Willene Mrs
Pittman Frank
Pless Bernice
Pless Frank
Pless G E
Pless J C
Pless J F
Pless Lester
Pless Lora
Pless Ray
Plott Annie Mrs
Plott Annie
Plott Bain
Plott Blanche
Plott Clarence
Plott Doris
Plott Ernest A
Plott Edw
Plott H Frank
Plott Geo F
Plott Howard
Plott Ila
Plott Irene
Plott Jack
Plott Jas
Plott Laura Mrs
Plott Lynn H
Plott Margt
Plott Marvin
Plott Paul
Plotts Esther
Plotts Velma Mrs
Plotts Zerice
Plummer A E
Plummer Alma
Plummer Arth
Plummer Audry
Plummer Banta
Plummer Billy
Plummer Cavin
Plummer Clarence
Plummer Dewey
Plummer Eug
Plummer Eunice
Plummer Floyd
Plummer Hazel
Plummer Hubert
Plummer Ira
Plummer J C
Plummer J R
Plummer Jason
Plummer Jewel
Plummer Joe
Plummer Lillie M
Plummer Mamie Mrs
Plummer Marie
Plummer Nettie Mrs
Plummer Reese A
Plummer Rosa Mrs
Plummer Virdie
Plummer W H
Poe Curtis C
Poe Curtis C Jr
Poe Harold E
Poe J L
Poe Mattie M Mrs
Polk Elmer
Polk Fay
Polk Gertrude Mrs
Polk Harold
Polk Heath
Polk L E
Polk Wayne D
Pope O Burl
Porter Edna Mrs
Porter J H
Porter Kenneth V
Porter Lloyd
Porter Luther H
Porter Mae A Mrs
Porter Mertha M
Potts Etta Mrs
Potts John L
Pressley Annie Mrs
Pressley Baxter
Pressley Bertha
Pressley Carl
Pressley Carrie Mrs
Pressley Connie
Pressley Eliz Mrs
Pressley Hettie
Pressley Mary
Pressley Rosie Mrs
Pressley W D
Pressley W Grady
Pressley W H
Pressley Wm
Price A Henry
Price Edna Mrs
Price Essie Mrs
Price Herbert
Price Hoyle
Price Kath
Price Lawrence J
Price Lee S
Price Mary
Price Vann
Privett Chas
Privett D Etta Mrs
Privett Linwood
Privett Lois
Privett Thos M
Propst Edna Mrs
Propst John R
Propst Walter L
Pruitt Billy
Pruitt Bobby Jr
Pruitt Edw
Pruitt J Blaine
Pruitt Jack
Pruitt Kaskel
Pruitt Lula M Mrs
Pruitt Ruby L
Query Chas
Query Fannie O Mrs
Query Fred
Query Helen
Query Jas E
Query Kathalene
Query Lardner
Query Marion O
Query Mary F
Query Robt E
Ransom B T
Ransom Jas
Ransom Lonnie
Ransom R L
Ray Tom
Rayfield Burt H
Raymer Blanch Mrs
Raymer Blanch
Raymer Emerson
Raymer Garlene
Raymer Guindola
Raymer J A
Raymer J P
Raymer Margt
Raymer Mason
Raymer Ola M
Raymer Vernice
Raymer Vivian
Raymour John
Raymour Maude
Readling Alice Mrs
Readling Bertha Mrs
Readling Daisy
Readling J U
Readling Ruth
Readling T Hugh
Readling Thos C
Reams Jas F
Redman Burl
Redman Dawson
Redman Lucille
Redman Roberta
Reed Geo
Reed Theo
Reel Eliz
Reel Leon
Reid Alice
Reid Annie R
Reid Coda L
Reid David
Reid Eddie W
Reid Esther Mrs
Reid Geo
Reid Jessie

WOMEN'S AND MISSES COATS, SUITS AND DRESSES, MILLINERY, UNDERWEAR, ACCESSORIES, SHOES AND HOSIERY FOR THE ENTIRE FAMILY, MEN'S AND BOY'S WEAR, CHILDREN'S AND INFANTS WEAR
**CHARLES STORES COMPANY, INC.**
"MONEY BACK GUARANTEE WITH EVERY PURCHASE"
40 SO. UNION ST. TELEPHONE 1073

**CLINE & MABRY**
COAL COMPANY
The Home of
GOOD COAL
Phone 933--Office & Plant Academy Street

**MUTUAL OIL CO.**
Wholesale Dealers In
Gasoline, Kerosene, Motor Oils and Greases
Phone 933--Office & Plant Academy Street

Reid Lillie
Reid Louis C
Reid Margt E
Reid Mary E
Reid Mary F
Reid Myrtle
Reid Myrtle B
Reid Nancy
Reid Nannie B
Reid Odell
Reid Pearl L
Reid R G
Reid Ralph
Reid Rufus
Reid Thos E
Reid Thurman
Reid W H
Reid Ward
Reid Wm C
Reynolds Beulah Mrs
Reynolds D T
Rhodes Henry Mrs
Rice A D
Rice Jay
Rice Lizzie Mrs
Richardson Ella
Richardson Jessie
Ricks Geo H
Ricks John A Rev
Ricks Ruth H Mrs
Ridenhour Chas A
Ridenhour Gladys L
Ridenhour Harry H
Ridenhour Mildred I
Rinehardt Agnes Mrs
Rinehardt C V
Rinehardt Ceanolla
Rinehardt Dessie
Rinehardt Ellis T
Rinehardt Grace Mrs
Rinehardt Irene
Rinehardt Lallar
Rinehardt Lee M
Rinehardt Martin L
Rinehardt Polly F
Rinehardt Virginia Mrs
Rinehardt Y Clay
Ritchie Edna
Ritchie Herbert L
Ritchie Howard
Ritchie Jas
Ritchie Lucile Mrs
Ritchie Ruth
Ritchie S A
Ritchie W Jack
Rivers Effie
Roach Calvin
Roach Frank M
Roach John
Roach Lula Mrs
Roach Mae Mrs
Roach Verdie L
Roach Worth
Roach Worth Jr
Roberts Edith Mrs
Roberts Seth
Roberts W A
Robinson Annie
Robinson Dan
Robinson J B
Robinson Lessie Mrs
Robinson Victoria
Rodgers A F
Rodgers E B
Rodgers Edna
Rodgers Fred
Rodgers Ida Mrs
Rodgers J W
Rodgers Mae
Rodgers Ruby
Rogers C J
Rogers Cash Gro
Rogers Ed W
Rogers Myrtie Mrs
Rollins Alberta
Rollins Carrie Mrs
Rollins Clarence B
Rollins Clarence B Jr
Rollins Sarah A
Rose Irene Mrs
Rose Stanley
Roseman J L Mrs
Ross Chas
Ross Chas E
Ross Cora L Mrs
Ross D A
Ross Edna
Ross Evelyn
Ross Francis
Ross Geo C
Ross Hamp L
Ross J Lloyd
Ross Jas
Ross Jason
Ross Lillie Mrs
Ross Lucile Mrs
Ross M L Rev
Ross Martin L
Ross Mildred
Ross Paul
Ross Pearl Mrs
Ross Ora E
Ross Ralph P
Ross Rebecca A
Ross Ruth
Ross Selma
Ross Vernon
Ross Violet R
Ross Zelma Mrs
Rowland Bertha
Rucker John W
Rucker Mary
Rucker Swarls
Rucker Wm
Russ Atha
Russ Beatrice
Russ Dorothy A
Russ Edith
Russ J B
Russ Lester
Russ Mamie Mrs
Russ Maude
Russ Paul
Russ Shelby C Mrs
Russ T Adam
Russ Theo
Russ W B
Russ Walter
Russell Annie Mrs
Russell Billy R
Russell E Buford
Russell E M
Russell E Vernard
Russell E Vernard Jr
Russell Elma
Russell Eoline
Russell Ernie
Russell F G
Russell Fay
Russell Gordon C
Russell Harlon
Russell Hazel
Russell Irma Mrs
Russell Jack
Russell Jas F
Russell Lola
Russell Louise
Russell Mae
Russell Margt
Russell Mary
Russell Mattie Mrs
Russell Nettie Mrs
Russell Robt A
Russell Tellie
Rutan Howard
Rymer C J
Rymer Fred C
Rymer Lizzie Mrs
Rymer Nancy B
Rymer Ovie
Sanders Alf
Sanders Freda Mrs
Sanders Geo
Sanders Irvie
Sanders J A
Sanders Jennie
Sanders Leora
Sanders Marsh
Sanders Nealie
Sanders Partee
Sanders Ollie
Sanders Sadie
Sanders Std Serv Sta

**BALDWIN DIRECTORY CO., INC.**
Publishers of
*"America's Finest City Directories"*

PARIS KIDD, President H. F. KIDD, Vice-Pres. EUGENE B. KIDD, Sec.-Treas.
KIDD-FRIX MUSIC & STATIONERY CO.
Incorporated
PIANOS -- MUSICAL MERCHANDISE -- STATIONARY AND OFFICE SUPPLIES
TELEPHONE 76 27 SO. UNION ST.

Sanders U B
Sanders Willie
Sanders Walter
Sanitary Barber Shop
Santis Ella Mrs
Santis J D
Sappenfield Dewey E
Sappenfield Eug M
Sappenfield Lois M
Sappenfield R M
Sappenfield R M Jr
Sappenfield Roy C
Sappenfield Viola B
Satterfield Zora
Saunders Ada Mrs
Saunders Annie
Saunders Dora
Saunders Harley
Saunders Howard
Saunders Lila
Saunders Mabel
Saunders S E L
Saunders Sallie B
Saunders Stalla
Sautsley, Paul
Scott J O
Scott Mary B Mrs
Seahorn C A
Seahorn Jos M
Seahorn M S
Seahorn Maggie Mrs
Seahorn Robt
Sears Ethel Mrs
Sells Blaine
Sells Edmond C
Sells Edmond C Jr
Sells Eula Mrs
Shank Agnes
Shank Alice Mrs
Shank Carrie
Shank Lovania
Shank Rudolph
Shank T C
Shaver Cletus L
Shaver Doris B
Shaver Edw
Shaver Eva Mrs
Shaver Mary M
Shaver Willie V
Shaw Cora Mrs
Shaw John V
Shaw Lona M
Shaw Lucille
Shaw Martha M
Shaw Ora
Shaw Wm H
Shepherd Blanche
Sheppard L M
Sherrill Andrew
Sherrill Jesse O
Sherrill Jessie B
Sherrill John C
Sherrill Macie E
Sherrill Mary V
Sherrill Minnie B Mrs
Sherrill Roy M
Sherron Frank L
Sherwood Mattie Mrs
Shoe Chas W
Shoe Connie
Shoe Dewey E
Shoe Edith
Shoe Eli
Shoe Eliz Mrs
Shoe Emma
Shoe Jas
Shoe M L
Shoe Margt
Shoe Mary E
Shoe Mary J Mrs
Shoe Nannie M
Shoe Ollie Mrs
Shoe Rachel
Shoe Ralph
Shoe Raymelle
Shoe Robt
Shoe W D
Shores M L
Shores Minnie Mrs
Sides Ada J
Sides Addie
Sides Annie M
Sides Billy
Sides Boyd
Sides Broaddus
Sides Carl G
Sides Conrad S
Sides Cora Mrs
Sides Esther Mrs
Sides J D
Sides Jack
Sides Lillie Mrs
Sides Margt
Sides Maude Mrs
Sides Melvin
Sides Myrtle
Sides Paul S
Sides Raymond
Sides Robt
Sides Sallie B
Sides T F
Sides Viola
Sides W B
Simpson Alex
Simpson Bertie
Simpson Beta
Simpson Chas
Simpson Clara Mrs
Simpson David H
Simpson Dora Mrs
Simpson E Grady
Simpson Elna R
Simpson Ethel Mrs
Simpson Evelyn
Simpson Grady Mrs
Simpson Heath
Simpson Ida Mrs
Simpson J D
Simpson Jessie
Simpson Joan
Simpson John H
Simpson John W
Simpson L Brown
Simpson M V
Simpson Pearl
Simpson R V
Simpson R W
Simpson Rebecca
Simpson Reecie
Simpson Ruth Mrs
Simpson Ruth
Simpson Tiney
Simpson Vera
Simpson Viola
Simpson W H
Simpson Werlie
Simpson Woodrow
Small C Edw
Small Carl J
Small Gertrude Mrs
Small Jesse
Small Wilma Mrs
Smith A L
Smith Adam
Smith Allen
Smith Beatrice
Smith Bessie Mrs
Smith Bessie
Smith Beulah Mrs
Smith Billy
Smith Bonnie M
Smith Boyce
Smith Broadus
Smith C E
Smith Carl F
Smith Carl J
Smith Chas A
Smith Clyde E
Smith Colie W
Smith Edna
Smith Edw C
Smith Eliz Mrs
Smith Eunice
Smith Fannie
Smith Florence L
Smith G Emory
Smith Geo H
Smith Gladys
Smith Glenn
Smith Grace Mrs
Smith Grover W
Smith Hardine
Smith Homer W
Smith Howard
Smith Hubert
Smith Hugh

KEASLER ROOFING COMPANY
*Roofing and Sheet Metal Contracting*
CORNICES -- AIR CONDITIONING -- SKYLIGHTS
TELEPHONE 197-R REAR GRANT'S STORE

**SOUTHERN PRINTING & PUBLISHING CO.**
*Printers Binders Publishers*
125 MEETING STREET CHARLESTON, S. C.

Smith J D
Smith J F
Smith J Frank
Smith Jas
Smith Jennie
Smith Jesse D
Smith Johnsie
Smith Josie
Smith Josie B
Smith La Nell
Smith Lena Mrs
Smith Lillie
Smith Lizzie Mrs
Smith Lola
Smith Lonnie
Smith Lucille
Smith Maggie
Smith Margt Mrs
Smith Margt L
Smith Marvin
Smith Mary Mrs
Smith Mary V
Smith Merley Mrs
Smith Mollie
Smith Mozelle Mrs
Smith N N
Smith Newton
Smith P J
Smith Quincy A
Smith R R
Smith R V
Smith Raymelle Mrs
Smith Richd A
Smith Robt
Smith Ruby
Smith Ruth
Smith Taft
Smith Theo F
Smith Vaughn
Smith Victor G
Smith Victor G Jr
Smith Virgie Mrs
Smith Virginia M
Smth W Brack
Smith W J
Smith W L
Smith Watt L
Smith Willard
Smith Willie
Smith Willie L
Smith & Bruton Trans Co
Smithdeal Billy
Smithdeal Pearl Mrs
Smithdeal Sarah
Smithdeal T G
Smithdeal T G Jr
Snyder R Braxton
Sossamon B W
Sossamon Benj R
Sossamon Bernice
Sossamon Berry C
Sossamon Blandell
Sossamon Evelyn
Sossamon F L
Sossamon F L Jr
Sossamon Hubert
Sossamon J B
Sossamon J H
Sossamon Kath
Sossamon Marie
Sossamon Murray T
Sossamon Phyllis
Sossamon Reecie Mrs
Sossamon Ruth
Sossamon Sarah
Sossamon Sylvester
Sossamon Virginia Mrs
Spears Anna
Spence Chennault
Spence Eliz Mrs
Spence Ina S Mrs
Spence T H Rev
Spence T H Jr
Sprott Dora
Spurrier Louise
Spurrier Olene Mrs
Spurrier W J
Stafford Clara
Stafford Lydia
Stafford Pauline
Stafford T F Rev
Stallings Adele
Stallings Cordell T
Stallings Edith
Stallings Esther Mrs
Stallings F L
Stallings Grady
Stallings H B
Stallings Howard
Stallings Idell
Stallings John L
Stallings Jos M
Stallings Laura V
Stallings Margt
Stallings Mary E
Stallings Odessa
Stallings Paul F
Stallings Pauline
Stallings Roxie Mrs
Stallings T R
Stallings Virgie M Mrs
Stallings W H
Stallings Wm R
Stancil Beatrice
Stancil Bill
Stancil C A
Stancil Eliza Mrs
Stancil Elsie Mrs
Stancil Frank
Stancil Grover
Stancil H W
Stancil J W
Stancil Jewell Mrs
Stancil Jewell
Stancil John
Stancil Lewis
Stancil R V
Stancil Viola Mrs
Stancil W C
Std Oil Co of N J
Starnes Cameron
Starnes Dewitt
Starnes Florence Mrs
Starnes Frank
Starnes M Cleveland
Starnes Marie
Starnes Marshall
Starnes Mary B Mrs
Starnes Robt L
Starnes W M
Staton Annie B
Staton Bertha Mrs
Staton Boyd
Staton Carl
Staton D E
Staton Dexter
Staton Hazel
Staton Kathleen
Staton Lula Mrs
Staton Margt
Staton Margie
Staton Mildred
Staton R H
Staton Woodrow
Stegall Estelle Mrs
Stegall H Curtis
Stegall Harry S
Stegall Martha A Mrs
Stegall W F
Stephens Cora Mrs
Stephens David L
Stephens Edgar C
Stephenson Janie Mrs
Stephens Mary
Stephens Mary B Mrs
Stephens Nomen
Stephens Paul R
Stephens W S
Stewart Bessie Mrs
Stewart Lewis
Stewart Saml
Stillwell J E
Stimson Eug
Stimson Idell Mrs
Stimson Jas W
Stirewalt A J
Stirewalt Nannie Mrs
Stirewalt R A
Stirewalt Tina Mrs
Stogner W L
Storm Walter C
Stough A J
Stough Beulah
Stough Lonnie L
Stough Sallie Mrs
Stowe Anna

QUICK DEPENDABLE RELIABLE
**HENRY M. WINECOFF AND SON**
Local and Long Distance Moving - - - Let Us Estimate on Your Hauling
PHONE 370 DAY OR NIGHT 276 SOUTH UNION STREET

**BELK'S · DEPARTMENT · STORE**
*"Concord's Largest"*
PHONES 608-609-610 QUICK DELIVERY

Stowe Bessie Mrs
Stowe Brice
Stowe Chester
Stowe D B
Stowe Fred
Stowe Grady
Stowe J W
Stowe Jennie
Stowe Kate
Stowe L W
Stowe Lottie Mrs
Stowe Mae
Stowe Margie
Stowe Mattie L
Stowe Nellie
Stowe R E
Stowe R V
Stowe R W
Stowe Ruth
Stowe S J
Stowe S J Jr
Stratford Hannah Mrs
Stratford Louis B
Stratford Mark W
Stratford Sarah
Stroud Bernice
Stroud Larry
Stroud Mamie Mrs
Stroud Scott
Stroud Willie
Strube Ann Mrs
Strube Carrie Mrs
Strube David
Strube Dollie Mrs
Strube Fredk
Strube H Lewis
Strube Hugh W
Strube Jack
Strube John
Strube Jos L
Strube Lee
Strube Mary
Strube Winnie Mrs
Swain Benj C
Swinson Mary
Swinson Odelle
Tadlock Annie M Mrs
Tadlock Bernice
Tadlock C P
Tadlock C P Jr
Tadlock Harold
Tadlock Laura F
Talbert Adam W
Talbert Arth
Talbert Clarence
Talbert Clifford
Talbert Dixon V
Talbert Dollie
Talbert Essie Mrs
Talbert Hazel
Talbert Henry
Talbert Jesse M
Talbert Mabel
Talbert Marie Mrs
Talbert Maude Mrs
Talbert Maude
Talbert Ollie
Talbert P F
Talbert Sarah L
Talbert T Hayden
Talbert T V
Talbert Velma
Talbert Walter
Talbert Wm H
Talbert Willie R Mrs
Tarlton Carrie Mrs
Tarlton Emma
Tarlton Louise
Tarlton Lucille
Tarlton Minnie Mrs
Tarlton R B
Tarlton Reece
Tarlton Richd
Taylor Grier
Taylor Howard
Taylor J D
Taylor J Henry
Taylor John E
Taylor Lenly S
Taylor Lila Mrs
Taylor Lula
Taylor Madeline C
Taylor Martha A
Taylor Pauline
Taylor Theo W
Taylor Theo W Jr
Taylor Vashti Mrs
Taylor W A
Teague D M
Teague Pearl Mrs
Teeter Lula A Mrs
Teeter M Frank
Thomas Bessie Mrs
Thomas Clemmon
Thomas J A
Thomas Kenneth C
Thomas Labon
Thomas Louise
Thomas Myrtle
Thomas Paul K
Thomas Ruth Mrs
Thompson Aaron A
Thompson Bessie Mrs
Thompson Cassie Mrs
Thompson Chas A
Thompson Clifford
Thompson Easter
Thompson Esther Mrs
Thompson Evelyn
Thompson Feaster
Thompson Hattie Mrs
Thompson Irene
Thompson L L
Thompson LeRoy
Thompson Lillie Mrs
Thompson Margie
Thompson Melvin
Thompson Paul
Thompson Pauline
Thompson W A
Thompson Wm
Torrence Ruby
Traywick Addie
Troutman Annie
Troutman Fred R
Troutman Henry C
Troutman Margt L Mrs
Trull Alma
Trull Jasper Mrs
Trull Sidney H
Tucker Atha M
Tucker Bertie Mrs
Tucker Beulah Mrs
Tucker Burton A
Tucker C L
Tucker Calvin
Tucker Carmelia Mrs
Tucker Cath
Tucker Clyde E
Tucker Danl L
Tucker Doris
Tucker E E
Tucker Edith
Tucker Edna E
Tucker Floyd M
Tucker Gladys
Tucker Grover
Tucker Hattie M
Tucker Hazel L
Tucker Hazel L Jr
Tucker Isabelle
Tucker J F
Tucker J Fred
Tucker Jacob
Tucker Jocelyn Mrs
Tucker Kate Mrs
Tucker Lillie
Tucker Louise Mrs
Tucker Mary E
Tucker Melburn
Tucker Mollie
Tucker Paul
Tucker Rose E Mrs
Tucker Ruth
Tucker Saml
Tucker Thos
Tucker Vassie
Tucker Victoria Mrs
Tucker Virgie
Turner Arvella
Turner Blanche
Turner Caroline
Turner David H
Turner Desterloe
Turner Flora Mrs
Turner Hazel

*Phone 412* **W. T. GRANT CO.** *Phone 412*
*Dependable Merchandise at Low Prices*
42 SO. UNION CONCORD, N. C,

*BUICK and PONTIAC*
**WHITE AUTO CO, INC.**
Phone 298 54 Church St.

PHONE 298 **HILL CREST DEVELOPMENT CO.** PHONE 298
"REAL PLACE TO OWN HOMES"

Turner J A
Turner J Clay
Turner J Clay Jr
Turner Lottie Mrs
Turner Margt
Turner May Mrs
Turner Robt
Turner Willie
Underwood Alma
Underwood Annie
Underwood Dorothy
Underwood Dovie Mrs
Underwood Eula M
Underwood H C
Underwood Henry
Underwood Lillie Mrs
Underwood Lonnie E
Underwood Mary
Underwood S M
Underwood Wallace
Upright Gladys
Ussery Barney
Verble Fannie Mrs
Verble Flora
Verble May B
Verble Olene Mrs
Verble Ralph
Verble T Preston
Wade Benj
Wade Bessie E Mrs
Wade Ethel Mrs
Wade Ethel
Wade Homer
Wade J H
Wade Leonard
Wade Louise Mrs
Wade Luther
Wade Luther M
Wade Robt
Wagoner Carolyn
Wagoner Eula Mrs
Wagoner H B
Wagoner Lloyd
Wagoner Richd
Walker A E
Walker Andrew
Walker Fredk
Walker Iona
Walker Jas E
Walker Jas F
Walker Jennie B Mrs
Walker John
Walker Maggie Mrs
Walker Mark
Walker Mary Mrs
Walker Melissa Mrs
Walker Sylvester
Walls Alice Mrs
Walls Eliz Mrs
Walls Howard
Walls O F
Walter Arrie Mrs
Walter Bermon
Walter Luther
Walter Pauline
Walter R O
Walter Yvonne
Walters Florence Mrs
Watkins Mary Mrs
Watts J R
Watts John
Watts Jos
Watts Pastelle Mrs
Weaks Alice Mrs
Weaks Annie W
Weaks Beatrice
Weaks Betty
Weaks Elmore
Weaks Irene Mrs
Weaks John
Weaks John M
Weaks Maggie
Weaks Nannie
Weaks R W
Weaks Raymond
Weaks Rosella
Weaks S O
Weaks Sarah
Weant Alice Mrs
Weant R E
Weast Essie Mrs
Weathers Grier A
Weathers Lula Mrs
Weathers Saml
Weathers Sylvester
Webb Hadley
Webb J H
Webb Martha Mrs
Weddington Alberta
Weddington Andrew
Weddington Chas
Weddington Eug
Weddington Georgia
Weddington Jas
Weddington Louise
Weddington Robt
Weddington Robt Jr
Welborn Helen
Welbourne Ethel
Wensil C Dennis
Wensil C Dennis Jr
Wensil Pansy
Wensil Roselyn
Wensil Velma
Wentz C M
Wentz Juanita
Wentz Mamie Mrs
West Cora Mrs
West Jack
West Mary
West R B
Whitaker Arlene
Whitaker Blandina
Whitaker Edgar
Whitaker Howard
Whitaker Hoyle
Whitaker J Saml
Whitaker Jas
Whitaker Lottie Mrs
Whitaker Lovada
Whitaker Margie
Whitaker Oscar
Whitaker Phyllis G
White A H
White Alice Mrs
White Arch W Jr
White Belle
White Bernice
White Billy
White Estelle
White Frank
White J M W
White Jennie Mrs
Whitener R L
Whitley Allie Mrs
Whitley Belle
Whitley Benj
Whitley Bertie
Whitley Coleen
Whitley Corinne
Whitley D M
Whitley David
Whitley Delola
Whitley Donald
Whitley Doris
Whitley Eli F
Whitley Eug
Whitley Florence
Whitley Geo
Whitley Harold
Whitley Hazel
Whitley Herman E
Whitley Herman E Jr
Whitley Hettie C Mrs
Whitley Jas
Whitley Lawrence
Whitley Lewis
Whitley Margie
Whitley Marvin
Whitley Mary Mrs
Whitley Ora
Whitley Pauline
Whitley Ralph
Whitley Roland
Whitley Roy
Whitley Virginia Mrs
Whitley W F
Whitmire Edna Mrs
Whitmire Jessie E
Whtmire Mozelle
Whitmire R C
Whitmire R V
Whitmire Thelma
Whitmire W J
Whittington A E
Whittington Earle

**SOUTHERN INSURANCE AGENCY. INC.**
*"We Insure Anything - - Except Your Life"*
CABARRUS BANK BLDG. TELEPHONE 231

THE HERALD-OBSERVER
*Complete Local News*
PUBLISHED EVERY SUNDAY, WEDNESDAY, FRIDAY MORNINGS

Whittington Essie Mrs
Whittington Grady
Whittington J F
Whittington Lewis
Whittington Margt Mrs
Whittington W E
Wike Beulah
Wike C L
Wike Chas
Wike Chesman
Wike Geo
Wike Lucille
Wike Marcelle
Wike Rosa B Mrs
Wike Shanberger
Wilkerson Beulah Mrs
Wilkerson M L
Wilkerson M L Jr
Wilkinson Annie Mrs
Wilkinson H T
Willeford W H Mrs
Williams C W
Williams Carl
Williams Eliz
Williams Essie
Williams Hollis
Williams Irene Mrs
Williams Jeston R
Williams Mary E
Williams Thelma
Williams W A
Williams W O
Wilson Daisy Mrs
Wilson John
Winecoff Addie Mrs
Winecoff Frank
Winecoff Lillie Mrs
Winecoff Lucinda
Winecoff Mack
Winecoff Thelma
Wolfe Gladys
Wolfe Roland
Woodside R H
Wright Emma Mrs
Yates A W
Yates Buddy B
Yates Cath
Yates Cora Mrs
Yates Cornelia
Yates Griffin
Yates Homer
Yates J L
Yates J W
Yates Melvin
Yates Quintin
Yates W C
Yost C F
Yost J E
Yost Mary M Mrs
Young Bessie Mrs
Young C W Mrs
Young Frances F
Young Page M
Young Pearl Mrs
Young Pearlie
Young Will
Yow Maude Mrs

**ROUTE 2—North of city, reached via Kannapolis rd**

Adams Alberta
Adams Grant
Adams Johnsie
Adams Mary R
Adams Saml
Adams Will
Adams Wm B
Alexander Annie
Alexander Berthonia
Alexander Cath
Alexander Charlotte
Alexander Delois
Alexander Dennis
Alexander Dorothy
Alexander Eloise
Alexander Esther
Alexander Ferry
Alexander Geo M
Alexander H N
Alexander H R
Alexander J W
Alexander J W Jr
Alexander Jennie
Alexander John
Alexander John L
Alexander Julia
Alexander Lucy Mrs
Alexander Lula
Alexander Maggie
Alexander Martha
Alexander Mary L
Alexander Molly Mrs
Alexander N A
Alexander Pauline E
Alexander Rhucell
Alexander Vivian W
Alexander Willie
Alexander Willie B
Allen Annie
Allen Edgar
Allen H M
Allison C T
Allison E E
Allison F F
Allison F M
Allison Frank
Allison Freda
Allison Gus
Allison Harry
Allison Hoyle
Allison Lizzie Mrs
Allison Lottie
Allison Ruth
Allison Vess
Allman Bessie
Allman Deemie
Allman J M
Allman Nellie
Anderson Paul
Anderson W F
Andrews Alonzo
Andrews C R
Andrews Etta Mrs
Andrews Geo P
Andrews J L
Andrews Maggie
Andrews W W
Argo R V
Argo Wilma Mrs
Atwell Gilmore
Austin Fannie
Austin Gene
Austin Henry Jr
Austin May Mrs
Bailey Annie
Bailey Euriah
Bailey Jas
Bailey Leon
Bailey Lucille
Bailey Marjorie
Baker C F
Baker Esther Mrs
Baker Eug
Baker Vance
Baker W L
Ballard Alice Mrs
Ballard Edith
Ballard Hugh
Ballard Mattie
Ballard R L
Ballard Thos
Barbee Ada
Barbee Anna M
Barbee B J
Barbee Cloud
Barbee Emma
Barbee Grady

BALDWIN DIRECTORY CO., INC.
Publishers of
*"America's Finest City Directories"*

HUDSON TERRAPLANE CHRYSLER PLYMOUTH
CONCORD MOTOR CO., INC.
SALES AND SERVICE
Expert Repairing -- Washing and Greasing
PHONE 396 -- 17-29 MEANS STREET CONCORD, NORTH CAROLINA

Barbee H S
Barbee H T
Barbee Inez
Barbee J H
Barbee Lewis
Barbee Louise
Barbee Margie
Barbee Ola
Barbee Willie
Barnett Bailey
Barnett D B
Barnett Henry
Barnett Irene Mrs
Barnett Iva
Barnett O T
Barnhardt Albert E
Barnhardt Ance
Barnhardt Annie C
Barnhardt C Hoke
Barnhardt Crawford
Barnhardt Frances
Barnhardt Geo
Barnhardt Harry S
Barnhardt J Howard
Barnhardt J O
Barnhardt John
Barnhardt Julia
Barnhardt L Hoke
Barnhardt L Woodrow
Barnhardt Louise
Barnhardt Luther W
Barnhardt Mamie Mrs
Barnhardt Mary J Mrs
Barnhardt Muriel
Barnhardt Murray L
Barnhardt Orlin
Barnhardt R S
Barnhardt Ruth
Barnhardt Velma
Barnhardt Viola
Barnhardt W N
Barrier J A
Barrier W H Dr
Barringer Annie
Barringer C C
Barringer C T
Barringer Claudia
Barringer Fred
Beam A W
Beam Athe
Beam Iva M
Beam J C
Beam Jack
Beam Laura B
Beam Ray
Beam Ruth
Beam Wm
Beaver A R
Beaver Annie Mrs
Beaver B E
Beaver Bernard
Beaver C W
Beaver Cordie
Beaver Danl
Beaver F W
Beaver Geneva
Beaver Hugh L
Beaver Ida M Mrs
Beaver Iva E
Beaver J D
Beaver J M
Beaver Julia
Beaver Lois
Beaver Pressley F
Beaver Pressley F Jr
Beaver Ray E
Beaver S M
Beaver Venita
Beaver W Eliz Mrs
Bebber Hall
Benson Deemie Mrs
Benson Emma
Benson John
Benson O D
Benson Rae
Benson Thelma
Black Andrew
Black Bell Mrs
Black Danl
Black Elsie
Black Gladys
Black Grace
Black Homer
Black L E
Black Louise
Black Rachel Mrs
Black Thos
Blackwelder Adelaide
Blackwelder Alice
Blackwelder Cath
Blackwelder Della Mrs
Blackwelder Emma V
Blackwelder Grady
Blackwelder H G
Blackwelder J T
Blackwelder Maggie
Blackwelder Neta
Blackwelder P J
Blackwelder Ralph
Blackwelder Ray
Blackwelder Rena
Bost Adam
Bost Audrey L
Bost B F
Bost Carrie
Bost H R
Bost Omogene
Bost Ina L
Bost J F
Bost Kate G
Bost Luvenia
Bost Maezella
Bost Ralph
Bost Ruth
Bost Sallie Mrs
Bost Shelby
Bradford Annie Mrs
Bradford Dorothy
Bradford G A Mrs
Bradford J F
Bradford J M
Bradford J Robt
Bradford Jas
Bradford Jos K
Bradford M H Mrs
Bradford Mamie
Bradford Margt
Bradford Mary G
Bradford Robt
Bradford Wm
Bradley M S
Bradley Susie
Brown Abr
Brown Aggie L
Brown Anna
Brown Carrie
Brown Edna
Brown Ellerena
Brown Emma
Brown Ernest
Brown J E
Brown J N F
Brown J W
Brown Julie Mrs
Brown Luther
Brown Rogers

SOUTHERN PRINTING & PUBLISHING CO.
Books Catalogs Broadsides
125 MEETING STREET CHARLESTON, S. C.

**STERCHI BROS. STORES, INC.**
*Quality Furniture at Lowest Prices*
SO. UNION ST. PHONE 347

Brown Rosa L
Brown Roy A
Brown Zola
Brumley Danl
Brumley Jas
Buff Conway
Buff J Vance
Buff Ruth
Buff Vera
Buff Virgie
Buff W A
Buff Walter
Bullis Bess
Bullis J E
Bumgardner Bettie
Bumgardner David
Bumgardner Dovie
Bumgardner Eliz
Bumgardner Guy J
Bumgardner Ruby
Bumgarner Rachel
Burke B S
Burnett A C
Burnett A C Jr
Burnett Mattie
Burr Burnie
Burr Fannie
Burr Jas A
Burr Jule
Burr Junior
Burr Robt L
Butler Alonzo
Butler Amanda
Butler Carrie
Butler Clyde M
Butler E M
Butler Edw
Butler Effie
Butler Emory L
Butler Hugh M
Butler J B
Butler J F
Butler Jas
Butler John H Jr
Butler Lottie
Butler Louise
Butler Mamie
Butler Marcell
Butler Ora
Butler Ralph F
Butler Sarah Mrs
Butler Sarah M

Caldwell C S
Caldwell Emma B
Caldwell J Baxter
Caldwell Jas E
Caldwell Leroy
Caldwell Lula J Mrs
Caldwell Moffett
Caldwell R A
Caldwell R O
Caldwell Rachel Mrs
Caldwell S Harris
Caldwell Woodie
Campbell Ida
Campbell Robt
Cannon Dan
Cannon Espy
Cannon Franklin
Cannon Jake
Cannon Leila
Cannon Margt
Cannon Rachel
Cannon Raleigh
Cannon Viola D Mrs
Carpenter C R
Carr Eliz
Carr Jas
Carr Maggie
Carr W M
Carter Bessie
Carter Grady
Carter H M
Carter Mabel
Cate Millard
Cauthern Dallas
Cauthern Martha J
Chandler Geo P
Chandler Jas G
Chandler Laura Mrs
Chandler Paul
Childress Calvin
Childress Cleo
Childress E G
Childress Marvin
Childress Pearl
Christy Ansel
Christy Avery
Christy Della (Mrs C A)
Christy Geo
Christy Howard
Christy Mayfield
City Limit Serv Sta
Clark Flora

Clark H L
Clark Helen
Clark Jerleen
Clark R W
Clarke Estalina
Clarke Joy
Clarke Murray
Clarke Ward
Cline Auto Salvage
Cline Bessie Mrs
Cline Beulah I
Cline Bonnie
Cline C R
Cline C W
Cline Cora Mrs
Cline Edith
Cline Emma
Cline Etta
Cline Eug
Cline Faye
Cline Fred J
Cline G W
Cline Grace O
Cline Harvey
Cline Helen
Cline Ima
Cline J C
Cline J R
Cline Jos
Cline Katie L
Cline Kenneth E
Cline Leonard
Cline Lewis
Cline Louise
Cline Melvin
Cline Melvin B
Cline Mildred
Cline Morris Mrs
Cline P L
Cline Paul J
Cline Pearl
Cline Roy L
Cline Ruth
Cline Shelby E
Cline Susie
Cline Vanie
Cline Vertie
Cline W A
Cline W N
Cline's Filling Sta
Comer Dorothy
Comer J G

**RITCHIE HARDWARE COMPANY**
*"Your Hardware Store"*
For Hardware Service Phone 117 For Auto Service Phone 113

CLINE & MOOSE COMPANY
RETAIL DEALERS IN
HEAVY AND STAPLE GROCERIES
Lime, Cement, Grain, Grass and Field Seed—Lawn Grasses A Specialty
PHONES 339 - 374 WE DELIVER QUICK

Comer Mildred
Compton R L
Concord Mattress Fcty
Concord Upholstering Co
Connor Jas
Cook Edwin A
Cook Ellsworth
Cook Frank M
Cook Frank M Jr
Cook Kate Mrs
Cook Louise E
Cook Mamie Mrs
Cook Mary J
Cook Nellie
Cook R J
Cook S W
Cook S W Jr
Cook Virginia D
Corl R
Covington Emma M
Covington Lillie
Covington Odessa
Covington Thurlow
Covington Thurmon
Cowan Callie
Cowan Gus
Cox Genevieve
Cox J J
Cox J P
Cranford Armeater
Craven Alma
Craven Bert
Craven Charlotte
Craven Della Mrs
Craven Douglas
Craven F M
Craven Frank
Craven Harriet
Craven Henry
Craven Johnsie
Craven Lola
Craven Margt
Craven Poindexter
Craven T H
Craven Troy
Cromer Lucy
Cromer R S
Cromer Thelma Mrs
Crow R S
Dancey Glenn
Dancey Howard
Dancey L F
Dancey May
Dancey Sibert
Dancey Verdie
Daniels Edna
Daniels May
Daniels Ray C
Daniels W P
Davis Anthony
Davis Bessie
Davis Chas
Davis J B
Davis Lucretia
Davis Ola
Davis Wright
DeArmon E A
Denny E G
Denny E G Jr
Denny Frances E
Denny Garvel
Denny Geraldine
Denny Josie Mrs
Denny Lenora E
Denny Ozelle
Denny Ruth
Denny S A
Denny Thelma C
Dixon Billy
Dixon Hobert
Dixon J C
Dixon Maggie Mrs
Dixon W R
Donaho Elma L Mrs
Donaho J L
Donaho Louise
Donaho Marie
Douglas Edw
Downum I M
Downum Nora Mrs
Downum Wm A
Drake Floyd
Drake Paul
Drake Wm
Dry Roy Mrs
Dry Spencer
Dunnmon Homer J
Early M L
Early Willene Mrs
Earnhardt Aaron
Earnhardt Beatrice Mrs
Earnhardt E H
Earnhardt Ellen
Earnhardt Ila
Earnhardt Irene
Earnhardt Jennie
Earnhardt Jennie Mrs
Earnhardt J W
Earnhardt Minnie
Earnhardt Uza M
Edmiston Myers
Edwards Beatrice
Edwards D B
Edwards Doy
Edwards Ermalee
Edwards E M
Edwards Ernest
Edwards F Brooks
Edwards Gilbert
Edwards Harry
Edwards Herman
Edwards Julia
Edwards Junior
Edwards Louise
Edwards McCleta
Edwards Neony
Edwards Ola
Edwards Ruth
Edwards T A
Edwards Viola
Edwards Viola Mrs
Emerson Carrie
Emerson Daisy E
Emerson Harris B
Emerson Harris B Jr
Emerson Julia J Mrs
Eudy Annie Mrs
Eudy Chas
Eudy Walter
Faggart Agnes
Faggart Bettie S
Faggart C J
Faggart Doris
Faggart Dorothy
Faggart Edna
Faggart Eliz
Faggart Geo L
Faggart Geo M
Faggart Helen
Faggart Jas Mrs
Faggart Johnathan
Faggart Marvin
Faggart Mary L
Faggart Mollie
Faggart Ruth B
Faggart W H

THE HERALD-OBSERVER
*Complete Local News*
PUBLISHED EVERY SUNDAY, WEDNESDAY, FRIDAY MORNINGS

"Always Something New at - - -
MC LELLAN'S STORES
A SOUTHERN ORGANIZATION OF
21-23 So. Union Street SOUTHERN ORIGIN Concord, North Carolina

Faggart Will
Faggart Z B Mrs
Fair Katie
Fair Larry W
Fink Annie L Mrs
Fink Callie Mrs
Fine Carl
Fink Earl P
Fink Edw T
Fink H L
Fink H L Jr
Fink Helen Mrs
Fink Jas W
Fink John C
Fink Lonnie D
Fink Mae E Mrs
Fink Mattie Mrs
Fink Mildred R
Fink Pearle
Fink Rena Mrs
Fink Roxie
Fink W A
Fink W L
Fisch Beulah
Fisch J
Fisch Odell
Fisher Albert Mrs
Fisher Archie E
Fisher Archie E Jr
Fisher Benj H
Fisher Bill
Fisher C A
Fisher Caleb
Fisher Carl
Fisher Clarence D
Fisher Daisy A Mrs
Fisher Danl B
Fisher Dora
Fisher Earl
Fisher Elbert Mrs
Fisher Emma
Fisher Frances
Fisher Ida
Fisher J C
Fisher J H
Fisher L M
Fisher L V
Fisher Lena Mrs
Fisher Lewis
Fisher Louise
Fisher Mary
Fisher Mary Mrs
Fisher Mattie M Mrs
Fisher Mildred
Fisher P E
Fisher R D
Fisher Robt E
Fisher Sallie A Mrs
Fisher Sue Mrs
Fisher Vernon
Fisher Walter
Fisher Willie
Flowe Chas
Flowe Fred
Flowe Geneva
Flowe Harry
Flowe Manda
Flowe Mary
Flowe Mildred
Flowe Milton
Flowe Oshia
Flowe Rena
Flowe Zeb
Ford Annie B
Ford John
Ford Robt
Ford Susan
Ford T L
Ford Turner
Ford Willie
Forest Bessie
Forest Bill
Forest Grace
Forest Margie
Forest S T
Forney Alice
Forney Annie D
Forney Augusta
Forney Cath
Forney Clarence
Forney Cyrus
Forney Ferry
Forney Ferry Jr
Forney Helen
Forney Jas
Forney Jerry
Forney Maggie
Forney Mary E
Forney Roosevelt
Fraiser Pearl
Freeman Clarence
Freeman Emma
Freeman F M
Freeman Floyd
Freeman Grace Mrs
Freeman Harold
Freeman Harry
Freeman Kenneth E
Freeman Millard
Freeze Carrie
Freeze Chance
Freeze Clarence
Freeze Edna
Freeze Elmer
Freeze Ernest
Freeze Esther Mrs
Freeze F C
Freeze Faynelle
Freeze Floyd
Freeze Frank
Freeze H F N
Freeze Ham
Freeze Helen
Freeze J M
Freeze Kath
Freeze Larrel
Freeze Loualice
Freeze Marvin
Freeze Maude
Freeze Paul
Freeze Pauline
Freeze Ransome
Freeze Reba
Freeze Roy
Freeze Scott
Freeze W H
Freeze Willie
Furr Bonnie
Furr Bryan
Furr Glenn
Furr Harold L
Furr J M
Furr Jennie L
Furr Ralph
Furr W M
Gabriel Alice Mrs
Gabriel Edora
Gabriel Fred
Gabriel J
Gabriel Robt
Gabriel Susan
Gaither Frances
Gaither Jas
Gaskey Clyde
Gaskey Gertie Mrs
Gaskey Howard

SOUTHERN PRINTING & PUBLISHING CO.
Books Catalogs Broadsides
125 MEETING STREET CHARLESTON, S. C.

# THE HERALD-OBSERVER

*United Press Service*

**PUBLISHED EVERY SUNDAY, WEDNESDAY, FRIDAY MORNINGS**


Gaskey Irma Mrs
Gaskey J R
Gaskey Robt
Gaskey W M
Gist R
Gist Sarah
Gladden Ezell
Gladden Myrtle
Gladden Pauline
Gladden R E
Goodman A L
Goodman Alice Mrs
Goodman Alice R
Goodman Alma
Goodman Beulah
Goodman Billie D
Goodman C A
Goodman C A Jr
Goodman C C
Goodman C J
Goodman Carl
Goodman Cath
Goodman E C
Goodman Edith
Goodman Eliz
Goodman Ethel
Goodman Eunice
Goodman Fred G
Goodman Gladys
Goodman Hazel
Goodman Hoyle
Goodman Hugh J
Goodman Ira J
Goodman J R
Goodman Jack
Goodman Jean
Goodman Joe
Goodman Josephine
Goodman Lillie J
Goodman Louise
Goodman Luetta Mrs
Goodman Margie Mrs
Goodman Marie
Goodman Mary
Goodman Mary Mrs
Goodman Mary A
Goodman Mary B Mrs
Goodman Mary E
Goodman Mason
Goodman Mildred
Goodman Walter G
Goodman Walter G Jr
Goodnight Clyde
Goodnight Harvey
Goodnight Mabel
Goodnight Mason
Goodnight Minnie
Goodnight O V
Goodnight W B
Goodnight W M
Goodnight W O
Goodson Danl
Goodson Donald
Goodson Emma
Goodson Jas
Goodson Mildred
Goodson Russell
Goodson W P
Goolsby Eadell
Goolsby M L
Gouger J G Mrs
Gouger Mary E
Graham Annie
Graham Crawford A
Graham Donald
Graham Edw Jr
Graham Elbert R
Graham Hazel
Graham Lillian R
Graham N C
Graham Neal
Graham Walter
Gray Cornelia
Gray Eddings
Gray Ida Mrs
Gray Lodge
Gray Orlean
Gray Robt Y
Grier Ada
Grier H M
Grier Will
Grisdale Brown
Grisdale Geo
Grisdale J W
Grisdale Wm
Hagerty J R
Hagerty Jarolene E Mrs
Hagerty Theresa
Hagler Aileen
Hagler Dorothy
Hagler Edna
Hagler Grace Mrs
Hagler G T
Hagler H F
Hagler J W
Hagler Oralene
Hagler Vernon
Haithcock A A
Haithcock A G
Haithcock A M
Haithcock Addie
Haithcock Chas
Haithcock Clegg
Haithcock Doris
Haithcock F L
Haithcock Faye
Haithcock Gerald
Haithcock Glenn
Haithcock Ira
Haithcock J A
Haithcock Louise
Haithcock Margt Mrs
Haithcock Paul
Haithcock Quentin
Haithcock R J
Haithcock Robt
Haithcock Ruth
Haithcock S A
Haithcock T R
Haithcock Ted
Hanes Earl
Hanes Fallie
Hanes Howard
Hanes Nora
Haney E C
Haney Gladys
Haney Heath
Haney J V
Haney Lola Mrs
Haney Louise
Hannah Fred
Harrington Jas
Harris A H
Harris Dorothy
Harris Eliz
Harris Eug
Harris Eva
Harris Jeanne
Harris Katie Mrs
Harris Lanell
Harris M C Mrs
Harris Malissa
Harris Margt
Harris Mary M
Harris Mattie Mrs
Harris R D


# SOUTHERN PRINTING & PUBLISHING CO.

*Printers Binders Publishers*

**125 MEETING STREET CHARLESTON, S. C.**

BALDWIN DIRECTORY CO., INC.
Publishers of
"America's Finest City Directories"

Harris R J
Harris Ruth
Harris Sallie Mrs
Harris Sam
Harris Virginia
Harris W L
Hartsell A Coyt
Hartsell Andrew C
Hartsell B A
Hartsell Bertha
Hartsell Bobby
Hartsell Carolyn
Hartsell Esther
Hartsell Franklin S
Hartsell Harry
Hartsell Helen
Hartsell Lula J
Hartsell Mary E
Hartsell Ruth E
Hartsell S J
Hartsell Sarah A Mrs
Hartsell Shirley
Hartsell Thelma
Hartsell Tommy
Hartsell W S Mrs
Harwell Dwight
Harwell Edgar
Harwell Edith
Harwell Kath
Harwell Myrtle
Harwell W G
Haugh R W Mrs
Hayes Kath
Heath Alice
Henry C H
Henry Evelyn
Henry Lula
Henry Ruby
Henry Ruth
High B S
High Gertrude
High Ruth G
Hill Roy
Hill Wade
Hines Arleen
Hines Eunice
Hines M L
Hines W F
Hinson Eug
Hodge Mattie
Holcomb Callie
Holcomb J S
Holcomb Nola
Holdem Bertie
Holdem F J
Holdem Mary S
Holland Altha
Holland Ethel
Holland Evelyn
Holland N M
Holland T E
Holland W G
Holland W J
Honeycutt Bartley
Honeycutt Clarence
Honeycutt Eunice
Honeycutt Gatha
Honeycutt Grover
Honeycutt Jas
Honeycutt Lottie M
Honeycutt Thelma
Honeycutt W E
Hopkins B C
Hopkins Harold
Hopkins L T
Hopkins Maude Mrs
Hopkins Pearl
Hopkins Ross
Horton Alma
Horton B E
Horton Elam
Horton Era
Horton G I
Horton J P Mrs
Horton Jack
Horton Onari
Horton Opal Mrs
Horton Randolph
Horton Ruby
Hough Annie
Hough Frances
Hough R H
Hough Ray
Hough Rosa
Howie Ella
Howell Etta M
Howie Ora Mrs
Howie V Bernice
Hoyt Carlisle
Hoyt S B Rev
Hoyt Saml
Hoyt Virginia Mrs
Hoyt Wm R
Hunsucker A J
Hunsucker A M
Hunsucker J P
Hunsucker Joyce Mrs
Hunter Annie B
Huntley Lizzie
Hurlocker Dorothy
Hurlocker Emma L
Hurlocker Lena Mrs
Hurlocker Minnie Mrs
Hurlocker W M
Irvin Annie
Irvin Billy
Irvin C M
Irvin C P
Irvin Chas B
Irvin Donald
Irvin Doris E
Irvin Edna Mrs
Irvin Effie
Irvin Fannie
Irvin Frances
Irvin Jack
Irvin Johnson
Irvin Lucille
Irvin Peggy J
Irvin R W
Irvin Ray B
Irvin Robt L
Irvin Ruth
Irvin Thelma
Irvin Tommie
Irvin V B
Irvin Virginia D
Irvin W A
Irvin W J
Irvin Wm
Isenhour Bettie Mrs
Isenhour C C
Isenhour Clarissa M
Isenhour Floyd M
Isenhour Frances
Isenhour Louise
Isenhour L H Mrs
Isenhour Margt
Isenhour Mary
Isenhour Myrtle Mrs
Jackson Tony
Johnson C L
Johnson C S
Johnson Carrie
Johnson Clara
Johnson Clarence
Johnson Cora

339 Aycock St. FRED W. DRY Phone 835-L
"Electrical Contracting"
CONCORD NORTH CAR.

"OWN YOUR OWN HOME - - - SAVE FOR OLD AGE"
CABARRUS COUNTY BUILDING LOAN & SAVINGS ASSOCIATION
OFFICE IN THE CONCORD NATIONAL BANK. CONCORD, NORTH CAROLINA.

Johnson Elsie
Johnson Etta Mrs
Johnson F L
Johnson F M
Johnson Geo
Johnson Gilbert
Johnson Gladys
Johnson H W
Johnson Ida
Johnson J C
Johnson J H
Johnson J M
Johnson J Y
Johnson Jas L
Johnson Joe Mrs
Johnson Julia
Johnson Kath
Johnson L A
Johnson Lillie
Johnson Mary
Johnson Mary Mrs
Johnson Mildred
Johnson Minnie
Johnson Myrtle
Johnson Ray B
Johnson S S Mrs
Johnson Sarah
Johnson Will
Johnson Wilson
Johnston Bertha Mrs
Johnston Billie C
Johnston Bros
Johnston Harris
Johnston J Lawrence
Johnston Mildred F
Johnston Will S
Jones Asilee Mrs
Jones Elzorie
Jones Ernest
Jones Healy E
Jones Jessie
Jones Marshall
Jones Sue L
Karriker Clara E
Karriker Clyde
Karriker E L
Karriker Edw M
Karriker Fred L
Karriker H V
Karriker Herman L
Karriker Julia
Karriker Lillie
Karriker Mabel
Karriker Pearl
Karriker R S
Karriker Ralph
Karriker Ruth
Karriker Troy
Karriker Veta
Karriker Vivian
Kelley Maude
Kelley W R
Kenerly Ethel
Kilpatrick Emily
Kilpatrick G C
Kilpatrick Haywood
Kilpatrick Lea
Kilpatrick Mamie Mrs
Kilpatrick Orlene
Kilpatrick Ruby
Knox Alonzo
Knox Bertha
Knox Cletus
Lackey Craig
Lackey E R
Lackey Frances
Lackey Hazel
Lackey Leon
Lackey Max
Lackey Ruth
Lagrand Hanna P
Lagrand Helen
Lagrand M T Rev
Lagrand Mathew
Lagrand Mazwell
Lambert Vance
Landrum Mary
Landrum W H
Lane Clarence
Lane Emma
Lane Fannie
Lane J K
Lane Jas
Lane Jas H
Lane Lay
Lane Lenn
Lane Marvin
Lane N W
Lane Nancy
Lane R L
Lane Ray P
Lane Rosa F
Lane W T
Lane Willie
Laytham Myrtle Mrs
Laytham R L
Leazer Bennie B
Leazer C Lillian
Leazer Roy B
Lewis Etta Mrs
Lewis J B
Lewis John
Lewis Oscar
Linker Barbara
Linker Billie
Linker Blanche Mrs
Linker Boyd
Linker C L
Linker Carrie
Linker Chas
Linker D C
Linker Edw
Linker Flora Mrs
Linker Flossie Mrs
Linker Gilbert
Linker H S
Linker Howard
Linker J W
Linker Jennie Mrs
Linker Kate Mrs
Linker Lock
Linker Louise
Linker Mary T
Linker Maudina
Linker Raymond
Linker Troy
Linker S H
Linker Wade
Linker Walter
Lipe Godby
Lipscomb Ernest
Lipscomb Fronia
Lipscomb J Wm
Lipscomb Letha
Lipscomb Littie
Lipscomb Lottie
Lipscomb Nathan
Lipscomb Oscar
Lipscomb Perry
Lipscomb Willie
Litaker Alice
Litaker Annie B Mrs
Litaker Carrie
Litaker Emma
Litaker Estelle
Litaker Eunice

THE HERALD-OBSERVER
*United Features*
PUBLISHED EVERY SUNDAY, WEDNESDAY, FRIDAY MORNINGS

BE THRIFTY! - - Shop at - -
PHONE 119
EFIRD'S DEPARTMENT STORE
THE ORIGINATORS OF LOW PRICES IN CONCORD

Litaker Evelyn
Litaker Harry L
Litaker Hattie Mrs
Litaker Helen M
Litaker J W
Litaker Joe W Jr
Litaker Julia
Litaker L R
Litaker Lizzie V Mrs
Litaker Lottie
Litaker Margt
Litaker Master
Litaker Rachel
Litaker Ralph
Litaker Ram M
Litaker Roy L
Litaker Ruth
Litaker Shelby
Litaker Stella
Litaker T C
Litaker T C Jr
Litaker T J
Litaker Tom R
Litaker W C Mrs
Litaker W W
Litaker Wm H
Litaker Wilma Mrs
Little C C
Little Cory
Little E P
Little Evelyn
Little Grace Mrs
Little H N
Little Homer
Little Ira
Little J M
Little Mary J Mrs
Little Roy
Little Sallie E
Little Sarah
Little Thelma
Little Will
London Arlean
London Bessie
London J S
London Leroy
London Nadine
London R L
London Richd
Long Bill
Long Lena Mrs
Love E W Mc
Love Eug
Love Geneva
Love Ira D
Love J I
Love Margie Mrs
Lowder B H
Lowder Blanche Mrs
Lowder C F
Lowder Estelle Mrs
Lowder Harlie
Lowder Harold
Lowder Houston Mrs
Lowder Jack E
Lowder L G
Lowder Odessa
Lowder Pauline
Lowder Pearl
Mabry Frank
Mahatha Chas
Mahatha Daisy
Mahatha Elnora
Mahatha Robt
Martin's Cafe
Matthews Frank
McCain John H
McCain Otto
McCain Pink
McCain Richd
McCall Ann Mrs
McCall J P
McCleave Agnes Mrs
McCleave Amzi
McCleave Eulah
McCleave Roosevelt
McCleave Wm
McCollough Mary
McConnel May
McConnel Realo
McCurdy J L
McEachern Eula
McEachern Leonard
McKinley J R
McKinley Johnsie
McKinley Kenneth
McKinley Laura Mrs
McKinley Ruby
McLean Fred
McLean J J
McLean Kathleen
McLean Martha
McLean Myrtle
McLean Phyllis
McLure H M
McLure Pauline
McLure Ruth
McMohan C C
McMohan Loyd
McMullen Wm
Medlin Allison
Meisemer A L
Meisemer Carrie
Meisemer Coy L
Meisemer Everette
Meisemer F L
Meisemer Fred
Meisemer J Elison
Meisemer J Walter
Meisemer Lela
Meisemer Terry I
Meisemer Vaudry
Menius Zeb
Merrington Clarence
Miller Archie
Miller C C
Miller Chas
Miller Eliz Mrs
Miller Emma
Miller Frank Mrs
Miller J B
Miller Jas
Miller Lora Mrs
Miller Other
Miller Randolph
Miller's Filling Sta
Milleway Mercella
Mills Alex H
Mills Alice N
Mills Dorothy I
Mills H L
Mills Helen E
Mills J B
Mills Roy D
Mills Sarah E
Mills W L
Mills W L Jr
Misenheimer A A
Misenheimer Eula
Misenheimer P M
Moorehead Albert
Moorehead Harry
Moorehead Paul
Morgan J Ray
Morgan Rachel I
Morgan Rosetta

Concord Perpetual Building & Loan Association
CONCORD, NORTH CAROLINA
C. W. SWINK—President, Kannapolis, N. C.
P. B. FETZER—Secretary
A. L. BROWN—Vice-President
W. W. FLOWE—Vice-President
A. R. HOOVER—Vice-President
Office In
CABARRUS BANK & TRUST CO.
Phone 884

BALDWIN DIRECTORY CO., INC.
Publishers of
"America's Finest City Directories"

Morgan Thaddeus
Morgan V L
Morris Amada C
Morris Caroline
Morris Clara B
Morris E E
Morris Ella Mrs
Morris Eug
Morris Geneva
Morris Geo
Morris Hermon
Morris John
Morris John C
Morris John C Jr
Morris John W
Morris Julle Mrs
Morris Katie
Morris Leona
Morris Leonard
Morris Mary
Morris Wm W
Morris Wm W Jr
Morrison Annie
Morrison Cecil E
Morrison E W
Morrison Elaine
Morrison J W
Morrison Mary Mrs
Morrison Ruth
Morrison W B
Moss Addell
Moss Annie
Moss Mary
Moss Robt
Motley Edith
Motley F E
Mull Ollie
Mullis Arlie
Mullis Dalton
Mullis J T
Mullis Ruth Mrs
Mundy Ella Mrs
Mundy Fay
Mundy G C
Mundy Manley
Mundy Robt
Mundy Verla
Mundy Virginia
Murdock W E
Murdock Walter
Murph Annie Mrs
Murph C A
Murph C W
Murph Evelyn
Murph Kath
Murph Mary
Murph Nellie
Myers I K Mrs
Nance Goldie Mrs
Nance J C
Nance Lee
Neal Bella
Neal Henry
Neal Ivey
Neal Joe
Neal Jos
Neal Pea J
Neal Plato
Neal Willie
Nesbitt Cal
Noles Lee
Noles W L
Norris G H Mrs
Norris Nellie Mrs
Odell High School
Oehler Eula
Oehler Geo
Oehler J F
Oehler Lizzie
Oehler Mary
Oehler Sarah
Oehler Walter
Overcash C M
Overcash C W
Overcash Carl
Overcash Elbert
Overcash Elenor
Overcash G L
Overcash Geo S
Overcash John
Overcash Lillian
Overcash Lola M
Overcash Louise
Overcash Lucille
Overcash Margt
Overcash Margie
Overcash Mary Mrs
Overcash Reece
Overcash Tolarie
Parker Hoyle
Parks Annie Mrs
Parks Arnold
Parks Bennett
Parks Billie
Parks Bruce
Parks Daisy
Parks David H
Parks Dorothy
Parks Eula
Parks Geo
Parks Gwendolyn
Parks H Glenn
Parks Harold
Parks M J
Parks Mamie
Parks Mason
Parks Mildred
Parks Myrtle
Parks Nannie
Parks Osie B
Parks Raymond
Parks Roosevelt
Parks Ruth
Parks W H Mrs
Parks Walter
Parks Willette
Patterson Henry
Patterson Jas E
Patterson Joe C
Patterson Margt
Patterson Mary A
Patterson Mary E Mrs
Patterson Rose
Patterson W M
Patterson Wade
Peeler Elsie
Peeler Geo
Peeler J R
Peeler Mary
Peeler Mike
Penninger Margie Mrs
Perkins Blanche
Perkins Chas N
Perkins Doris A
Perkins J G
Perkins J G Jr
Perkins Mary F
Perkins Lena Mrs
Perkins Sam
Petrea Alice
Petrea Colson
Petrea Jessie
Petrea M N
Petrea Mary E
Pharr L L
Pharr Louise

Seiberling Tires — Willard Batteries & Service — Complete Ignition
RITCHIE SERVICE STATION
of . . RITCHIE HARDWARE COMPANY
"USE OUR BUDGET EASY PAY PLAN"
So. Spring St. GEO. PATTERSON RITCHIE, Mgr. Phone 113-107
QUICK STARTS Willard BATTERIES AND MANY OF THEM

**STERCHI BROS. STORES. INC.**
*Quality Furniture at Lowest Prices*
SO. UNION ST. PHONE 347

Pharr W S
Phifer Claude
Phifer Emma
Phifer Jas
Phifer Lena
Phifer Lizzie
Phifer Louise
Phllips Alice
Phillips Alice B
Phillips Billie
Phillips C W
Phillips Chas L
Phillips Clarence
Phillips Edna M
Phillips Grace L
Phillips H W
Phillips Helen E
Phillips Jos
Phillips Lena Mrs
Phillips Lois C
Phillips Mary
Phillips Ray
Phillips Ruth
Pless Blanche
Pless Erilla Mrs
Pless H L
Pless Jos L
Potts Davie
Price Ernest
Query Clay
Rambe J I Rev
Rambe Jessie Mrs
Rambe Jessie M
Rambe Mary B
Rankin Edna Mrs
Rankin Frank A
Rankin Frank A Jr
Ranson Susan
Reedy Louise
Reedy R C
Reese Bobbie
Reese C S
Reese Elma
Reese Ethel Mrs
Reese J R
Reese Voda
Reid Emma
Reid Flora
Reid Glade
Reid Gotha
Reid Irene
Reid W P
Reid Watkins
Rhyne Denny
Rhyne Eli
Rhyne Frank
Rhyne Grsula
Rhyne Gwendora
Rhyne Howard
Rhyne Jazin
Rhyne Mary
Rhyne Mason
Rhyne Sadie
Richmond L L
Richmond W H
Riley Add
Riley Carrie Mrs
Riley Homer
Riley J Sam
Riley John F
Riley Kate Mrs
Riley Pauline
Rimer Frank
Ritchie W S
Robbins Caroline
Robinson Andy
Robinson Edith
Robinson J E
Robinson John
Robinson Victoria Mrs
Robinson Wm
Rodgers H S
Rodgers Laura
Rodgers Louise
Rodgers P C
Rodgers Ruth Mrs
Rodgers Sarah
Rogers C V
Rogers Chas C
Rogers Dorothy L
Rogers Edith
Rogers Edw
Rogers Elsie
Rogers Elva
Rogers Emma B
Rogers Ernest F
Rogers Fay N
Rogers Floyd
Rogers Flynn
Rogers Glenna
Rogers H B
Rogers Howard
Rogers Irene
Rogers J I
Rogers Jas
Rogers Jas H
Rogers Lewis
Rogers Lillian
Rogers Lottie
Rogers Lucy
Rogers Marie
Rogers Mary Mrs
Rogers Mary L
Rogers Nelsie R
Rogers Ollie
Rogers Oscar
Rogers Pauline
Rogers T T
Rogers Viola
Rogers Virginia
Rogers W A
Rogers W M
Rogers Wilma
Ross Daisy
Ross Dock
Ross Dora
Ross Ferry R
Ross Geo
Ross Georgia
Ross Henry
Ross Ida
Ross Johnie M
Ross Johnnie
Ross Libbie
Ross Lucy
Ross Mattie
Ross Robt
Rucker Daisy B
Rucker Edgar
Rucker Geo
Rucker J W
Rucker Louise
Rucker Mary
Rucker Robt
Rucker Swilness
Rucker Will
Rumple Andrew
Rumple D Howard
Rumple Dorothy
Rumple Earl
Rumple Ernest
Rumple Eula M
Rumple F L
Rumple Florence
Rumple Gibson
Rumple H S

WOMEN'S AND MISSES COATS, SUITS AND DRESSES, MILLINERY, UNDERWEAR, ACCESSORIES, SHOES AND HOSIERY FOR THE ENTIRE FAMILY, MEN'S AND BOY'S WEAR, CHILDREN'S AND INFANTS WEAR
**CHARLES STORES COMPANY, INC.**
"MONEY BACK GUARANTEE WITH EVERY PURCHASE"
40 SO. UNION ST. TELEPHONE 1073

**CLINE & MABRY**
COAL COMPANY
The Home of
GOOD COAL
Phone 933--Office & Plant Academy Street

**MUTUAL OIL CO.**
Wholesale Dealers In
Gasoline, Kerosene, Motor Oils and Greases
Phone 933--Office & Plant Academy Street

Rumple H S Jr
Rumple Herman S
Rumple Ila
Rumple Irene
Rumple J Lee
Rumple Kathleen
Rumple Mabel
Rumple Mary B
Rumple Pauline
Rumple Ruby
Rumple W G
Rumple W L
Rumple W Danl
Russell Annie
Russell Beulah
Russell Bernice
Russell Eliz
Russell Estella
Russell Geo
Russell Hattie
Russell J H
Russell J S
Russell Jas
Russell Jess
Russell John
Russell Leon
Russell Louise
Russell Luther
Russell Maggie
Russell Milton
Russell Willie
Sanders Annie B
Sanders Melvin
Scercy Betty J
Scercy John S
Scercy Lucy S
Scercy M C
Scercy Nora B
Scercy Sam S
Scott Charity
Scott Leonard
Scott Odessa
Scott Ola
Seaford Albert F
Seaford Alma R
Seaford Bertha
Seaford Chas B
Seaford Doris
Seaford E G
Seaford E P
Seaford Fannie Mrs
Seaford Fether
Seaford Freddie
Seaford Grace
Seaford Grady
Seaford H N
Seaford Harris Mrs
Seaford Howard
Seaford Hurley
Seaford John R
Seaford L O
Seaford Mary Mrs
Seaford Lawson Mrs
Seaford R B
Seaford Ralph
Seaford Robt F
Seaford Sadie R
Seaford Watson
Sechler Hubert
Sechler Nellie
Sehorn Bertha
Sehorn W T
Severt Alton
Severt Bryant
Severt Ella
Severt J A
Severt Jean
Shankle B H
Shankle Josie
Shankle Nora
Sherrill Chattie
Sherrill G L
Sherrill Gilbert
Sherrill Harold
Sherrill Hattie Mrs
Sherrill Hilda L
Sherrill Mary L
Sherrill Mildred E
Sherrill Oscar L
Sherrill T W
Sherrill Troy
Sherrill W L
Shinn Alvin
Shinn Bettie Mrs
Shinn Doris
Shinn Elfreda
Shinn Fred S
Shinn G A
Shinn Gladys
Shinn Leona
Shinn R L
Shinn Waldo
Shoe A B
Shoe Albert
Shoe Alf D
Shoe Amanda
Shoe Annie M
Shoe Arth
Shoe Herman
Shoe Luther H
Shoe Margie
Shoe R F
Shoe Roy
Shoe W F
Simms E P
Smart John
Smart Minnie
Smith Annie M
Smith Bell Mrs
Smith Bobbie
Smith C B
Smith C L
Smith Carrie
Smith Carrie Mrs
Smith Coy
Smith Crosley
Smith Douglass
Smith E A
Smith E B
Smith Edw
Smith Eliz Mrs
Smith Elsie Mrs
Smith Gertrude Mrs
Smith Gillie
Smith H B
Smith L B
Smith Louise
Smith M M
Smith Mabel Mrs
Smith Minnie L Mrs
Smith Nancy
Smith Paul
Smith Rae
Smith Ray
Smith Ralph
Smith Rolland Mrs
Smith S P
Smith T W
Smith Virginia
Smith W R
Smith W H
Smith Walter
Smith Will
Smith Willard
Solomon Annie B Mrs

**BALDWIN DIRECTORY CO., INC.**
Publishers of
*"America's Finest City Directories"*

PARIS KIDD, President H. F. KIDD, Vice-Pres. EUGENE B. KIDD, Sec.-Treas.
KIDD-FRIX MUSIC & STATIONERY CO.
Incorporated
PIANOS -- MUSICAL MERCHANDISE -- STATIONARY AND OFFICE SUPPLIES
TELEPHONE 76 27 SO. UNION ST.

Solomon R T
Sorrells J G
Sorrells Jas
Sorrells Ola Mrs
Spears C W
Spears Emma
Spears Emmie L
Spears Grace
Spears J W
Spears Jas
Spears Lillian
Spears Lillie
Spears Ruby
Spears Ruth
Spears S B
Spears W H
Spears Wade E
Spears Wade E Jr
Starnes A C
Starnes Andrew
Starnes Annie
Starnes Bernice
Starnes Chas
Starnes Effie L
Starnes John A
Starnes Lillie
Starnes Lorene
Starnes Lucile
Starnes Luther D
Starnes Marvin
Starnes Mattie
Starnes Myrtle
Starnes W L
Starnes Zeb
Starnes Zelith
Steele Creolie
Steele J F
Steele Jessie
Steele Oneil
Steele R O
Steele S S
Steele Zola
Stone Jack
Stone R O
Stone S O
Stone S O Jr
Stowe Grace Mrs
Stowe R E
Stowe R Corl
Stowe W J
Stroud Alice A
Stroud Annie Mrs
Stroud Brad H
Stroud Brad R
Stroud Berl R
Stroud Dorothy Mrs
Stroud E Janet
Stroud J A
Stroud R J
Stroud Ruth Mrs
Stuart Clarence
Stuart J H
Stuart Jas
Stuart Kathleen
Stuart Leroy
Stuart Mayfield Mrs
Summers R G
Swairingen Elmer
Swairingen Eug
Swairingen Grace
Swairingen H S
Swairingen Julia
Swairingen Luther
Swairingen Mary F
Swairingen Thelma
Talbert Addie L Mrs
Talbert Adelaide
Talbert Dorothy L
Talbert Edwin H
Talbert Eliz
Talbert Julia F
Talbert Lamar A
Talbert Lamar A Jr
Talbert Marvin Y
Talbert M W
Tarlton Mildred
Teague Bessie
Teague Effie Mrs
Teague J H
Teal Bryant
Teal Clenton
Teal E P
Teal Percy
Teal Vernon
Teal Virginia
Thomas Andrew
Thompson Birdie
Thompson Chas Jr
Thompson Ellen
Thompson Evelyn
Thompson Frances
Thompson John
Thompson Piccola
Thompson Willie
Todd M T
Torrence Ben
Torrence Dr
Torrence Ethel
Torrence Eug
Torrence Lorena
Torrence Mamie
Torrence Montrose
Torrence Ralph
Troutman Dollie Mrs
Troutman G M
Troutman Glenn
Troutman H L
Troutman Martha
Troutman Myrtie Mrs
Tucker A M
Tucker Addie B Mrs
Tucker Bertha
Tucker Betty L
Tucker Clyde
Tucker Davis B
Tucker E H
Tucker Emma
Tucker G A Mrs
Tucker G N
Tucker Glenna A
Tucker Guy M
Tucker Hoyle
Tucker Huston
Tucker Lizzie
Tucker Luther
Tucker Maggie
Tucker Margie
Tucker Mary
Tucker Nellie
Tucker Timothy
Tucker W T
Tucker Zelda
Umberger Anita
Umberger B L
Umberger Frances
Umberger Jennie Mrs
Umberger King
Umberger Lula
Umberger Mary B
Umberger Roy
Umberger Ruth
Umberger Wiley L
Underpass Filling Sta
Untz E L
Untz Ernestine
Untz G J

KEASLER ROOFING COMPANY
*Roofing and Sheet Metal Contracting*
CORNICES -- AIR CONDITIONING -- SKYLIGHTS
TELEPHONE 197-R REAR GRANT'S STORE

**SOUTHERN PRINTING & PUBLISHING CO.**
*Printers Binders Publishers*
125 MEETING STREET CHARLESTON, S. C.

Untz Pearl
Vanford B R
Vanford Debbie
Vanford Era
Vanford Linnie
Vanford Myrtle
Vanford Vada
Vanford Wilton
Vanpelt Bessie L
Vanpelt Clarence
Vanpelt E H
Vanpelt Frances
Vanpelt Frank
Vanpelt Ida S
Vanpelt John
Vanpelt Nannie
Vanpelt Nina M
Waddell B F
Waddell B F Jr
Waddell Beatrice
Waddell Clyde
Waddell Dora Mrs
Waddell Joe L
Waddell Lillian
Waddell Mildred
Waddell Paul
Walker B W
Walker Pearl
Walker Sallie
Wallace Mary
Wallace Robt
Wallace W A
Walls Alice
Walls Edith
Walls E V
Walls W F
Warren Allen G
Warren Annara
Warren Annie E Mrs
Warren Billie
Warren J A
Warren Robt
Warren Sarah
Warren Winnie
Watkins Amy V
Watkins C D
Watkins C R
Watson Fewell
Watson Sintha
Watson Zemer
Watt Fannie Mrs
Weaks Birdie Mrs
Weaks Geo S
Weaks Gertrude Mrs
Weaks Ida M
Weaks Julie C
Weaks Plato
Weaks Will
Weaks Willie R
Webster Abil
Webster Billy
Webster Connie
Webster E W
Webster Lola Mrs
Webster Odell
Webster Russell
Webster Sadie
Webster Vernice
Weddington Harrison
Weddington Mabel
Weddington Marie
Weddington Myrtle
Weddington Ruth
Wensil Ashline
Wensil Cornelia Mrs
Wensil Harry
Wensil J A
Wensil Josie Mrs
Wensil Maude
Wentz A P
West Estelle Mrs
West Gaynell
West Kenneth
White Andrew
White Chas
White Chas N
White Clyde E
White Curly
White Darsey
White Edgar
White Ernest T
White Ethel
White Eunice
White Everette
White Gelder
White Jas C
White Jay
White L S
White Lewis
White Lucille
White Macyo
White Mary
White Mary A
White Mason
White Mathuel
White Minnie
White N F
White Odessa
White Ophelia
While Rachel J
White Robt
White Roy L
White Ruth
White Sarah R
White Will
White Will W
White Walter
Whittington John J
Whittington L A
Whittington Lizzie
Whittington Nellie
Whittington Patk
Whittington Richd
Wiley Beulah
Wiley L A
Wiley L A Jr
Wiley Lela
Wiley Muriel
Wilkes J R
Williams Mirla E
Wilson Alberta
Wilson Boyce
Wilson Eva
Wilson Evelyn
Wilson Floyd
Wilson Leroy
Wilson M L
Wilson Marie
Wilson Margt
Wilson Wade
Winecoff A Luther
Winecoff A W
Winecoff Arthurine
Winecoff Beulah Mrs
Winecoff C W
Winecoff Chas K
Winecoff Daisy Mrs
Winecoff David E
Winecoff E J
Winecoff E J Jr
Winecoff Eva
Winecoff G A
Winecoff G R
Winecoff Geo
Winecoff Harry K
Winecoff High School

QUICK DEPENDABLE RELIABLE
**HENRY M. WINECOFF AND SON**
Local and Long Distance Moving - - - Let Us Estimate on Your Hauling
PHONE 370 DAY OR NIGHT 276 SOUTH UNION STREET

2 3

**BELK'S · DEPARTMENT · STORE**
*"Concord's Largest"*
PHONES 608-609-610 QUICK DELIVERY

Winecoff Homer H
Winecoff Hope
Winecoff Hoyle
Winecoff Jas E
Winecoff Janie
Winecoff Joe
Winecoff John K
Winecoff Katie Mrs
Winecoff L W Mrs
Winecoff Lela Mrs
Winecoff Lora
Winecoff Lucy
Winecoff Margt
Winecoff Mary I
Winecoff Maude
Winecoff Ray B
Winecoff Ruth
Winecoff Stella Mrs
Winecoff W F
Winecoff W L
Wishon Wallace S
Witherspoon J W
Witherspoon Nellie
Witherspoon Salesce
Woodell Marticha
Woodell Nettie
Yarborough Mary
Yarborough W D
Yerton Ada G
Yerton Clara J
Yerton D F
Yerton Luther W
Yerton Violet M

**ROUTE 3—East of city, serving territory between Old Salisbury rd and Kannapolis**
Aldridge Francis
Aldridge G A
Aldridge Mary Mrs
Alexander Carolina
Alexander Frank
Alexander J W
Alexander Lucy G
Alexander Nathl
Alexander T W
Alexander Tossie Mrs
Alexander Victoria
Alldridge Dexter
Alldridge Gilbert
Alldridge L D
Alldridge Margie
Alldridge Marvin
Alldridge Nellie
Alldridge W A
Alldridge W A Mrs
Alldridge Willie L
Allison C R Rev
Allison Margt
Allison Mary
Allison Robt
Allman Adam
Allman B S
Allman Baxter
Allman C D
Allman Doris
Allman Effie
Allman Eug
Allman Evelyn L
Allman Fay
Allman H M
Allman J W
Allman J W Jr
Allman Lottie
Allman Louise
Allman M A Mrs
Allman M W
Allman Marie
Allman Pansy
Allman Vera Mrs
Allman Wm
Allman Winnie Mrs
Archibald Anna Mrs
Archibald Kath
Archibald Mary C
Archibald N A
Archibald N A Jr
Archibald Nancy
Barbee C G
Barbee Cora Mrs
Barbee Donnie Mrs
Barbee Louise
Barbee W L
Barnhardt B H
Barnhardt C F
Barnhardt C F Jr
Barnhardt D Loraine
Barnhardt Dorothy L
Barnhardt Edna
Barnhardt F A
Barnhardt F A Jr
Barnhardt F S
Barnhardt G W Mrs
Barnhardt H J
Barnhardt H M
Barnhardt Irene
Barnhardt J D
Barnhardt Jessie P
Barnhardt Leo
Barnhardt Lila
Barnhardt Lula
Barnhardt Lundy Mrs
Barnhardt M K
Barnhardt M K Jr
Barnhardt Malcolm
Barnhardt Mayzella
Barnhardt Nancy I
Barnhardt Nellie B
Barnhardt Ollie D Mrs
Barnhardt Sarah E
Barnhardt Sarah E Mrs
Barnhardt T M
Barnhardt Toledo
Barnhardt Wm
Barrie F A
Barrie F Louis
Barrie Frank A
Barrie Karl P
Barrie Margt E Mrs
Barrie Mary E
Barrie Mary L
Barrie Sarah L
Barrier Addie F
Barrier Bobbie R
Barrier C W
Barrier E L
Barrier Edna
Barrier Ella L
Barrier Elma Mrs
Barrier Etta Mrs
Barrier Geo W
Barrier H Ray
Barrier Harry L
Barrier Henry
Barrier J H
Barrier J R Mrs
Barrier Jas
Barrier John W
Barrier L Tom
Barrier Margt N
Barrier Marie A
Barrier Martie
Barier Martin L
Barrier Mary F
Barrier Mary Mrs
Barrier May
Barrier Minnie B
Barrier Minnie Mrs
Barrier Mildred
Barrier Naomi
Barrier Ollie Mrs
Barrier Orleen
Barrier Rebecca
Barrier Ruby
Barrier Sadie B
Barrier Shelby M
Barrier Thos O
Barringer Cato
Barringer Ella
Barringer Evelyn
Barringer Geo W
Barringer Louise
Barringer Rosa
Barringer Thelma Mrs
Bell Archie M
Bell Ceophas
Bell Henry
Bell Jake

*Phone 412* **W. T. GRANT CO.** *Phone 412*
*Dependable Merchandise at Low Prices*
42 SO. UNION CONCORD, N. C,

3

*BUICK and PONTIAC*
**WHITE AUTO CO, INC.**
Phone 298 54 Church St.

PHONE 298 **HILL CREST DEVELOPMENT CO.** PHONE 298
"REAL PLACE TO OWN HOMES"

Bell Jessie
Bell Jones
Bell Lucille
Bell Mattie
Bell Marie
Bell Mary L H
Bell Vadry
Biggers Chas
Biggers Marie
Biggers Winnie Mrs
Black Matthew
Black Zola
Blackwelder A A Mrs
Blackwelder Ada M
Blackwelder Allen
Blackwelder B A
Blackwelder Beachem
Blackwelder Bernice
Blackwelder Bettie M
Blackwelder Boyd
Blackwelder Britton
Blackwelder C L
Blackwelder Callie A
Blackwelder Clyde
Blackwelder Dairy
Blackwelder Diana
Blackwelder E H
Blackwelder Ellen J
Blackwelder Ethel
Blackwelder Eunice
Blackwelder Flossie D Mrs
Blackwelder Garvis B
Blackwelder Gladys
Blackwelder Grace
Blackwelder H A
Blackwelder H L
Blackwelder Hamp H Mrs
Blackwelder Harry
Blackwelder J A
Blackwelder J C
Blackwelder J E
Blackwelder J L
Blackwelder J R
Blackwelder J W
Blackwelder J W Mrs
Blackwelder Jane Mrs
Blackwelder Jessie C
Blackwelder Joe
Blackwelder Johnnie W
Blackwelder Johnsie R
Blackwelder Lucy Mrs
Blackwelder Lula
Blackwelder Minnie Mrs
Blackwelder Morrison
Blackwelder N A
Blackwelder Nell
Blackwelder Nettie M
Blackwelder Pauline Mrs
Blackwelder R B
Blackwelder S D
Blackwelder S P
Blackwelder Sarah
Blackwelder Spencer
Blackwelder Tony
Blackwelder Vernie
Blackwelder Virginia
Blackwelder W D
Blackwelder Wilson
Blume Fred Mrs
Boger Adam L
Boger Bertha
Boger Edith
Boger G A
Boger G H
Boger Mabel
Boger Mary M
Boger Nina
Boger O A
Boger R A
Bolder Amos
Bolder David
Bolder Mary
Bonds Bessie
Bonds C R
Bonds Chas R
Bonds Jacob
Bonds Mary J Mrs
Bonds Willis
Bost Annie Mrs
Bost Audrey
Bost C A
Bost C A Jr
Bost C W
Bost C W Mrs
Bost Doris
Bost E R
Bost Ella Mrs
Bost Emily
Bost Evon
Bost G Eliz
Bost G L
Bost Irene
Bost Leonard
Bost Mary
Bost Melvin
Bost Nellie
Bost P W Mrs
Bost Pagie
Bost Raymond
Bost W B J
Bost W C
Bostic Ernest
Bostic Frank L
Bostic Lillie Mrs
Bostic Lollie
Brafford Chas
Brafford Frank B
Brafford Grady
Brafford Guy
Brafford Lela A Mrs
Brafford Len B
Brafford Mack
Brafford Marshall
Brafford Wm H
Brawley A B
Brawley Elsie J
Brawley G M
Brawley H B
Brawley Ida B
Brawley Nellie M
Brawley Paul G
Brawley W L
Brawley W W
Buckwell Boyd
Buckwell Clarence
Buckwell Crowell
Buckwell Gaynelle
Buckwell Hawsley
Buckwell Joe M
Buckwell M B
Buckwell Ollie Mrs
Buckwell Pete
Burgess Eliz T Mrs
Burgess Paul
Burleyson Clyde
Burleyson D W
Burleyson J H
Burleyson Nancy Mrs
Burleyson S H
Burrage Elvie Mrs
Burrage G K
Burrage H M
Burrage Hazel
Burrage Hugh
Burrage J B
Burrage Louise
Burrage Lucy Mrs
Burrage Lula Mrs
Burrage R P
Burrage R W
Burrage Rachel
Burrage Ruth
Burris Green
Burris Ivey
Burris J A
Burris Lucinda Mrs
Burris Martha Mrs
Burris Sallie
Byers Barbara
Byers Brandon
Byers C H
Byers Ed
Byers Ella Mrs
Byers Elmo
Byers Jennie
Byers Virginia
Caldwell Cleo
Caldwell Jack D
Caldwell Margt Mrs
Caldwell Marion
Caldwell Uly S
Canup Frances
Canup Jessie Mrs

**SOUTHERN INSURANCE AGENCY. INC.**
*"We Insure Anything - - Except Your Life"*
CABARRUS BANK BLDG. TELEPHONE 231

3


# THE HERALD-OBSERVER

*Complete Local News*

PUBLISHED EVERY SUNDAY, WEDNESDAY, FRIDAY MORNINGS


Canup L A
Canup Olin
Canup Ruth
Canup Wilson
Carpenter Carrie Mrs
Carpenter Douglas
Carpenter Pearl
Carpenter Saml
Carpenter Wm W
Carriker Adam
Carriker John A
Carriker Mary
Carriker Mary L
Carriker W P
Carriker W P Mrs
Carriker Wm
Carter Arth
Carter Howard
Carter J A
Carter J D
Carter Jess
Carter Kath
Carter Lillie
Carter Lillie Mrs
Carter M M
Carter Perry
Carter Reece
Carter Rosetta
Carter Sarah
Carter Virgie M Mrs
Carter Vonnie
Casper Bettie J
Casper Geo W
Casper Helen
Casper J B
Casper Louise
Casper Margt
Casper Mary E
Casper Ray
Casper Smoot
Casper V Lee
Casper Wilson
Castor Bertie B Mrs
Castor Brown
Castor C M
Castor C Brown
Castor C H
Castor Carl M
Castor Chas H
Castor D B
Castor D Brad
Castor De Kime
Castor Eula E Mrs
Castor Frances
Castor Frank S
Castor H Carmen
Castor Hama E
Castor Helen S
Castor Jos R
Castor Lula A Mrs
Castor Maggie E
Castor Meta M
Castor Penninah Mrs
Castor Ray
Castor Rebecca Mrs
Castor Robt H
Castor Ross A
Castor Ruth B Mrs
Castor Sara F
Castor Smoot
Castor Will A
Chambers Arth L
Chambers Bettie
Chambers Della Mrs
Chambers Evelyn
Chambers Jas
Chambers Joe D
Chambers Joe H
Chambers Margt
Chambers Mary A
Chambers Mary B
Chambers Mollie Mrs
Christy Chas
Christy Fannie
Christy Ernest
Christy Estelle
Christy Geo
Christy Henry
Christy Lillian
Christy Liveard
Christy May Mrs
Christy R W
Christy Ruby
Christy Troy L
Christy V B
Christy V B Mrs
Christy Van B
Clay Emma Mrs
Clay H R
Clay Hal
Clay Jas
Clay John
Clay Lizzie
Clay Lucy
Clay Margt
Clay Minnie Hrs
Clay Pearl
Clay Raymond
Clay Thelma
Clay W Thos
Clay Wm
Clay Zula
Cline B R
Cline Berry
Cline Bessie Mrs
Cline Constance
Cline Dorothy
Cline Eug
Cline Georgia E
Cline Glenn Mrs
Cline Harry E
Cline Harry E Jr
Cline Helen V
Cline J Paul
Cline Jacob A
Cline John H
Cline Junius W
Cline Karl B
Cline L O Dairy
Cline Lee O
Cline Leroy
Cline Lillian G Mrs
Cline Lizzie Mrs
Cline Lola
Cline Louise L
Cline Mack
Cline Marguerite
Cline Martin L
Cline Mary A Mrs
Cline Mary L
Cline Ray
Cline Ruby
Cline Rufus
Cline Ruth
Cline Tessie Mrs
Cline Thelma
Cline Viola
Cline Walker F
Coile Alice Mrs
Coile J G
Coile J G Jr
Coile John M
Coile Maxine Mrs
Cook A Jones
Cook A Jones Jr
Cook A S
Cook Aaron S
Cook Alice Mrs
Cook Brady
Cook Carrie
Cook Clyde D
Cook Esther Mrs
Cook Ethelda
Cook J L
Cook J Wesley
Cook John
Cook Maggie Mrs
Cook Margt Mrs
Cook Marvin S
Cook Mary V
Cook Robie
Cook Sadie
Cook Sarah E Mrs
Cook Vadry
Cook Verdie
Cook Virgie
Cook W D
Cook Wm D
Cook W H Mrs
Cox Earl
Craver Annie
Craver Bettie
Craver Chas
Craver Frances
Craver John
Craver Lillian


# BALDWIN DIRECTORY CO., INC.

Publishers of

*"America's Finest City Directories"*

3

HUDSON TERRAPLANE CHRYSLER PLYMOUTH
CONCORD MOTOR CO., INC.
SALES AND SERVICE
Expert Repairing -- Washing and Greasing
PHONE 396 -- 17-29 MEANS STREET CONCORD, NORTH CAROLINA

Craver Manson A
Craver Margie
Craver Rosa Mrs
Craver Ruby
Cress Alice G
Cress Brown
Cress Clara Mrs
Cress Cora B
Cress Earl
Cress Ed A
Cress Ella Mrs
Cress Floyd E
Cress Frances
Cress G M
Cress Gene
Cress Geo M
Cress Guy E
Cress Harry
Cress Hazel
Cress Hoyle
Cress J D
Cress Jack D
Cress Jas D
Cress Jay L
Cress Jean
Cress Jennie
Cress Joe
Cress Joe D
Cress John
Cress John W
Cress Jonas D
Cress L E
Cress Lucy
Cress Mack
Cress Maggie Mrs
Cress Martha
Cress Maxine
Cress Mildred Mrs
Cress Myrtle
Cress Ola D
Cress Ophelia
Cress R Carl
Cress R M
Cress Raymond
Cress Robt M
Cress Tessie
Cress Vance O
Cress Vivian
Cress Willene
Crisco B C Mrs
Crisco Burlene
Crisco Clinton
Crisco Junior
Crisco Verla
Crisco Virginia
Cruse Alice
Cruse Alma B
Cruse Anderson A
Cruse Dora
Cruse E A
Cruse Evelyn
Cruse Fannie
Cruse Frances
Cruse Frank
Cruse Fred
Cruse Fred O
Cruse Guy C
Cruse Ila M Mrs
Cruse Jessie
Cruse John K
Cruse L C
Cruse Lester
Cruse Lester B
Cruse Maggie
Cruse Marvin
Cruse Mavis
Cruse Mary B Mrs
Cruse Mary S Mrs
Cruse Oscar O
Cruse Otho
Cruse Pansy A
Cruse Paul
Cruse Tena
Cruse Tracy A
Davis Artie
Davis Bruce
Davis Ernest
Davis Gernie
Davis H B
Davis H B Mrs
Davis Robt
Davis S E
Deal Clarence
Deal D I
Deal Lula Mrs
Deal Thos
Dorton Rebecca Mrs
Dorton Robt
Dorton T R
Dorton Ted R
Downam Bernice
Downam Bettie Mrs
Downam Dorothy
Dry Clifford W
Dry Downam J M
Dry Jas A
Dry Jas F Mrs
Dry Jessie R
Dry L R
Dry Maggie Mrs
Dry Martin C
Dry Minnie B Mrs
Dry Nora M
Earl Alice Mrs
Earl Bessie
Earl Etta
Earl Hattie M
Earl Herbert
Earl John
Earl Will
Earnhardt A W
Earnhardt Annie W
Earnhardt Amanda Mrs
Earnhardt Archie B
Earnhardt Aubrey W
Earnhardt Bill A
Earnhardt Ceadrick
Earnhardt Cleo
Earnhardt D A
Earnhardt Deas M
Earnhardt Eva Mrs
Earnhardt Florence
Earnhardt Frank
Earnhardt G Will
Earnhardt H Mack
Earnhardt H V
Earnhardt Homer
Earnhardt Jesse C
Earnhardt Jesse C Jr
Earnhardt Jessie L
Earnhardt J H
Earnhardt Joe T
Earnhardt John C
Earnhardt John H
Earnhardt L E
Earnhardt Lee W
Earnhardt M Frank
Earnhardt M J Mrs
Earnhardt M Louise
Earnhardt Martin L
Earnhardt Mary Mrs
Earnhardt Mary M Mrs
Earnhardt Nellie Mrs
Earnhardt Ollie L
Earnhardt Ray
Earnhardt V B
Earnhardt Verry
Earnhardt Welock
Eddleman Bertie
Eddleman Effie Mrs
Eddleman H Berlin
Eddleman H A Mrs
Eddleman Hazel Mrs
Eddleman Louise Mrs
Eddleman S Louis
Edgison Chas
Edgison Joe T
Edgison Marie
Edgison Marshall W
Edgison Walter A
Edgison Shurley
Edgison W M
Ellis G G
Ellis H A
Ellis Henry A
Ellis Maggie Mrs
Ellis Mary E
Ellis Myrtle
Ervin Alice
Ervin Frances
Ervin Juanita
Ervin Lillie
Ervin Minnie Mrs
Ervin Pearl
Ervin Robt L
Ervin Robt L Jr

SOUTHERN PRINTING & PUBLISHING CO.
Books Catalogs Broadsides
125 MEETING STREET CHARLESTON, S. C.

3

**STERCHI BROS. STORES, INC.**
*Quality Furniture at Lowest Prices*
SO. UNION ST. PHONE 347

Ervin Thos
Eudy Danl B
Eudy Gurley M
Eudy Henry Jr
Eudy Madie L
Eudy Marshall S
Eudy Martha L
Eudy Sabie R
Faggart A L
Faggart D M
Faggart Dan M
Faggart Ella
Faggart Emma G Mrs
Faggart Glinn
Faggart Harold L
Faggart J W
Faggart Joe B
Faggart John G
Faggart John H
Faggart Lee
Faggart M J Mrs
Faggart Martin
Faggart Marvin
Faggart Mary R Mrs
Faggart P B
Faggart Ruby L
Farrell Effie O
Farrell Octavia
Fincher Bertie Mrs
Fincher W R
Fink Billie
Fink G Tom
Fink Herman
Fink Lynn
Fink Mabel
Fink Mary F
Fink Mollie Mrs
Fisher Billie
Fisher G C
Fisher Geo T
Fisher Helen Mrs
Fisher Laura Mrs
Fisher Leroy
Fisher Mary
Fisher Merle
Fisher T M
Fisher Tom
Fletcher Danl
Fletcher Roberta Mrs
Forest Annie B
Forest Beulah L
Foil Daisy E Mrs
Foil Geo W
Foil Jack
Forest Jas L
Forest Mamie L
Ford Minnie H
Foil O S
Forest Ruth I
Forest Walter
Forest Willie M
Franklyn Albert
Franklyn Dock
Franklyn Jane A
Franklyn Jesse
Franklyn Jesse J
Franklyn Lola
Franklyn Monie L
Franklyn Robt
Freeman Franklin B
Freeman Lonnie
Freeman Lonnie W
Freeman Nora M
Freeman Nora Mrs
Freeman Ray L
Furr A M
Furr Anna B
Furr Clyde H
Furr Fred H
Furr Inez R
Furr Kate Mrs
Furr M L Mrs
Furr Mary L
Furr Nannie L
Furr W H
Furr Wade H
Gibbs Luther
Godfrey C L
Godfrey C L Mrs
Godfrey Carl
Godfrey Luke
Godfrey Naomi
Godfrey Rosemary
Godfrey Roy
Godfrey Ruth
Godfrey Wm
Goldston Bettie L
Goldston Eliz Mrs
Goldston Paul W
Goodman Annie M Mrs
Goodman Carl
Goodman Clara
Goodman Clarence H
Goodman D L
Goodman Daisy Mrs
Goodman Dora Mrs
Goodman Ed D
Goodman Fannie
Goodman G B
Goodman Geo W
Goodman Geo W Jr
Goodman Gilbert B
Goodman Hazeline
Goodman Hobert
Goodman J A Mrs
Goodman J M
Goodman Jack D
Goodman John
Goodman John A
Goodman John M
Goodman Louise
Goodman Lucy
Goodman Martin
Goodman Opal H
Goodman Pearl
Goodman Robt J
Goodman Ruby
Goodman Sarah
Goodman Stella Mrs
Goodman W A
Goodman Wm C
Goodman Wm M
Goodman Wm P J
Griffith Paul
Griffith R L
Griffith Rachel L Mrs
Griffith Ruby
Haglar Baxter R
Haglar Marie
Haglar Maud
Hall Edw
Hall Howard R
Hall Lee R
Hall Raymond
Hall W O
Hall Willie O
Hamilton Dolph H
Hamilton Oza M
Hamilton Sallie Mrs
Harris Paul
Hartis Z A
Hartsell J D
Hartsell J D Mrs
Haynes Emma Mrs
Haynes Ernest W
Haynes Harvey E
Haynes Lee
Haynes Lillie E
Haynes Nina W
Haynes Sallie A Mrs
Haynie Carrie
Haynie Dorsey
Haynie Emanuel
Haynie Harris
Haynie Janie
Haynie Jas
Haynie John
Haynie Lillie B
Haynie Lizzie
Haynie Luella
Haynie Willie
Haywood Arbie
Haywood Coleen
Haywood Conrad
Haywood Donia
Haywood Faydella
Haywood Fred
Haywood Ida Mrs
Haywood Jas
Haywood Opal
Haywood V O
Heath Amanda Mrs
Heath John
Heglar Annie M
Heglar Chas
Heglar E F

**RITCHIE HARDWARE COMPANY**
*"Your Hardware Store"*
For Hardware Service Phone 117 For Auto Service Phone 113

3


# CLINE & MOOSE COMPANY

RETAIL DEALERS IN

HEAVY AND STAPLE GROCERIES

Lime, Cement, Grain, Grass and Field Seed—Lawn Grasses A Specialty

PHONES 339 - 374 WE DELIVER QUICK


Heglar Eugenia
Heglar Joe
Heglar Margie
Heglar Mary Mrs
Hileman Billie
Hileman Clinton
Hileman Eug
Hileman Franklyn
Hileman H C Mrs
Hileman Harry C Jr
Hileman Helen Mrs
Hileman Howard
Hileman J F
Hileman John F
Hileman Mamie Mrs
Hileman Margt
Hileman Mildred
Hileman Ollie
Hileman Robt
Hileman W J
Hilton S J
Hinson Bertha Mrs
Hinson Doris
Hinson Eliza V
Hinson J R
Hinson Warren
Hoagland Minnie Mrs
Hoagland W W
Hoagland Wash
Hodges Harne
Honeycutt Bessie Mrs
Honeycutt Edgar
Honeycutt Jennie Mrs
Honeycutt R E
Hoon C M
Hoon Minnie Mrs
Hopkins Billie
Hopkins Clarence E
Hopkins Danl J
Hopkins Delma
Hopkins Frank
Hopkins Herman
Hopkins Irene
Hopkins Jas
Hopkins Lee
Hopkins Mary
Hopkins Ora B
Hopkins Pauline
Hudson Joe B
Hudson Molly
Hudson Molly Mrs
Hudson Ola
Hudson Sam A
Huffman Emma Mrs
Huffman L E
Huffman Lois
Hunsucker Arth E
Hunsucker C A
Hunsucker E A
Hunsucker Edna
Hunsucker Everett
Hunsucker Gladys
Hunsucker Helen
Hunsucker Janie
Hunsucker Len L
Hunsucker Mack C
Hunsucker W M
Hunsucker Wm
Hurlocker Elsie
Hurlocker Jasper
Hurlocker Kate Mrs
Hurlocker Lacy
Hurlocker Lillie Mrs
Hurlocker Luther K
Hurlocker Martha
Hurlocker Melba
Hurlocker Minnie A Mrs
Hurlocker Nell
Hurlocker T G
Jenkins Bettie Mrs
Jenkins Daisy
Jenkins Dassy
Jenkins Gladys
Jenkins Lem E
Jenkins Rassy
Johnson Alberta Mrs
Johnson Allenta
Johnson Bradie L
Johnson Daisy
Johnson Garnett
Johnson J
Johnson Jas
Johnson Jessie
Johnson Lenton
Johnson Mack
Johnson Myrtle
Johnson Oscar
Johnson Ruth
Johnson Sylvia
Johnson Tom
Johnson Wade
Joyner Bertha Mrs
Joyner Ed A
Joyner Martha Mrs
Joyner Mary Mrs
Joyner Zeb
Kelly A J
Kluttz Amy
Kluttz Annie B
Kluttz Annie Mrs
Kluttz Beulah
Kluttz Clyde
Kluttz Eunice
Kluttz Evelyn
Kluttz Frank
Kluttz Frank M
Kluttz G T
Kluttz H Earl
Kluttz Herman B
Kluttz Hugh
Kluttz Jessie
Kluttz L Cansler
Kluttz L T
Kluttz Lizzie Mrs
Kluttz Lucille
Kluttz Mabel
Kluttz Mae
Kluttz Mary
Kluttz Mildred
Kluttz P W L
Krimminger Fay K
Krimminger Max V
Krimminger Rufus W
Krimminger W V Mrs
LaFoy Lee H
LaFoy Linda L
LaFoy Linnie
LaFoy Mary D Mrs
Lane Ed
Lentz C O
Lentz Chas
Leelinsey E
Lentz Fred H
Lentz Gertrude Mrs
Lentz Glenn
Lentz Hugh
Lentz Lizzie Mrs
Lentz Louis K
Lentz R H
Lentz Ruby Mrs
Lentz W C
Linker Chas C
Linker Ernest
Linker J Frank
Linker J Frank Jr
Linker Mary Mrs
Linker Pearl Mrs
Litaker C J
Litaker C J Mrs
Litaker Doris
Litaker Evelyn
Litaker Frank Jr
Litaker Ned
Litaker Stanley
Long A Margt
Long Annie M
Long Chas B
Long Dixie
Long Estelle
Long Flora Mrs
Long Geo C
Long Hayden
Long Jas
Long Kathleen
Long L D
Long Lizzie Y Mrs
Long Martha
Long Mary A
Long Mary E
Long Mary W
Long Myrtle
Long Ollie J Mrs
Long Tom W
Long Tom W Jr
Long W Hartsell
Long W S Mrs


# THE HERALD-OBSERVER

*Complete Local News*

PUBLISHED EVERY SUNDAY, WEDNESDAY, FRIDAY MORNINGS

3

"Always Something New at - - -
MC LELLAN'S STORES
A SOUTHERN ORGANIZATION OF
21-23 So. Union Street SOUTHERN ORIGIN Concord, North Carolina

Long Wilburn S
Long Willard
Long Wm H
Lowder Billie
Lowder Mabel H
Lowder May Mrs
Lowder Kathleen Mrs
Lowder Vernon
Lowder Vernon C
Lowder Walter C
Manus Archie
Manus Billie
Manus Chas
Manus Doris
Manus Mildred
Martin Harry
Manus Kate Mrs
Manus Kenneth
Manus L A
Manus Lula Mrs
Manus Richd
Martin Alice Mrs
Martin Alys L
Martin Thelma
Martin W E
Manus Warren
Maxwell John
McAnulty Jasper H
McAnulty Jasper H Jr
McAnulty Muriel Mrs
McCall Andrew
McCall Dock
McCall Hazel
McCall L K
McCall Preston
McGraw Fannie Mrs
McKay Carroll
McKay E R
McKay Elleraine
McKay Louise
McKinney Annie
McKinney Jasper
McKinney Mary
McMahon Loma Mrs
McMahon H G Mrs
McMahon H G
McWaters Donald
McWaters Geo
McWaters Lila
McWaters Lillie
McWaters Sam W
McWaters Sammie
Medlin Joe A
Meeks Eula
Miller Ada Mrs
Miller Amanda Mrs
Miller Anna L Mrs
Miller Banes
Miller Bessie Mrs
Miller Bettie
Miller Carl J
Miller Carl J Mrs
Miller Cath
Miller Clara
Miller Clyde W
Miller E Brown
Miller Elaine
Miller Ella
Miller Ellen
Miller Esther
Miller Eva R
Miller F Louise
Miller Frances
Miller Frances L
Miller Fred
Miller Geo J
Miller Gourley
Miller Gurley B
Miller Guy C
Miller Henderson
Miller Hilda
Miller Jas
Miller Jas A
Miller Jennie
Miller Jennie B
Miller Joe
Miller Joe R
Miller John D
Miller King
Miller Lester D Jr
Miller Lester D Rev
Miller Lillian
Miller Majorie
Miller Mamie
Miller Mary V
Miller Mojell
Miller Myron
Miller Nancy L
Miller Nathan
Miller Ned K
Miller Paul R
Miller Robt H
Miller Robt M
Miller Ruth
Miller T J
Miller Thos
Miller Tommie
Miller Tommy
Miller Wm M
Miller Wilma
Misenheimer Agnes
Misenheimer Aubrey K
Misenheimer E K Mrs
Misenheimer Evelyn
Misenheimer Frank B
Misenheimer Herman
Misenheimer Jack
Misenheimer Jason C
Misenheimer Lloyd
Misenheimer Mary Mrs
Misenheimer Missouri Mrs
Misenheimer Ruby Mrs
Misenheimer Velma Mrs
Misenheimer Vera B
Moore Beulah
Moore C L
Moore C L Mrs
Moore Chas
Moore Ernest
Moore Essie Mrs
Moore Everett F
Moore Frank
Moore Geneva
Moore Geneva Mrs
Moore Harley
Moore Ila Mrs
Moore Jas L
Moore Marvin
Moore Mary D
Moore Nettie M
Moore Stuart
Moore Thelma
Moose Della Mrs
Moose John S
Morris Abr L
Morris Andrew
Morris Daisy
Morris Emma
Morris Willie
Morrison Douglas Mrs
Morrison M Stewart Jr
Moss Carl
Moss Cay
Moss Ervin
Moss Hoy
Moss John R
Moss Leroy R
Moss Madeline
Moss Mary E
Moss Nadine
Moss Raymond
Moss Willie B
Mull Chas
Mullis Herman
Mullis Iva L
Mullis Julius C
Mullis Louise
Mullis Mattie
Mullis W R
Mullis Willie R
Murph Chas A
Murph Clarence R
Murph Dora
Murph Eva L
Murph Fay B Mrs
Murph Harvie B
Murph J W
Murph M W
Murph M E Mrs
Murph Maggie Mrs
Murph Maggie A Mrs
Murph Myrtle
Murph S E Mrs
Murph Tena M
Murph Vadry M
Murph Walter

SOUTHERN PRINTING & PUBLISHING CO.
Books Catalogs Broadsides
125 MEETING STREET CHARLESTON, S. C.

3


# THE HERALD-OBSERVER

*United Press Service*

**PUBLISHED EVERY SUNDAY, WEDNESDAY, FRIDAY MORNINGS**


Nance Ella Mrs
Neal Billie
Neal Cora
Neal Coram K
Neal Dock
Neal J H
Neal Lora
Neal Lula Mrs
Neal Ollie A
Neisler Annie B Mrs
Neisler Fred
Neisler M M Mrs
Neisler Mary S
Neisler Nellie B
Nevins Mary
Olson Grace Mrs
Olson Nils O
Parker Bessie
Parker Mary Mrs
Parker Pauline Mrs
Parker Robt L
Parker W D
Patterson A B
Patterson Albert
Patterson Blanche
Patterson Ethel
Patterson Fannie
Patterson Geo S
Patterson Hayes
Patterson J Lewis
Patterson Lela O
Patterson Louisa
Patterson Robt H
Patterson Myrtle C Mrs
Patterson Walter K
Peck C H
Peck Fred L
Peck Mary L
Peck Ruby Mrs
Penninger Brown
Penninger C C
Penninger C J Mrs
Penninger Chester
Penninger Claude
Penninger Delia Mrs
Penninger Gussie
Penninger Houston
Penninger J W
Penninger John C
Penninger Margt
Penninger Ruth E
Penninger Victor C
Penninger Victoria
Penninger W M
Perry Alberta
Perry Chas
Perry Elizor
Petrea Annie N
Petrea Bettie J
Petrea Jernett
Petrea Luke P
Petrea M A
Petrea Paul O
Petrea Sarah
Petrea Vic L Mrs
Petrea Victor L
Petrea Vyron
Petrea W O
Pharr C P
Pharr Cornelia
Pharr Eliza Mrs
Pinion A G
Pinion Ada Mrs
Pinion Edw
Pinion Grady
Pinion N D
Pinion T A
Pless Ada
Pless Clyde A
Pless Geneva
Pless J F
Pless Mary E Mrs
Propst Eliz
Propst Feray
Propst Geo W
Propst Mamie
Propst Willie
Propst Woodlee
Reid Chas
Reid Daisy L Mrs
Reid Earina M
Reid Emanuel
Reid Hessie
Reid Hilda
Reid Jas
Reid Leomia
Reid Menner
Reid Otho
Reid Sylvester
Rhinehardt Eyena Mrs
Rice Benj
Rice C M
Rice Callie
Rice Cephus M
Rice Chas
Rice Chester
Rice Frances
Rice Gladys
Rice Madgie
Rice John
Rice John C
Rice Sarah
Rice Viola
Rice Willie B
Richards H A
Richards Helen
Richards Houck A
Richards John F
Richards Wannie C Mrs
Richardson Floyd
Richardson J Van
Richardson Janie Mrs
Richardson Mary P
Richardson Mildred P
Richardson R B C
Richardson Rosa P
Ridenhour Alice E Mrs
Ridenhour Eug
Ridenhour Lynn
Ridenhour Martha
Ridenhour Ralph L
Ridenhour Ted
Ridenhour Thos
Rimer Annie
Rimer Annie B
Rimer Gurley
Rimer Mabel
Rimer Marie
Rimer Robin
Rimer Sadie
Ritchie Banks
Ritchie Bernice
Ritchie Carl W
Ritchie Claude
Ritchie Daisy
Ritchie Doris
Ritchie Ella
Ritchie Ellen
Ritchie Eva Mrs
Ritchie Flake
Ritchie Glenn
Ritchie H J
Ritchie Howard
Ritchie Ira E
Ritchie Jesse D
Ritchie John A
Ritchie L C
Ritchie Lee
Ritchie Leonard
Ritchie Lorine
Ritchie Louis S
Ritchie Lucille
Ritchie R L
Ritchie Ralph L Jr
Ritchie Ruth
Ritchie Maggie Mrs
Ritchie Margt
Ritchie Mary
Ritchie Price
Ritchie S Monroe
Ritchie Sadie Mrs
Ritchie Stella
Ritchie W H E
Ritchie Wade H
Ritchie Wright
Rogers J E
Rogers S E Mrs
Roseman Addie M
Roseman Amelia R
Roseman Craig M
Roseman Glay M
Roseman Grady L
Roseman J L
Roseman John L
Roseman Lena N
Roseman Marvin L


**SOUTHERN PRINTING & PUBLISHING CO.**

*Printers Binders Publishers*

**125 MEETING STREET CHARLESTON, S. C.**

BALDWIN DIRECTORY CO., INC.
Publishers of
"America's Finest City Directories"

Ross Autie Mrs
Ross Edith G
Ross H Grady
Ross Hama Mrs
Ross Julia M
Ross P H
Ross Phifer C
Rowland Annie Mrs
Rowland Edd
Rowland Mary
Rowland Ruth
Rowland Vance
Roy D A
Safrit A E
Safrit Alma N
Safrit Annie
Safrit Cecil L
Safrit Clarence W
Safrit Della
Safrit Ella Mrs
Safrit Ella I Mrs
Safrit Ellen Mrs
Safrit Ethel M
Safrit Eva
Safrit G W
Safrit Glenn
Safrit Glenn W
Safrit Grace E
Safrit Grover W
Safrit H M
Safrit Helen L
Safrit Hugh
Safrit J S
Safrit Jake S
Safrit Jas A
Safrit L M
Safrit Lester L
Safrit Lorine D
Safrit Lola E
Safrit Margie L
Safrit Mary P Mrs
Safrit Milas
Safrit Minnie
Safrit Nellie Mrs
Safrit Pauline G
Safrit R D A
Safrit Ralph A
Safrit Roy D A
Safrit Rufus D A
Safrit Sarah Mrs
Safrit Sylvia G
Safrit Viola
Sanders Albert J
Sanders Annie
Sanders Archie
Sanders Grace Mrs
Sanders Herbert
Sanders Horace
Sanders Major
Sanders Orlean
Sanders Ruth A
Sanders Thelma
Sanders W S Mrs
Sapp Aileene Mrs
Sapp Annie M
Sapp Annie Mrs
Sapp Billie
Sapp Dudley
Sapp Emmet C
Sapp Emmet C Jr
Sapp Frank
Sapp Gurthie
Sapp Homer
Sapp Hoover
Sapp John A
Sapp John H
Sapp Lee J
Sapp Lee J Jr
Sapp Mack
Sapp Martha
Sapp Mary L
Sapp Pearl
Sapp Stella
Sapp Williemeta
Scott Adelaide
Scott Clifford J
Scott Emma Mrs
Scott Esther K Mrs
Scott J Frank
Scott John A
Scott Leroy
Scott Lillie A Mrs
Scott Lura A
Scott R M
Scott Ross
Seahorn Lillie M Mrs
Seahorn M L Mrs
Seamone Andrew J
Seamone Chas J
Seamone Chas T
Seamone Hetta V
Seamone Mary J
Seamone Ollie V
Seamone Ruby V
Seamone W J
Sellers Bobbie
Sellers Eula
Shelf V S
Shelf Verneice F
Shelton Hugh
Shelton Laura V
Sherrill Chattie Mrs
Sherrill Gilbert
Shinn Annie Mrs
Shinn Buren J
Shinn Elwyn
Shinn Harding
Shinn Howard
Shinn Lillian J Mrs
Shinn Manilus J
Shinn Martha Mrs
Shinn Mavis
Shinn Pierson S
Shinn Quentine
Shinn Stewart
Shoe Chas
Shoe Hub
Shoe Jas
Shroder Jas
Shroder Violet Mrs
Shroeder Jimmie
Sides Alice
Sides Andrew
Sides Bertha
Sides Bessie
Sides Bud
Sides C A
Sides Chas R
Sides Charlie R
Sides Dorothy M
Sides Fannie E
Sides Geneva E
Sides Grover H
Sides Herman B
Sides J E Mrs
Sides Jennie
Sides Junior
Sides L Wash
Sides Leah Mrs
Sides Lizzie Mrs
Sides M Vick
Sides Marvin
Sides Mary B
Sides Pearl
Sides Raymond A
Sides Reece
Sides Robt J
Sides Vera
Sides Virgie Mrs
Sides W L
Sides Wm L
Sides Willie
Sifford Annis
Sifford Arlene
Sifford Carl W
Sifford Frank
Sifford Howard W
Sifford Jason
Sifford Manie Mrs
Sifford Marie
Sifford Max
Sifford W A
Sifford W J
Sifford W J Jr
Sifford Walter A
Sikes Eliz
Sikes Emma Mrs
Sikes M V
Sikes Martha
Sikes Zeny
Sloop Grace
Sloop Hoyle
Sloop Marie
Sloop Ruth
Sloop W A
Smith Lee

339 Aycock St. FRED W. DRY Phone 835-L
"Electrical Contracting"
CONCORD NORTH CAR.

"OWN YOUR OWN HOME - - - SAVE FOR OLD AGE"
CABARRUS COUNTY BUILDING LOAN & SAVINGS ASSOCIATION
OFFICE IN THE CONCORD NATIONAL BANK. CONCORD, NORTH CAROLINA.

Smith Napoleon L
Smith Ollie J
Snider Calvin
Snider Jessie J
Snider Maggie E
Spencer Annie
Spencer J M
Spencer J Mack
Springer J P
Springer J W
Stallings Albert
Stallings Autie
Stallings Florence
Stallings Frank
Stallings George
Stallings J V
Stallings Jesse
Stallings Matthew
Stallings Minnie Mrs
Stallings Pausie
Stallings W R
Stallings Warren
Stallings Zeb
Starnes Andy
Starnes Archie
Starnes Eva Mrs
Starnes Jasper
Starnes Mary
Starnes Wm
Stewart Geo
Stirewalt C M
Stirewalt M M
Stirewalt S J
Stout H A
Sunrise Dairy
Suther Arth L
Suther Ed L
Suther Evelyn M
Suther Fannie Mrs
Suther Hilbert C
Suther Ida Mrs
Suther John A
Suther John D
Suther O Rush
Suther Robt M
Swearingen A Carson
Swearingen C
Swearingen Dorothy A
Swearingen E S
Swearingen Frank
Swearingen Isaac C
Swearingen Marvin D
Swearingen Minnie Mrs
Swinson Floyd
Swinson Juanita
Swinson Lloyd
Swinson Rachel
Talbirt Ethel
Talbirt Joe A
Talbirt Lillie M
Talbirt Lucy
Talbirt Margie
Talbirt Martha Mrs
Talbirt Paul
Talbirt Pauline
Talbirt Tishie Mrs
Tarleton J L
Tarelton Mary E
Tarelton Mary Mrs
Taylor Eliz
Taylor G G
Taylor Grace
Taylor Rosa M Mrs
Teague Ernest
Thompkinson Frank M
Thompson Archie
Thompson Brady
Thompson Bertha O
Thompson Billie
Thompson Carrie E
Thompson Gladys
Thompson Henry D
Thompson Inez
Thompson J E
Thompson John
Thompson Lila M
Thompson Raymond A
Thompson Roy
Troutman C A
Troutman Ella Mrs
Troutman Ellis E
Troutman Geo R
Troutman Jas E
Troutman Louis A
Troutman Mae
Troutman Maggie E Mrs
Troutman Mary
Troutman Mary E
Wade Clifford
Wade Floyd A
Wade Graham
Wade Margie
Walker Edith
Walker Geo H Jr
Walker H Lucille
Walker J Turner
Walker Jane
Walker John A
Walker M Frances
Walker Marie E
Walker Martha P
Walker Ollie M Mrs
Walker Paul A
Walker Sarah
Wall Alice Mrs
Wall Eliz
Wall J H
Waller Geneva
Waller John M Mrs
Waller Ossie B
Walter Bernice
Walter Bettie Mrs
Walter Blanche
Walter Cinderella
Walter Fay E
Walter Geneva
Walter Hubert
Walter Jemima Mrs
Walter Lola
Walter Luther C
Walter Luther C Mrs
Walter M L
Walter M M
Walter Mellie
Walter Minnie
Walter Myrtle
Walter Ophie
Walter Pauline
Walter Pink A
Walter Sarah Mrs
Walter Snook
Watts Bessie Mrs
Watts Callie
Watts Christine
Watts Geo W
Watts Gladys
Watts J A Mrs
Watts J Baxter
Watts John
Watts Marvin
Watts Roy W
Wellborne Laura S Mrs
Wellborne W S
Wensil W A
West Maxa Mrs
West Odessa
West R C
West Rachel Mrs
Whitley Ada
Whitley Alton
Whitley Daisy
Whitley Elton
Whitley Fannie M
Whitley Farlis
Whitley John P
Whitley L D
Whitley L D Mrs
Whitley Martha
Whitley Novella
Whitley Raymond
Whitley Zora
Whitley Zora Mrs
Wilhelm J C
Wilhelm Lucy Mrs
Wilhelm Mabel
Wilkerson Doll Mrs
Wilkerson Earnie Mrs
Wilkerson W F
Williams D S
Williams Lou Mrs
Williams Rafe
Williams Willie Mrs
Wilson A D
Wilson B E
Wilson Britton
Wilson Eug

THE HERALD-OBSERVER
*United Features*
PUBLISHED EVERY SUNDAY, WEDNESDAY, FRIDAY MORNINGS

BE THRIFTY! - - Shop at - -
PHONE 119
EFIRD'S DEPARTMENT STORE
THE ORIGINATORS OF LOW PRICES IN CONCORD

Wilson Shelby
Wilson Sylvia
Wingard A Archie
Wingard C S
Wingard E E
Wingard E E Jr
Wingard E W
Wingard Fannie
Wingard J S
Wingard J Ralph
Wingard Minnie Mrs
Wishon Burt E
Wishon Dallas
Wishon Glenn
Wishon Helen
Wishon J M
Wishon Jennie
Wishon Lizzie Mrs
Wishon Patk
Wishon S Avery
Yarboro Annie E
Yarboro Amanda
Yarboro Arvonia
Yarboro Chas
Yarboro Curtis A
Yarboro Ola
York Chas W
York W D
Yost Beulah
Yost C F
Yost E Y
Yost Edna Mrs
Yost Ella Mrs
Yost Flora
Yost G A
Yost Hall
Yost Hollis
Yost John B
Yost M Belle
Yost Mary M Mrs
Yost Paul B
Yost Robt
Yost W C
Yost Will

**ROUTE 4—Southeast of city, serving territory between Cold Springs Church and Georgesville**

Allman Carrie
Allman Ethel
Allman Eunice
Allman J G
Allman Lucille
Asbury Booker T
Asbury Eunice C
Asbury Ida Mrs
Asbury Isaac
Asbury Helen Mrs
Asbury Henry
Asbury Leob
Asbury Lorraine
Asbury Luaco
Asbury Martin L
Asbury Nathl
Asbury Ruth
Asbury Seth
Asbury Thos
Asbury Warren B
Asbury Zenobia
Austin Blanche
Austin Louis W
Austin M H
Austin Mamie
Austin Mary J Mrs
Baker Ella M
Baker J W
Baker Louis M
Baker Martin F
Baker Mattie
Baker Ollie
Baker Ruth A
Baker Vastana
Balcum Mary Mrs
Barbee Autie
Barbee Dena
Barbee Flora
Barbee Grady
Barbee Ira
Barbee Laura
Barbee Maggie
Barbee Marvin
Barbee Sadie
Barbee V C
Barbee V C Jr
Barnhardt Alma L
Barnhardt Doris E
Barnhardt G F
Barnhardt Gladys
Barnhardt Jennie Mrs
Barnhardt Lela Mrs
Barnhardt Martin L
Barnhardt Mary
Barnhardt Paul
Barnhardt Voight M
Barnhardt Eldora
Barnhart Dora
Barnhart F A
Barnhart Jennie M
Barnhart Lee
Barnhart Lottie
Barnhart Otha
Barnhart R V
Barnhart Thos B
Barnhart Vancy
Barrett Virginia
Barrier Bertha
Barrier Boyd L
Barrier Carrie
Barrier Estelle
Barrier L O
Barringer Cath B
Barringer Frank
Barringer Ila
Barringer J D
Barringer Jas
Barringer Jas R
Barringer Kay
Barringer Leonard
Barringer Martin D
Barringer Minnie
Barringer Ora M
Barringer P M
Barringer Phyllis R
Barringer R A
Bates Gerald
Baucum Clay
Baucum Clem
Baucum Cora
Baucum Dewitt
Baucum Eug
Baucum Maxine
Baucum Mildred
Baucum O B
Baugh Arth L
Baugh E L
Baugh J B
Baugh Jessie M
Baugh Maie
Baugh Mary
Baugh Thelma L
Baugh Vivian
Bell B G
Bell Marie
Bell Susie
Biggers Autie
Biggers Beulah
Biggers Bill
Biggers Brown B
Biggers Cleatus
Biggers Curtis
Biggers Daisy
Biggers Effie
Biggers Estelle
Biggers Gladys
Biggers J E
Biggers J R
Biggers Jos P
Biggers Kenneth E
Biggers Lacy
Biggers Lucretia
Biggers M Frances
Biggers Mabel L
Biggers Martin
Biggers Mary Mrs
Biggers Maye Mrs
Biggers Minnie
Biggers Minnie Mrs
Biggers Myrtle Mrs
Biggers Polly B
Biggers Sherrill
Biggers T D
Biggers W M
Biggers Wade E
Biggers Wade E Jr
Biggers Wilby

Concord Perpetual Building & Loan Association
CONCORD, NORTH CAROLINA
C. W. SWINK—President, Kannapolis, N. C.
P. B. FETZER—Secretary
A. L. BROWN—Vice-President
W. W. FLOWE—Vice-President
A. R. HOOVER—Vice-President
Office In
CABARRUS BANK & TRUST CO.
Phone 884

4


# BALDWIN DIRECTORY CO., INC.

Publishers of

*"America's Finest City Directories"*


Biggers Wm M
Bigham Otha
Black Adeline
Black Alton J
Black Atlas
Black Carmen Mrs
Black Corinne
Black Eula
Black Sarah E
Black W L
Black Wm L
Blackwelder Jas
Blackwelder Janie
Blackwelder H L
Blackwelder Lee
Blackwelder Lillian
Blackwelder Martha L
Blackwelder Rachel
Blackwelder Ruby
Blackwelder Vernice
Blackwelder W P
Blake Daisy M
Blake Leola
Blake Lydia Mrs
Blake W S
Boger Agnes
Boger Agnes Mrs
Boger Allen T
Boger Allen T Jr
Boger Annie
Boger Esther
Boger Eunice
Boger Eva
Boger Flora Mrs
Boger J A
Boger Jas W
Boger John M
Boger Jessie
Boger Lewis
Boger Mary
Boger Pauline
Boger Thos Jr
Boger Viola
Boger Wm A
Bost Aaron
Bost Ada J
Bost Albert
Bost Annie
Bost Bessie E
Bost Buford
Bost Carrie Mrs
Bost Cath
Bost Clarence
Bost D W
Bost Danl
Bost E T
Bost Elsia
Bost Elvira C
Bost Ethel
Bost Fannie
Bost Frances
Bost Galethia
Bost Geo T
Bost Gladys
Bost Hobson
Bost Homer
Bost Howard
Bost J A Eug
Bost Jas F
Bost Jap
Bost John
Bost John L
Bost John N
Bost John N Jr
Bost Mallie R Mrs
Bost Mamie
Bost Mary
Bost Mary B
Bost Mary F
Bost Mary J
Bost Maude I
Bost P B Mrs
Bost R S
Bost Robt
Bost Robt Jr
Bost Sadie
Bost Sallie
Bost Theodora
Bost Viola
Bost W H Mrs
Bost Will
Bost Wm A
Bost Willie Ruth
Bost Woodrow
Brewer Albustine
Brewer B H
Brewer B H Jr
Brewer Corinne
Brewer Ellen Mrs
Brewer Mildred
Brown Annie L
Brown John R
Brown Kath
Brown L B
Burris Doris
Burris Evelyn
Burris J C
Burris Jas A
Burris Mabel
Burris Martin
Cadle Jas
Caldwell Andrew
Caldwell C L
Caldwell Margie
Caldwell Mary Ella
Caldwell Mary J
Caldwell Roberta
Campbell Doris
Campbell Emily
Campbell Paul
Campbell Pauline
Campbell R E
Campbell W A
Campbell W A Jr
Campbell Winnie
Carter Annie
Carter Coleen
Carter David
Carter Dorothy
Carter Edd L
Carter Edna Mrs
Carter Jennie L Mrs
Carter L C
Carter Mattie C
Carter Minnie
Carter Nellie
Carter R L
Carter R L Jr
Carter Randolph W
Carter Roy
Carter Stella M
Carter W Laura
Case May Mrs
Chambers Mary
Coley Alallie A
Coley Archie
Coley D M
Coley Ella
Coley Emma
Coley G W
Coley Howard
Coley Lester
Coley Naomi
Cook G M
Cook G M Jr
Cook Hassie
Cook Lola
Cook Lucy
Cook Mary
Cook Mildred
Cook Sallie
Corley Ervin
Cox A M
Cox C J
Cox Jessie M
Cox L E Mrs
Cox Lela
Cox Lillie
Cox R C
Cox Zora
DeJarnett Mollie
DeJarnett Virginia
Dinkins Carrie Mrs
Dinkins Jas
Dockery Bertina
Dockery Cath
Dockery John
Dockery Maxie
Dockery Minnie
Dockery Phyllis
Dockery Omlo
Donn Anna
Dorton Danl J
Dorton Ella
Dorton Etta
Dorton H C


Seiberling Tires — Willard Batteries & Service — Complete Ignition

**RITCHIE SERVICE STATION**

of . . RITCHIE HARDWARE COMPANY

"USE OUR BUDGET EASY PAY PLAN"

So. Spring St. GEO. PATTERSON RITCHIE, Mgr. Phone 113-107

QUICK STARTS Willard BATTERIES AND MANY OF THEM

4

**STERCHI BROS. STORES. INC.**
*Quality Furniture at Lowest Prices*
SO. UNION ST. PHONE 347

Dorton Hessie J
Dorton J M
Dorton J Richd
Dorton John D
Dorton John H
Dorton Lena Mrs
Dorton M W
Dorton Mamie
Dorton Margt E
Dorton Marshall L
Dorton Maude
Dorton Nancy J
Dorton Robt G
Dorton S Ann Mrs
Dorton Spurgeon
Dry Allema
Dry Blanche
Dry Britton
Dry Cath
Dry Chas S
Dry Eug
Dry Estelle
Dry Fazzie Mrs
Dry Gatha
Dry H M
Dry Helen
Dry Houston
Dry Howard
Dry John F
Dry Julia
Dry Leo
Dry Mack
Dry Martin
Dry Mary L
Dry Maude Mrs
Dry Odelia
Dry Steph
Dry Viola
Dry Zula
Dunlap Eunice
Dunlap Helen
Dunlap L M
Earnhardt John A
Earnhardt Margie
Earnhardt Morrison
Earnhardt W B
Earnhardt Willie
Efird Aleen
Efird Ella
Efird Eug
Efird Gertie
Efird Hines
Efird Jason
Efird Mary
Efird Mintee
Efird Wilma
Elwood Clyde
Elwood Lela
Elwood Melvin
Elwood Minnie
Elwood Roy
Elwood Thos
Eudy Blanche L
Eudy Brant
Eudy Dora B
Eudy E B
Eury Eliz
Eudy J B
Eury John J
Eudy Krane H
Eudy Luther C
Eury Mae
Eury Martha A
Eury Noah A
Eury Robt J
Eury Sarah E Mrs
Faggart Emma Mrs
Faggart Floyd M
Ferrell Lillian
Ferguson N J Mrs
Furr Alice
Furr Bessie
Furr C M
Furr Daisy
Furr Emma
Furr I H
Furr J C
Furr J H
Furr Jewell
Furr Lena M
Furr Mary C
Furr Myrtle
Furr Ola M
Furr Rachel
Furr Ralph
Furr Ruby
Furr W B
Furr W M Mrs
Furr W T
Furr Walter
Furr Woodley
Gandy Nettie Mrs
Gandy W W
Garmon F L Mrs
Gillfellow Mary
Gillfellow Thos
Goodman Addie
Goodman C R
Goodman Eunice
Goodman Gordon
Goodman H M Mrs
Goodman Jimmie V
Goodman Lee F Mrs
Goodman Reeves A
Goodman S J
Goodman Saml
Gorman C Frank
Gorman Chas
Gorman Clarence
Gorman Ellen
Gorman Geo
Gorman Irene
Gorman Jas
Gorman John
Gorman Lindy
Gorman Mattie
Gorman Odessa
Gorman S E Mrs
Gorman Stewart
Gorman Sudie
Gorman Vera
Greene M L
Hartsell Bessie L
Hartsell Bessie Mrs
Hartsell Chas L
Hartsell Harold W
Hartsell John
Hartsell John S
Hartsell R L
Hartsell R Parker
Hartsell Rosalyn L
Hatley Billy P
Hatley Lucy
Hatley Luther J
Hill Hattie
Hill Jas Mrs
Hill Jessie
Hill Kathleen
Hill Marvin
Hill Mildred
Hinson C L
Hinson Clyde
Hinson Ethel
Hinson Floyd
Hinson Lillie M
Hinson Rosa
Hinson S J
Honeycutt A B
Honeycutt Ada B
Honeycutt Adam L
Honeycutt Albert
Honeycutt Corinne M
Honeycutt Dallie C
Honeycutt E E
Honeycutt Eli T
Honeycutt Eliz M
Honeycutt Eliz C Mrs
Honeycutt Jay C
Honeycutt Johanna
Honeycutt Mae E Mrs
Honeycutt Malinda
Honeycutt Margt M
Honeycutt Martha
Honeycutt Richd
Honeycutt Sallie L
Honeycutt Zula B
Hough Bettie L
Hough Lizzie Mrs
Hough Louise
Hough Magdaline
Hough Mary L
Hough May
Howell Nellie

WOMEN'S AND MISSES COATS, SUITS AND DRESSES, MILLINERY, UNDERWEAR, ACCESSORIES, SHOES AND HOSIERY FOR THE ENTIRE FAMILY, MEN'S AND BOY'S WEAR, CHILDREN'S AND INFANTS WEAR
**CHARLES STORES COMPANY, INC.**
"MONEY BACK GUARANTEE WITH EVERY PURCHASE"
40 SO. UNION ST. TELEPHONE 1073

4

**CLINE & MABRY**
COAL COMPANY
The Home of
GOOD COAL
Phone 932--Office & Plant Academy Street

**MUTUAL OIL CO.**
Wholesale Dealers In
Gasoline, Kerosene, Motor Oils and Greases
Phone 933--Office & Plant Academy Street

Hough W B
Hough Wilson
Hutchins L M
Isenhour Betty Jean
Isenhour Clyde R
Isenhour Della Mrs
Isenhour Joe L
Isenhour Martha S
Jacobs Bertha
Jacobs Daisy
Jacobs Essie B
Jacobs Hudson
Jacobs John
Jacobs John E Rev
Jacobs Mary
Joyner Chas
Joyner Fannie
Joyner Frances
Joyner Louanna
Joyner R D
Joyner Sallie
Kennedy Cyiable
Kennedy Ora J
Kennedy Otto
Kennedy Letha
Kennedy Marcus
Kennedy V L
Killian Allen
Kiser Alice
Kiser Ardell Mrs
Kiser Billie
Kiser Caldwell
Kiser Carrie Mrs
Kiser Clyde
Kiser F C
Kiser Grier
Kiser Jas F
Kiser Lela
Kiser Mary
Kiser Mary E
Kiser Minnie Mrs
Kiser Pearl
Kiser Sallie Mrs
Kiser Sarah
Kiser Stewart
Kiser Thelma
Kiser W C
Kiser Wm M
Kluttz Annie
Kluttz Helen
Kluttz Ivan
Kluttz J M Mrs
Kluttz J Q
Kluttz Jas
Kluttz Lovetta
Kluttz Mary
Krimminger A M
Krimminger Cath
Krimminger Jas
Krimminger Mary A
Krimminger Sidney R

Lambert Carl C
Lambert Mary Mrs
Lambert Ray
Lane Christine P
Lane E D
Lane F Haywood
Lane Jas C
Lane M Naomi
Lane Martin L
Lane Sadie L
Layton Adolphus M
Layton Annie Mrs
Layton Archie
Layton Cath
Layton Chas O
Layton Edith
Layton Eug
Layton Hay
Layton Helen
Layton Lillie M
Layton Marie
Layton R C
Layton Robt
Layton Ruth
Layton W F
Leffler A F
Leffler L O
Leffler Louis
Leffler Louise
Leffler Maggie
Leffler Minnie
Leffler Norman
Leffler Simpson
Leffler Stanley L
Leffler Steve W
Leffler Zeb
Leffler Annie B
Leffler Bayne W
Lefler F P
Lefler Lenna M
Linker Albert
Linker Annie
Linker Clarence
Linker Cleonia
Linker Dorothy
Linker John P Mrs
Linker N H
Linker Paul
Litaker L A
Litaker Louise
Litaker Louise Mrs
Litaker R A
Litaker Ruby Mrs
Litaker Thelma
Litaker Thelma Mrs
Little Billie Y
Little Cora Mrs
Little Ethel
Little Fredk
Little Geo
Little Gulliver

Little J M
Little Jurdy
Little Parthemia
Little Violet
Long Bessie M
Long Blanche
Long Bruce
Long Clyde
Long David P
Long Jessie B
Long H Jacob
Long Mary B
Long May Mrs
Long Worth
Lord L H
Lord Margt
Lord Maxie
Lord Minnie
Lord Onezo
Lord Phyllis
Loree M L
Love Carl
Love Hugh
Lowder John
Lowder Vassie
Lucky Rosa
Mayhew Gillie
Mayhew Jas
Mayhew Jettie
Mayhew Melva
Mayhew Sadie
McEachern A F
Messimer E C
Messimer Mary
Messimer S A
Mills Albert
Mills Annie M
Mills Carrie V
Mitchell Dora
Mills Eug
Mills Henry L
Mills Julia
Miller Lena J
Mills O E
Mitchell Pearl
Mitchell Ruth
Mills Sophronia Mrs
Moore Jas
Moose Albert H
Moose Cora A
Moose Effie L
Moose J H
Moose Ralph A
Moose Walter F
Moose Walter F Jr
Morgan Beatrice
Morgan D M
Morgan D W
Morgan Howard
Morgan Linda
Morgan Mary

**BALDWIN DIRECTORY CO., INC.**
Publishers of
*"America's Finest City Directories"*

4

PARIS KIDD, President H. F. KIDD, Vice-Pres. EUGENE B. KIDD, Sec.-Treas.
KIDD-FRIX MUSIC & STATIONERY CO.
Incorporated
PIANOS -- MUSICAL MERCHANDISE -- STATIONARY AND OFFICE SUPPLIES
TELEPHONE 76 27 SO. UNION ST.

Morgan Odell
Morrison Adeline
Morrison Flora
Morrison Hattie Mrs
Morrison John W
Morrison Martha
Morrison Sallie
Morrison Wm
Mozinger Jane Mrs
Mozinger Wesley
Mullis Audrey
Mullis B P
Mullis Brandon
Mullis Brandon L
Mullis Chas H
Mullis Evie D
Mullis Faye C
Mullis Julius C
Mullis Mary E Mrs
Mullis Minnie
Mullis Ruby E
Page Mamie
Pennell Effie Mrs
Pennell Rachel
Pennell V L
Pennell Waverly
Petrea Ethel
Petrea Fannie Mrs
Petrea Fay
Petrea H Thos
Petrea Ruth
Platt Carr
Platt Clyde
Platt D O
Platt Ella
Platt Fay
Platt Floyd E
Platt Glenn
Platt H A
Platt Hugh F
Platt Jos
Platt Lillie
Platt Mary C
Platt Roy L
Platt Thelma
Platt W P
Poplin A M Mrs
Reid Chassie
Reid Cleatus
Reid Lillie
Reid Nancy
Reid Reanell
Rinehardt C M
Rinehardt Clay C
Rinehardt Fletcher
Rinehardt Howell
Rinehardt Irene Mrs
Rinehardt J H
Rinehardt Kittie
Rinehardt L Annie
Rinehardt T S Mrs
Rinehardt Virginia Mrs
Ridenhour Carl B
Ridenhour Fay K
Ridenhour Jack R
Roberson Shirley Mrs
Roberson Thos
Ross Ada
Rowell Cletus
Rowell Nora Mrs
Schanck Frank
Sellers Harry
Shanck Mary
Shelton Bettie L
Shelton J H Mrs
Shelton John J
Shelton Mary J
Shinn A J
Shinn Alma
Shinn Alton
Shinn Effie
Shinn Estelle
Shinn G Clyde
Shinn G I
Shinn Inez
Shinn Irvin T
Shinn J C
Shinn L I
Shinn Laura J
Shinn Laura L
Shinn Laura M
Shinn Lillie
Shinn M L
Shinn Margt
Shinn Raymell
Shinn T J
Shinn W E
Simmons A E
Simmons C C
Simmons Chas E
Simmons Docia E
Simmons Edna
Simmons Francis
Simmons Josephine
Simmons Kathleen
Simmons Margt
Simmons Mildred
Simmons Onie
Smith Alma
Smith Annie M
Smith Annie Mrs
Smith B J Mrs
Smith Chas B
Smith Ella
Smith Frank
Smith G E
Smith H R
Smith Hessie
Smith Jennie
Smith John
Smith Julia
Smith Katie
Smith L O
Smith Lena O Mrs
Smith Lillie M
Smith Louise
Smith Martin L
Smith Martin L Jr
Smith Mary M
Smith Mildred
Smith Nadine
Smith Paul
Smith Robt
Smith Virginia
Smith W Herbert
Smith W P
Stancil Alice
Stancil C W
Stancil C W Jr
Stancil Cleo
Stancil Marie
Stancil Murray
Stancil Ruby
Starnes John W
Starnes Minnie F
Starnes Paul
Starnes Sarah
Stegall Bessie Mrs
Stegall Connie
Stegall Dorothy
Stegall Estelle Mrs
Stegall H Curtis
Stegall LeRoy
Stegall Ned
Stegall Ruth
Stegall W W
Stewart Mary M
Stewart S B
Taylor W H
Teal Earl
Thompson Bertha
Thompson Carrie
Thomas Clyde
Thompson Daisy
Thompson J W
Thomas Leroy
Thompson Lewis E
Thompson Raymond
Troutman Elmer
Troutman Hudson
Troutman Ruth
Troutman W D
Tucker Alf J
Tucker Amanda
Tucker Celia
Tucker Jas H
Tucker Laura
Tucker M W
Tucker Paul E
Turner W J
Van Cannon Albert
Van Cannon Geo
Van Cannon H T

KEASLER ROOFING COMPANY
*Roofing and Sheet Metal Contracting*
CORNICES -- AIR CONDITIONING -- SKYLIGHTS
TELEPHONE 197-R REAR GRANT'S STORE

4

**SOUTHERN PRINTING & PUBLISHING CO.**
*Printers Binders Publishers*
125 MEETING STREET CHARLESTON, S. C.

Van Cannon Jacob
Van Cannon Magdaline
Van Cannon Marie
Vandenburg D W
Vanderburg Dock
Vanderburg Edttie
Vanderburg Hayden
Vanderburg Isabel
Vanderburg J F
Vanderburg Mary F
Vanderburg Melvin
Vanderburg Nathan
Vanderburg Ray
W4TJ Radio Sta (amateur)
Wade Bertha
Wade Doris
Wade Jas R
Wade Jonnie L
Wade Ruth
Watts Thelma
Watts W A
Wethers Bismark
Wethers Carrie
Wethers Ernie
Wethers Esther
Wethers Dewey
Wethers Hazel
Wethers Helen K
Wethers Jack A
Wethers Jas S
Wethers Leroy
Wethers Melvin L
Wethers Paul A
Wethers Ruby
Wethers Vida T
Wethers Worth

White Alice W
White Ann
White Billie B
White Blake
White Clyde J
White E Pressley
White Earl J
White Frank B
White Frankie
White Franklin L
White Geo H
White Gurley L
White Hurley
White Jas M
White John H
White Lillian
White Lula Mrs
White M B
White M Ellen
White Marshall F
White Michl W
White Peggy G
White Pressley
White Robt A
White Robt B
White S Louise
White Vernie
White W Scott
White W Worth
White Wm H
White Wilson E
Whittle Benj
Whittle Christine
Whittle Nathl
Whittle Rosa
Widenhouse A H

Widenhouse Alarcus
Widenhouse Annie B
Widenhouse Aubrey
Widenhouse Bruce A
Widenhouse Coy E
Widenhouse D W
Widenhouse Eliz
Widenhouse Fannie
Widenhouse Frank
Widenhouse G F
Widenhouse Harry
Widenhouse Hugh
Widenhouse Irene
Widenhouse J A
Widenhouse J C
Widenhouse J W
Widenhouse Margie A
Widenhouse Martha
Widenhouse Ploma
Widenhouse Thos O
Widenhouse Virginia M
Widenhouse Wilma
Wilhelms J W Mrs
Wilkerson Ernest
Wilkerson M F
Wilkerson W Y
Williams Luther
Williams Mattie
Williams Myrtle
Williams Pauline
Winecoff Glendye Mrs
Winecoff H M Jr
Winecoff H M III
Wright J E
Yow Billie

QUICK DEPENDABLE RELIABLE
**HENRY M. WINECOFF AND SON**
Local and Long Distance Moving - - - Let Us Estimate on Your Hauling
PHONE 370 DAY OR NIGHT 276 SOUTH UNION STREET

# EXPLANATION

All people sixteen years or over are listed.

Wives are listed with husbands, the wife being shown in parenthesis as follows: Smith Robt R (Mary L).

The number of children under sixteen years is shown after the wife's name as follows: Smith Robt R (Mary L) 3.

The Ⓗ, both in the resident directory and the householders' directory, designates ownership of the home.

In case of a natural widow this fact is shown with the name of the deceased husband in parenthesis, whenever possible, as follows: Smith Mary L (wid Robt R).

The occupation and place of employment are shown as follows: Smith Robert R (Mary L) clk Hub Clothing Co.

The residence of each person is shown, "h" denoting a householder or head of the family, "r" denoting people in the home. Only one person at each home should be shown with the "h." Thus, a circular mailed to each householder will reach every home in the city.

Married women, engaged in some other occupation than housekeeping, are listed individually in addition to their regular listing with their husbands, as follows: Smith Mary L (Mrs Robt R) bkpr Henry Jones & Co r 210 Main.

Names in heavy type denote patrons of the directory and are usually the leading firms in each line of business.

Persons living outside the city limits and receiving mail in the country are marked RD.

The letters BD shown on some entries indicate Buyers Directory.

Colored is shown by a ©. The publishers are very careful in using this, but do not assume any responsibility in case of error.

This directory contains all the regular departments of the modern city directory and many features used by no other publisher in the United States.

A numerical telephone directory will be found in the back of the directory listing each telephone according to number.

A Rural Route Directory will be found in back of this volume.

The classified business directory lists each firm according to line of business.

The numerical street directory lists each street alphabetically and each house according to number with the street intersections as they appear. After each householder's name will be found his telephone number. In case he has no telephone the nearest telephone may be found. The Ⓗ denotes householders who own the house in which they live.

The buyers guide carries the printed messages of the city's leading business and professional firms arranged alphabetically according to classifications.

This directory shows the exact population of the city and environs at the present time.

BALDWIN DIRECTORY COMPANY, Inc.

# Creative Advertising Is Our Business

The creation of *IDEAS* to sell by Direct Mail is featured by our personnel.

We have created *ORIGINAL IDEAS* which have increased the business of our clients to their entire satisfaction.

Write our ADVERTISING DEPARTMENT for advice on your advertising problems.

## *Southern Printing & Publishing Co.*

PRINTERS BINDERS
PUBLISHERS

*Phone 1368* *Charleston, S. C.*

# MEMORANDA

MEMORANDA

CANNON MEMORIAL LIBRARY
CONCORD, NORTH CAROLINA 28025
3 3083 00252 9789

Charles A. Cannon Memorial Library
Concord, N. C.